

Historic, Archive Document

Do not assume content reflects current scientific knowledge, policies, or practices.

62.09

SEASON 1919-20

Leonard Coates

LIBRARY
RECEIVED
★ IV 23 1919 ★
U. S. Department of Agriculture.

Nursery Company Inc.

Morganhill
California



REAL ESTATE DEPARTMENT—Write for Particulars.

Ornamental Department arranged under common names

GENERAL INDEX

	Page
Bamboo	19
Cannas	18
Climbing Plants	16-17
Creeping and Trailing Plants	18
Deciduous Shade Trees	8
Deciduous Shrubs	12-13
Evergreen Shade Trees	9-11
Evergreen Shrubs	13-16
Fruit and Nut Trees	3- 4
Miscellaneous Fruits	5- 6
Palms	19
Perennials and Porch Plants	17-18
Roses	19

PLEASE NOTE.

This catalog has no index other than the above. We have carefully rearranged the names of all our Trees, Shrubs, and Plants under **Headings** that will enable the reader to turn very quickly to any item. **Common names** are used.

PLANT YOUR TREES PROPERLY

This illustrates a Fruit Tree properly planted. Note the size and shape of hole and spread of roots at convex bottom. In a general way, observe the following. Dig holes at least $2\frac{1}{2}$ ft. wide by 2 ft. deep. Fill in with

loose moist top-soil and press *well* below and around roots. Plant no deeper than tree stood in Nursery. Do not cut to less than 30 inches in height. Leave some laterals where possible. Caution! Never let roots get dry.

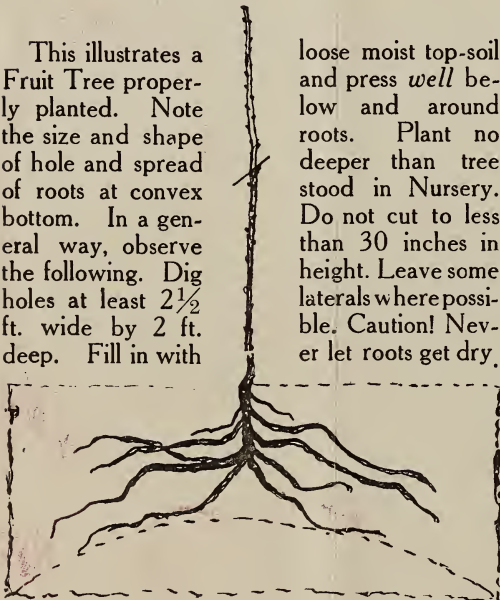

EVERGREEN TREES

An Evergreen Tree properly planted. Dig hole as for a Fruit Tree; ball unbroken and fine earth pressed firmly below and around ball. Fill in of coarser earth and mulch of old manure in Basin.

Remember. On receiving trees, open bale at once, cut open bunches, and spread roots in shallow trench; cover with sand or fine earth, and if weather is dry, soak the ground well.

If any trees should appear dry they may be soaked, root and top, in a trough all night.

While planting, keep roots moist by leaving them in a barrel half full of water or by "puddling" before taking to the field. This means to dip the roots into a hole previously prepared so that it is full of mud of the consistency of stiff paint; this will keep roots from drying quickly.

Shading. Shade the trunks with tree protectors or with burlap or paper; this is very important, as it prevents sunburn.

Shipping. Give plain directions as to route, and whether by freight or express. We recommend express for all except large shipments.

Parcels Post. When there is any saving to our customers we ship small packages by parcels post, if possible, postage and packing extra being charged.

Responsibility. We cannot be held liable for any damage that may result from delays in transportation or through the inability of the horticultural officers to make prompt inspection.

Orders. We aim to fill orders in rotation as received, and will always endeavor to use the utmost promptness.

Substitutions. Always state, in a mixed order, if any substitutions may be made or not. If "no substitution" is written on order, such instructions will be carefully heeded.

Complaints. All claims for shortage, or any other possible mistakes, must be made within two days after receipt of stock or they cannot be allowed. Carefully examine trees or plants upon arrival. If anything is wrong, notify us at once; adjustments, if any are needed, are made at this time.

Guarantee of Genuineness. While every care is taken to sell stock true to name and description, mistakes may sometimes occur, in which case, on proper proof being presented, we shall be ready to refund the amount paid or will replace such trees or other stock.

It is mutually understood and agreed to between purchaser and ourselves that such guarantee of genuineness shall in no case make us liable for any sum greater than the original amount paid for any stock that may prove to be untrue. If this is not agreed to by purchaser, trees or plants must be returned at once.

Packing. This is done in the best manner, and charges made simply to cover cost of material used. No charge for cartage to railroad.

The charge per bale would amount to about 25c to \$2.50, according to size, and for ornamental stock, from 25c to \$1.50 per box. Small plants in flats, 15c each flat.

If any trees or plants are not satisfactory when received they must be returned, properly packed, within two days after they are received, as no claim on any account whatever will be allowed otherwise.

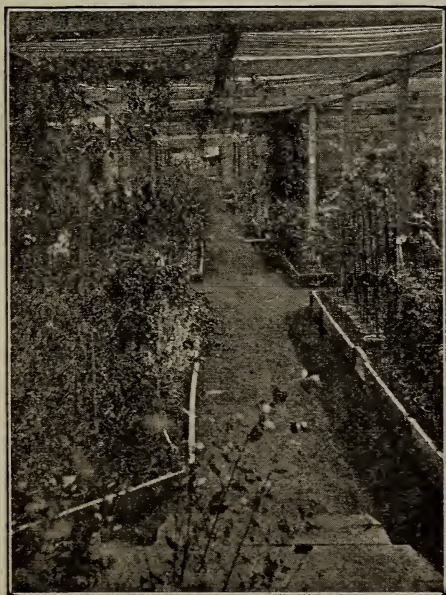

View in one of our Lath Houses

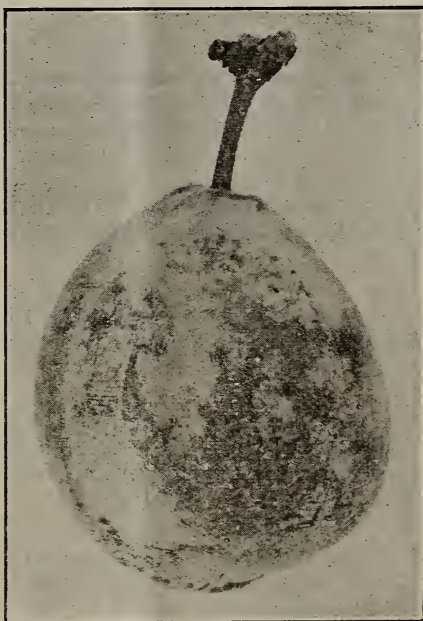

A true "sport" of the French Prune (Coates' French, 1418) or bud variant, one branch on an ordinary prune tree bearing this fruit and which has been reproduced several generations, showing it to be a fixed type or variety

FRUIT TREE NOTES

APPLES

The list comprises well-known and tried favorites, which may always be relied upon. We have a limited number of new and less known sorts, which we should be pleased to present with apple orders for trial, so far as the stock goes.

ALMONDS

We still propagate Lewelling in considerable quantity, simply because "it pays." This variety is the heaviest regular bearer of any. "Improved I. X. L." is a wonder, for size, appearance, quality, and bearing. Plant several varieties, the bees will do the rest

APRICOTS

Blenheim (Payne improved), Royal, Hemskirke (Flickinger) are the three most reliable commercial varieties. For the family orchard add one each of the others.

CHERRIES

Chapman, Tartarian, Royal Ann, Bing, Paul, are the best market sorts. For the family orchard a much larger assortment is desirable.

PEACHES

We grow a very superior assortment of varieties noted for their fine quality. Plant one of every kind, if you have room; it means ripe peaches daily from June to late October.

PEARS

No finer assortment in the U. S. For the small lot, many choice sorts may be had on quince root, which makes a smaller tree, precocious in bearing.

PLUMS

To appreciate the plum in a family orchard, a tree of as many as possible of our list should be used. The season extends for a full five months.

PRUNES

Our "Coates French Prunes" are standardized, which means much to the planter. This has been brought about by many years of patient and careful study and investigation. Full description is given on separate leaflet.

PRUNING

The University of California College of Agriculture is demonstrating a different method of pruning orchard trees. "Moderation" seems to be the key word, added to a selection at the start of three limbs to form the tree, all other growth eliminated as it starts, to give all the strength to these. Write to College of Agriculture, Berkeley, for full details.

Varieties of Fruit named as nearly as possible in order of ripening:

THE demand for our largest prune—COATES FRENCH 1418—has been so great that all but a few were sold before this Catalog was ready to mail. We will sell the balance at the rate of two trees to a customer, to enable those who have none to try them out, if they wish to do so. We have commenced booking orders for 1920-21.

LEONARD COATES NURSERY CO.
MORGANHILL, CALIF.

FRUIT TREES

APPLES

Size—	Each.	Per 10.	Per 100.
4-6 feet50	\$4.50	\$45.00
3-4 feet45	4.00	40.00

Named in order of ripening:

<input checked="" type="checkbox"/> Yellow Transparent	<input checked="" type="checkbox"/> Alexander	<input checked="" type="checkbox"/> Banana	<input checked="" type="checkbox"/> Delicious
<input checked="" type="checkbox"/> Red Astrakan	<input checked="" type="checkbox"/> Fameuse	<input checked="" type="checkbox"/> Stayman Winesap	<input checked="" type="checkbox"/> Northern Spy
<input checked="" type="checkbox"/> Red June	<input checked="" type="checkbox"/> Yellow Bellflower	<input checked="" type="checkbox"/> Baldwin	<input checked="" type="checkbox"/> Rome Beauty
<input checked="" type="checkbox"/> Skinner Seedling	<input checked="" type="checkbox"/> King David	<input checked="" type="checkbox"/> Gano	<input checked="" type="checkbox"/> Arkansas Black
<input checked="" type="checkbox"/> Gravenstein	<input checked="" type="checkbox"/> Oldenburg	<input checked="" type="checkbox"/> Grimes Golden	<input checked="" type="checkbox"/> Yel. Newton Pippin

CRAB APPLES

<input checked="" type="checkbox"/> Yellow Siberian	<input checked="" type="checkbox"/> Hyslop
---	--

ALMONDS

Size—	Each.	Per 10.	Per 100.	Per 1000.
4-6 feet45	\$4.00	\$40.00	\$350.00
3-4 feet40	3.50	35.00	300.00

<input checked="" type="checkbox"/> Lewelling	<input checked="" type="checkbox"/> Peerless	<input checked="" type="checkbox"/> Bidwell Mammoth	<input checked="" type="checkbox"/> Calif. Paper Shell
<input checked="" type="checkbox"/> I X L	<input checked="" type="checkbox"/> Drake	<input checked="" type="checkbox"/> Texas	<input checked="" type="checkbox"/> Jordan
<input checked="" type="checkbox"/> Improved I X L	<input checked="" type="checkbox"/> Nonpareil	<input checked="" type="checkbox"/> Eureka	<input checked="" type="checkbox"/> Reams Favorite
<input checked="" type="checkbox"/> (Great bearer—recommended)	<input checked="" type="checkbox"/> Ne plus, ultra		

APRICOT

Size—	Each.	Per 10.	Per 100.	Per 1000.
4-6 feet50	\$4.50	\$45.00	\$400.00
3-4 feet45	4.00	40.00	350.00

<input checked="" type="checkbox"/> Newcastle	<input checked="" type="checkbox"/> Royal	<input checked="" type="checkbox"/> Hemskirke	<input checked="" type="checkbox"/> Tilton
<input checked="" type="checkbox"/> Barry	<input checked="" type="checkbox"/> Peach	<input checked="" type="checkbox"/> Japan Mammoth	<input checked="" type="checkbox"/> Superb
<input checked="" type="checkbox"/> Blenheim	<input checked="" type="checkbox"/> Sharpe	<input checked="" type="checkbox"/> Moorpark	<input checked="" type="checkbox"/> Smyrna

CHERRY

Named in order of ripening:

Size—	Each.	Per 10.	Per 100.
4-6 feet50	\$4.50	\$45.00
3-4 feet45	4.00	40.00

<input checked="" type="checkbox"/> Chapman	<input checked="" type="checkbox"/> Tartarian	<input checked="" type="checkbox"/> Lambert	<input checked="" type="checkbox"/> Geant de Hedelfinger
<input checked="" type="checkbox"/> Guigne de Winkler	<input checked="" type="checkbox"/> Black Eagle	<input checked="" type="checkbox"/> Royal Ann (Napoleon)	<input checked="" type="checkbox"/> Emperor Francis
<input checked="" type="checkbox"/> Fruhste der Mark	<input checked="" type="checkbox"/> Deacon	<input checked="" type="checkbox"/> Vaughan	<input checked="" type="checkbox"/> Black Republican
<input checked="" type="checkbox"/> Rockport	<input checked="" type="checkbox"/> Waterloo Heart	<input checked="" type="checkbox"/> Hinton	<input checked="" type="checkbox"/> Bing
<input checked="" type="checkbox"/> Guigne d'Anonnay	<input checked="" type="checkbox"/> Dr. Flynn	<input checked="" type="checkbox"/> Giant	<input checked="" type="checkbox"/> Paul
<input checked="" type="checkbox"/> Thompson			

FIG

Size—	Each.	Per 10.	Per 100.
4-6 feet45	\$4.50	\$45.00
3-4 feet40	3.50	35.00

<input checked="" type="checkbox"/> Black Mission	<input checked="" type="checkbox"/> Adriatic	<input checked="" type="checkbox"/> Smyrna
---	--	--

PEACH

Named in order of ripening.

Size—	Each.	Per 10.	Per 100.
4-6 feet50	\$4.50	\$45.00
3-4 feet45	4.00	40.00

<input checked="" type="checkbox"/> Mayflower	<input checked="" type="checkbox"/> Acampo	<input checked="" type="checkbox"/> Caprue	<input checked="" type="checkbox"/> Lady Palmerston
<input checked="" type="checkbox"/> Sneed	<input checked="" type="checkbox"/> St. John	<input checked="" type="checkbox"/> Australian Saucer	<input checked="" type="checkbox"/> Elberta
<input checked="" type="checkbox"/> Briggs May	<input checked="" type="checkbox"/> Decker, white flesh	<input checked="" type="checkbox"/> Noblesse	<input checked="" type="checkbox"/> Lt. Crawford
<input checked="" type="checkbox"/> Alexander	<input checked="" type="checkbox"/> Matthews Beauty	<input checked="" type="checkbox"/> Prof. Opaix	<input checked="" type="checkbox"/> Wheatland
<input checked="" type="checkbox"/> Pattison	<input checked="" type="checkbox"/> Niagara	<input checked="" type="checkbox"/> Prince of Wales,	<input checked="" type="checkbox"/> Lovell
<input checked="" type="checkbox"/> Hales	<input checked="" type="checkbox"/> Sea Eagle	<input checked="" type="checkbox"/> white flesh	<input checked="" type="checkbox"/> Morris White
<input checked="" type="checkbox"/> Shipp	<input checked="" type="checkbox"/> Early Crawford	<input checked="" type="checkbox"/> Duke of York,	<input checked="" type="checkbox"/> Morrisiana
<input checked="" type="checkbox"/> Peregrine	<input checked="" type="checkbox"/> Ray, white flesh	<input checked="" type="checkbox"/> white flesh	<input checked="" type="checkbox"/> Tardive d'Orléans
<input checked="" type="checkbox"/> Early Elberta	<input checked="" type="checkbox"/> Fitzgerald	<input checked="" type="checkbox"/> Royal George	<input checked="" type="checkbox"/> Wilbur
<input checked="" type="checkbox"/> Washington	<input checked="" type="checkbox"/> Liberty	<input checked="" type="checkbox"/> Duchess of Cornwall	<input checked="" type="checkbox"/> Krummel
<input checked="" type="checkbox"/> white flesh	<input checked="" type="checkbox"/> Muir	<input checked="" type="checkbox"/> Lemon Free	<input checked="" type="checkbox"/> Heckel
<input checked="" type="checkbox"/> Illinois, white flesh	<input checked="" type="checkbox"/> Barnard	<input checked="" type="checkbox"/> Golden Eagle	

A Visit to Our Experimental Grounds is, "Worth While"

FRUIT TREES, CONTINUED

CLING PEACH

✓ Tuscan	Chillow Japan Blood	Phillips Shamrock	Winifred
----------	------------------------	----------------------	----------

NECTARINES

Size—	Each.	Per 10.	Per 100.
4-6 feet50	\$4.50	\$45.00
3-4 feet45	4.00	40.00

Cardinal	✓ Early Rivers	✓ Boston	Stanwicke
Spencer	✓ Lord Napier	Milton	Pineapple

PEAR

Named in order of ripening:

Size—	Each.	Per 10.	Per 100.	Per 1000.
4-6 feet50	\$4.50	\$45.00	\$400.00
3-4 feet45	4.00	40.00	350.00

✓ San Juan	✓ Durondeau	✓ Duchess d'Angouleme	✓ Winter Nelis
✓ Madeleine	✓ Pitmaston Duchess	✓ Louis Pasteur	✓ Mme. Lye Baltet
✓ Bloodgood	✓ Fame	✓ Conference	✓ Le Lectier
✓ Lawson	✓ Beurre Hardy	✓ Beurre Superfin	✓ Glout Morceau
✓ Clapp's Favt.	✓ Rossney	✓ Levard	✓ Zepherin Gregoire
✓ Bartlett	✓ St. Luke	✓ Felix Sahuit	✓ P. Barry
✓ Crocker Bartlett	✓ Emile de Heyst	✓ Duchess Bronze	✓ Easter Beurre
✓ Seckel	✓ Passe Crassanhe	✓ Chas. Cogne	✓ Ne plus Meuris
✓ Triomphe de Vienne	✓ Pres. de la Bastie	✓ Dana's Hovey	✓ Pres. Barabe
✓ Marguerite Marillat	✓ Beurre d'Anjou	✓ Josephine de Malines	✓ St. Germain
✓ Du Comice	✓ Huyshe's Victoria	✓ Winter Bartlett	✓ Olivier de Serres

PLUM

Named in order of ripening:

Size—	Each.	Per 10.	Per 100.
4-6 feet50	\$4.50	\$45.00
3-4 feet45	4.00	40.00

✓ Earliana (new)	✓ Peach	✓ Hungarian	✓ Conquest
✓ Early Satsuma (new)	✓ Becky Smith	✓ Decaisne	✓ Grand Duke
✓ First Best	✓ Tragedy	✓ Gigantic	✓ King of Damsons
✓ Clyman	✓ Formosa	✓ Jefferson	✓ Primate
✓ Santa Rosa	✓ Wilma	✓ Mammoth	✓ Late Orange
✓ Climax	✓ Wickson	✓ Femmonzi	✓ President
✓ Erna	✓ Sultan	✓ Kelsey	✓ White Damson
✓ Beauty	✓ Satsuma	✓ Crimson Drop	✓ Uncle Ben
✓ Gaviota	✓ Monk (Cerulio a	✓ Green Gage	
✓ Methley	✓ Fraile, new)		

PLUMCOT

50c each.

Stanford	✓ Sharpe
----------	----------

PRUNE

Size—	Each.	Per 10.	Per 100.	Per 1000.
4-6 feet50	\$4.50	\$45.00	\$400.00
3-4 feet45	4.00	40.00	350.00
2-3 feet35	3.00	30.00	250.00

Coates French 1418, 10c higher.

✓ Pearl, golden	Coates French 1401	✓ Robe de Sargent	✓ German
✓ Sugar	Coates French 1403	✓ Clairac Mammoth	✓ Fellenberg
Coates French 1418	Coates French 1404	Standard (Imperial)	

QUINCE

Size—	Each.	Per 10.	Per 100.
4-6 feet55	\$5.00	\$50.00
✓ Pineapple	Smyrna	West's Mammoth	

WALNUT

Size—	Each.	Per 10.
4-6 feet	\$1.25	\$11.00
Concord	Payne	✓ Mayette

ORNAMENTAL DEPARTMENT

Please Note

That we grow our own stock, and keep a large assortment of evergreen and flowering trees and shrubs in large tubs, boxes, or 5-gal. cans, so that they may be transplanted at any time in the year. By this method, instead of "balling" a tree from the open ground, when the roots must be cut heavily, the planter gets a tree with roots undisturbed, growth proceeding as well as though the tree had not been removed.

We do not hesitate to say that there is no finer or healthier stock grown in the state, nor a more varied and useful assortment. Visitors express themselves as "amazed" when they see it.

We submit this condensed and classified list, arranged in a simple form, so that a selection may easily be made for any special purpose.

THIS WILL BE THE SEASON FOR ORNAMENTAL PLANTING

For several years, owing to war conditions, and the patriotic necessity for spending money only on essentials, owners of land and of town lots confined their plantings to fruit trees, berries, and vegetables.

The conditions have changed. Crops and prices are good, and most people have money to spend.

DON'T FORGET

that besides the satisfaction in having the home place beautified with trees and shrubs, it greatly enhances the value of any property to make such a planting.

COME AND SEE

our fine assortment of shrubs, plants and trees, and make your selection now.

DECIDUOUS SHADE TREES

- ACACIA NEMU, OR ALBIZZIA.** Flowers pinkish. 4-6 ft., 5-gal. can, \$1.00 ea. 3-4 ft., 5-gal. can, 75c ea.
- ALMOND, Flowering.** Single white. Double white, pink, and red. 3-4 ft., 5-gal. can, 75c ea. 2-3 ft., 5-gal. can, 60c ea.
- ALDER (California).** 3-4 ft., 1-gal. can, 75c ea.
- ASH, American.** 4-7 ft., bare root, 60c ea., \$5.50 per 10.
- ASH, Arizona.** Beautiful tree, used to arid conditions. 6-8 ft., bare root, 75c ea., \$6.50 per 10. 4-6 ft., bare root, 60c ea., \$5.50 per 10.
- ASH, Flowering (California) dwarf tree, or bush.** 1-2½ ft., bare root, 60c ea.
- APPLE, Bechtel's Flowering.** 2-3 ft., 5-gal. can, 75c ea.
- APPLE, Niedwitzkiana.** Flowering, foliage purplish. 5-6 ft., 5-gal. can, \$1.00 ea.
- BUCKEYE (California).** 2-2½ ft., cans, 40c ea., \$3.50 per 10.
- CATALPA, Western.** Large leaves, fragrant lilac spotted flowers. 4-6 ft., bare root, 60c ea., \$5.00 per 10.
- CATALPA, Bungei.** Round head; for formal planting. 4-6 ft., bare root, \$1.50 ea.
- CHASTE TREE.** Flowers blue; foliage graceful. 1-2 ft., pots, 50c ea. 2-3 ft., cans, 75c ea.
- CHERRY, Flowering.** Double white. 3-4 ft., pots, 60c ea. 5-gal. cans, 75c ea.
- CHERRY, Flowering.** Double pink. 3-4 ft., pots, 60c ea. 3-4 ft., 5-gal. can, 75c ea.
- CHERRY, Chinese.** Flowering; foliage large. 3-4 ft., 5-gal. can, 75c ea.
- CHESTNUT, Italian.** 2-3 ft., bare root, 50c ea.
- CHINA TREE (Koelreuteria).** Flowers yellow; pods crimson. 3-4 ft., bare root, 60c ea. 4-6 ft., bare root, 75c ea. 4-6 ft., 5-gal. can, \$1.25 ea.
- CHOKE CHERRY (California).** Beautiful in bloom. 3-4 ft., bare root, 60c ea.
- COFFEE BEAN.** 1-2 ft., pot, 25c ea.
- CRAPE MYRTLE.** Pink or crimson flowers. 8-12 in., pot, 35c ea. 1-2 ft., pot, 50c ea. 2-3 ft., pot, 75c ea.
- DESERT WILLOW (Chilopsis) California.** Large tubular flowers. 1-1½ ft., pot, 50c ea., \$5.00 per 10. 3-4 ft., bare root, 75c ea., \$6.50 per 10.
- ELM, Weeping.** 6-8 ft., box, \$4.00 ea.
- GOLDEN CHAIN (Laburnum).** 6-7 ft., bare root, 75c ea.
- INDIGO TREE, California (Amorpha).** Locust-like leaves; flowers in long, compact racemes; purple and gold. 4-6 ft., 5-gal. can, 75c ea.
- ELDER, Golden.** 1-2½ ft., pots, 50c ea., \$4.00 per 10. Red-Berried. 6-in.-1 ft., pots, 50-75c ea. Common. 3 ft., bare root, 50c ea. Burbank; berries white. 1 ft., pots, 50c ea.
- HACKBERRY (California).** Spreading; berries orange red. 4-6 ft., bare root, 75c ea.
- HAWTHORN (Crataegus coccinea).** Red berries. 2-3 ft, bare root, 60c ea., \$5.00 per 10. Red berries. 3-4 ft., pots, 75c ea., \$6.00 per 10.
- HAWTHORN.** Crus-galli, red berries. 2-3 ft., bare root, 60c ea., \$5.00 per 10. 3-4 ft., bare root, 75c ea., \$6.00 per 10.
- These are two handsome species, quite hardy, which should be largely planted.
- HAWTHORN, Double-Scarlet flowers.** 6-7 ft., 5-gal. can, \$1.25 ea. 4-6 ft., bare root, 65c ea., \$5.00 per 10.
- HAWTHORN.** Pink flowers. 5-6 ft., 5-gal. can, \$1.25 ea.
- HAWTHORN.** White flowers. 8-10 ft., 5-gal. can, \$3.50 ea. 3-4 ft., 5-gal. can, 75c ea. 5-6 ft., 5-gal. can, \$1.25 ea.
- HAWTHORN.** Single White flowers. 6-10 in., bare root, 20c ea., \$1.50 per 10. 2-3 ft., bare root, 30c ea., \$2.50 per 10. 3-4 ft., bare root, 40c ea., \$3.00 per 10. 4-6 ft., bare root, 50c ea., \$4.00 per 10.
- Very useful under shade of Oak trees, trees covered with red berries.
- JAPAN PAGODA TREE.** (Sophora). Beautiful tree, weeping habit; leaves dark green, flrs. white, in large pannicles. In 5-gal. cans, 5-6 ft., \$1.50 ea.
- LARCH.** Tamarack. Succeeds well in California. 5-6 ft., 5-gal. can, \$1.50 ea. 4-5 ft., 5-gal. can, \$1.25 ea.
- LINDEN, American.** 4-6 ft., bare root, 50c ea. European. 3 ft., bare root, 50c ea.
- LOCUST, Robinia.** Late pink flowering. 4-5 ft., bare root, \$1.00 ea.
- LOCUST, Hispida.** Rose colored. 4-6 ft., bare root, \$1.00 ea.
- LOCUST, Langleyi.** Pink, compact; foliage reddish; rare. 3-4 ft., bare root, \$1.50 ea.
- LOCUST, Viscosa.** Light pink, compact. 3-5 ft., bare root, \$1.00 ea.
- MAPLE, Broad-leaved.** (California). 6-8 ft., bare root, 75c ea., \$6.50 per 10.
- MAPLE, Box Elder (California).** 6-8 ft., bare root, 75c ea.
- MAPLE, English.** 3-4 ft., bare root, 50c ea., \$4.50 per 10. 4-6 ft., bare root, 75c ea., \$6.50 per 10. 6-7 ft., bare root, \$1.00 ea., \$8.50 per 10. Very adaptive; holds foliage late.
- MAPLE, Dwarf (California).** 1 ft., bare root, 75c ea.
- MAPLE, Japanese.** 2-3 ft., pot, 75c ea.
- MAPLE, Silver.** Succeeds well in California. 5-6 ft., bare root, 60c ea., \$5.00 per 10. 6-8 ft., bare root, 75c ea., \$7.00 per 10.
- MAGNOLIA PURPUREA.** Immense purple flowers. 6-8 ft., 5-gal. can, \$4.00 ea.
- MONTEZUMA CYPRESS (Taxodium mucronatum).** Rare; "Evergreen Bald Cypress", 4-5 ft., 5-gal. can, \$2.50 ea.
- MOUNTAIN ASH.** 4-5 ft., bare root, 40c ea.
- MULBERRY, Persian;** large fruit. 3-4 ft., bare root, 75c ea. 4-6 ft., bare root, \$1.00 ea.
- OAK, Quercus lobata.** Valley Oak. 2-2½ ft., pot, 60c ea.
- PEACH, Flowering.** Double, red. 3-4 ft., pot, 75c ea. 4-6 ft., 5-gal. can, \$1.00 ea. White. 3-4 ft., pot, 75c ea. 4-6 ft., 5-gal. can, \$1.00 ea.
- PLANE, European.** 4-6 ft., bare root, 60c ea.
- POPLAR, Lombardy.** 5-6 ft., 5-gal. can, 50c ea., \$4.00 per 10. 6-8 ft., 5-gal. can, 75c ea., \$6.00 per 10.
- POPLAR, Norway.** 4-6 ft., bare root, 40c ea.
- POPLAR, Silver.** 4-6 ft., bare root, 50c ea., \$4.00 per 10. 6-7 ft., bare root, 65c ea., \$6.00 per 10.
- PLUM, Flowering.** (Prunus triloba) 4-5 ft., 5-gal. can, \$1.00 ea. (P. emarginata-California) small tree, 1-2 ft., bare root, 60c ea. Purple-leaved. 4-6 ft., bare root, 50c ea. Vesuvius, large purple leaves. 4-6 ft., bare root, 50c ea.
- RED-BUD (Cercis occidentalis-California).** 3-4 ft., bare root, 60c ea., \$5.50 per 10. 4-6 ft., bare root, 75c ea., \$7.00 per 10. (C. Canadensis). 4-6 ft., bare root, 75c ea., \$7.00 per 10.
- WALNUT, Black California.** 3-4 ft., bare root, 40c ea., \$3.00 per 10. 4-6 ft., bare root, 50c ea., \$4.00 per 10.
- WILLOW, Weeping.** 4-6 ft., bare root, 50c ea.
- PAULONIA IMPERIALIS.** Immense leaves, blue flowers. 6-8 ft., bare root, \$1.00 ea.
- PECAN.** Very shapely, handsome avenue tree. 2-3 ft., 40c ea.

A Visit to Our Experimental Grounds Is "Worth While"

EVERGREEN SHADE TREES

- ABERIA.** Small African tree; bears edible fruit. 1-2 ft., pots, 50c ea.
- ACACIA ARMATA.** Small, holly-like leaves, yellow flowers. 1-2 ft., pots, 40c ea.
- A. BAILEYANA.** Bluish, feathery foliage, yellow flowers. 1½-2½ ft., cans, 30c ea., \$2.50 per 10. 1½-2½ ft., pots, 35c ea., \$3.00 per 10. 2-3 ft., pots, 40c ea., \$3.50 per 10. 3-4 ft., pots, 60c ea., \$5.50 per 10. 4-6 ft., pots, 75c ea., \$7.00 per 10.
- A. CULTRIFORMIS.** Usually trained as a shrub; covered with yellow flowers. 1-2 ft., pots, 30c ea., \$2.50 per 10. 2-3 ft., pots, 40c ea., \$3.50 per 10.
- A. CYCLOPS.** Low growing; new. 1-2 ft., pots, 40c ea.
- A. DEALBATA.** Large, spreading; flowers yellow. 6-8 ft., 1 gal. can, \$1.00 ea., \$8.50 per 10.
- A. DECURRENS.** Large tree; flowers nearly white, late. 2-3 ft., pot, 25c ea., \$2.50 per 10. 3-4 ft., pot, 40c ea., \$3.50 per 10. 4-6 ft., pot, 60c ea., \$5.00 per 10.
- A. FLORIBUNDA;** long narrow leaves; flowers all summer. 2½-3½ ft., pot, 35c ea., \$3.00 per 10. 3½-5 ft., pot, 40c ea., \$3.50 per 10.
- A. EXTENSA.** Very narrow leaves. Small plants, pot, 35c ea., \$2.50 per 10.
- A. FARNESIANA.** thorny. Flowers used for perfume; deep yellow. 4-6 ft., 1-gal. can, 60c ea., \$5.00 per 10.
- A. JUNIPERINA,** narrow, spiny leaves. 2 ft., pot, 50c ea.
- A. LATIFOLIA.** 2-3 ft., pot, 35c ea., \$3.00 per 10. 3-4 ft., pot, 40c ea., \$3.50 per 10. 4-6 ft., pot, 60c ea., \$5.00 per 10.
- A. LINIFOLIA.** Slender tree; new. 10-20 in., pot, 50c ea.
- A. MELANOXYLON.** Black wattle. 3-4 ft., pot, 40c ea., \$3.50 per 10. 4-6 ft., pot, 60c ea., \$5.00 per 10.
- A. MOLLISSIMA.** Large tree. 2-3 ft., pot, 35c ea., \$3.00 per 10. 4-6 ft., can, 50c ea., \$4.00 per 10.
- A. NORMALIS;** new. 2-3 ft., pot, 50c ea.
- A. PODALYRAEFOLIA.** 1-2 ft., pot, 50c ea.
- A. PRAVISSIMA.** One of the very best. 2-3 ft., pot, 40c ea., \$3.00 per 10. 3-4 ft., pot, 60c ea., \$5.00 per 10.
- A. PRUINOSA.** 2-3 ft., pot, 50c ea.
- A. PYCNANTHA.** 1-2 ft., pot, 35c ea.
- A. SALIGNA.** 1-2½ ft., pot, 50c ea.
- A. VERTICILLATA.** 1-2 ft., pot, 35c ea., \$3.00 per 10. 2-3 ft., pot, 50c ea., \$4.00 per 10. 3-4 ft., 1 gal. can, 75c ea.
- ARAUCARIA BIDWILLII.** 1-1½ ft., pot, \$1.50 ea. 2-3 ft., pot, \$2.00 ea.
- ARBOR VITAE (Thuja).** 1-2 ft., pot, 50c ea. 5-6 ft., pot, \$1.00 ea. 2-3 ft., 5-gal. can, \$1.50 ea. 3-4 ft., 5-gal. can, \$2.50 ea. 5 ft., 5-gal. can, \$3.50 ea.
- BAY TREE.** (*Laurus nobilis*). 3-4 ft., 5-gal. can, \$1.75 ea. 5 ft., 5-gal. can, \$3.50 ea. 2-3 ft., pot, \$1.00 ea., \$8.50 per 10. 3-4 ft., pot, \$1.25 ea.
- BIG TREE (Sequoia gigantea).** 2 ft., pot, \$1.50 ea., \$12.50 per 10. 1-2 ft., can, 75c ea. Large plants. 2 ft., 5-gal. can, \$2.00 ea. 2½ ft., 5-gal. can, \$3.00 ea. 3-3½ ft., 5-gal. can, \$3.50 ea. 4 ft., 5-gal. can, \$4.00 ea. 5 ft., 5-gal. can, \$5.00 ea.
- BOTTLE TREE (Sterculia diversifolia).** 1-2 ft., pot, 40c ea., \$3.50 per 10. 3-4 ft., 5-gal. can, 75c ea.
- CALIFORNIA LAUREL (Umbellularia).** 1-2 ft., pot, 75c ea., \$6.50 per 10. 2-3 ft., 5-gal. can, \$1.25 ea.
- CALIFORNIA PEPPER TREE (Schinus Molle).** 3-4 ft., pot, 50c ea., \$4.50 per 10. 4-6 ft., pot, 75c ea., \$6.50 per 10. 3-4 ft., 1-gal. can, 50c ea., \$4.50 per 10. From Brazil (*S. terebinthifolius*). 3-4 ft., 1-gal. can, 60c ea., \$5.00 per 10.
- CAROB (ceratonia siliqua).** 1-2 ft., pot, 50c ea. 2-3 ft., pot, 75c ea.
- CAMPHOR TREE.** 1-2 ft., pot, 50c ea., \$4.50 per 10. 2-3 ft., pot, 75c ea., \$6.50 per 10.
- CASSIA GRANDIFLORA.** Large panicles, pink flowers; does well in dry places. 1-2 ft., pot, 50c ea.
- CATALINA I. CHERRY (Prunus integrifolia).** 10-16 in., pot, 20c ea., \$1.50 per 10. 1-2 ft., pot, 25c ea., \$2.00 per 10. 2-4 ft., pot, 40c ea., \$3.50 per 10. 2-4 ft., can, 25c ea., \$2.00 per 10.
- CEDAR (Cedrus Atlantica)** tall, symmetrical. 2 ft., 5-gal. can, \$2.00 ea., \$15.00 per 10. 2-3 ft., 5-gal. can, \$2.50 ea., \$20.00 per 10. 3-4 ft., 5-gal. can, \$3.50 ea., \$30.00 per 10. 4-6 ft., 5-gal. can, \$4.00 ea., \$35.00 per 10.
- CEDAR, Deodar.** Handsomest Cedar. 3 ft., 5-gal. can, \$2.50 ea., \$20.00 per 10. 3-4 ft., 5-gal. can, \$3.00 ea., \$25.00 per 10. 5 ft., 5-gal. can, \$3.50 ea.
- CEDAR OF LEBANON.** Foliage darker; habit more drooping than Atlantica. 2 ft., 5-gal. can, \$2.00 ea. 2-3 ft., 5-gal. can, \$2.50 ea. 3-4 ft., 5-gal. can, \$3.50 ea. 4-6 ft., 5-gal. can, \$4.00 ea.
- CYPRESS (Cupressus) Arizona.** Bluish foliage; succeeds well in dry, sunny locations; beautiful and exceedingly useful in California. 1-2 ft., pot, 40c ea., \$3.50 per 10. 2-3 ft., pot, 60c ea., \$5 per 10. 3-4 ft., 5-gal. can, \$1.25 ea.
- CYPRESS (Benthami).** Similar to above. 2-3 ft., pot, 60c ea., \$5.00 per 10.
- CYPRESS (Crippsi-aurea).** Specimen plants. 5-gal. can, \$3.00 ea.
- CYPRESS (erecta viridis).** Specimen plants. 5-gal. can, \$1.50 ea.
- CYPRESS (funbris).** Large, spreading habit; foliage light green. 1-2 ft., pot, 50c ea., \$4.00 per 10. 2-3 ft., pot, 60c ea., \$5.00 per 10.
- CYPRESS (glabra).** Smooth Cypress. From Arizona, leaves bright blue-green, habit compact. 1-2 ft., pot, 60c ea., \$5.00 per 10. 2-3 ft., pot, 75c ea., \$6.00 per 10.
- CYPRESS (glauca).** California; very beautiful. 3-4 ft., pot, 75c ea., \$6.50 per 10. Specimen plants, 5-gal. can, \$1.00 ea.
- CYPRESS (gracilis).** Slender habit; specimen. 4 ft., box, \$4.00 ea.
- CYPRESS (lawsoniana-alumi).** Compact habit; foliage blue-green; specimen. 2 ft., 5-gal. can, \$2.00 ea.
- CYPRESS (lobbii).** Upright grower; specimen. 4 ft., 5-gal. can, \$3.00 ea.
- CYPRESS (lutescens).** Delicate foliage; specimen. 5-gal. can, \$1.50 ea.
- CYPRESS (macrocarpa).** Monterey Cypress. 6-8 ft., 5-gal. can, \$3.00 ea. Flats, \$3 per 100.
- CYPRESS.** Milford Blue Jacket. Foliage blue. 2½ ft., 5-gal. can, \$2.50 ea. 3 ft., 5-gal. can, \$3.00 per 10.
- CYPRESS (Sempervirens).** Italian Cypress. 1-1½ ft., pot, 50c ea., \$4.50 per 10. 3-4 ft., balled, or 5-gal. can, \$1.00 ea. 6-8 ft., 5-gal. can, \$3.00 ea.
- CYPRESS (Westermanni).** Specimen. 2-3 ft., 5-gal. can, \$2.00 ea.
- EUCALYPTUS.** A most useful family, for wood or for ornament. Plants in cans may be set in the ground entire; the can will soon rust away. Write us for information on best varieties for any purpose.

EVERGREEN SHADE TREES, CONTINUED

- E. AMPLIFOLIA.** Hardy. 1-2 ft., cans, 20c ea., \$1.50 per 10.
- E. BOSISTOIANA.** Hardy. 1-2 ft., cans, 25c ea.
- E. CALOPHYLLA.** Rather tender. Coast. Large white or pinkish flowers. Ornamental. 1-2 ft., pot, 50c ea.
- E. CITRIDORA.** Lemon scented. Rather tender. 1-2 ft., pot, 30c ea., \$2.50 per 10. 2-3 ft., pot, 40c ea., \$3.50 per 10.
- E. CORYNOCALYX.** Sugar gum. Hardy. 3-4 ft., 1-gal. can, 40c ea.
- E. CREBRA.** Iron-bark. Narrow leaves. Hardy. 3 ft., pot, 25c ea. Flats \$2.50 per 100.
- E. DIVERSICOLOR.** Tall tree; coast counties. 1-2 ft., can, 25c ea.
- E. ERYTHRONEMA.** Hardy. One of the most ornamental; very graceful. 6-12 in., pot, 25c ea.
- E. FICIFOLIA.** Tender. Handsome, large red flowers. 1-2 ft., pot, 75c ea.
- E. GLOBULUS.** Blue gum. 2-3 ft., pot or can, 25c ea., \$2.00 per 10; \$15.00 per 100. 3-4 ft., pots, 35c ea., \$3.00 per 10. Flats, \$2.50 per 100, \$20.00 per 1000.
- E. GLOBULUS COMPACTA.** Forms dense round head. 1-2 ft., pot, 40c ea. 3-4 ft., pot, 75c ea.
- E. GONIOCALYX.** Tall; hardy. 2-3 ft., can 25c ea., \$2.00 per 10.
- E. GUNNII.** Moderate grower. Very hardy. 1 ft., can, 25c ea.
- E. LEUCOXYLON-ROSEA.** Pink flowers; hardy. 1-2 ft., can, 35c ea., \$3.00 per 10. 2-3 ft., can, 40c ea.
- E. LINEARIS.** Very graceful, delicate, almost feathery foliage. Hardy. 1-2 ft., pot, 40c ea., \$3.50 per 10.
- E. MACULATA.** Valuable timber tree, coast counties. 2 ft., can, 20c ea. 3 ft., 1-gal. can, 30c ea.
- E. POLYANTHEMOS.** Foliage roundish; beautiful blue-green; profuse bloomer, valuable for honey. Quite hardy. 1-2 ft., 1-gal. can, 25c ea., \$2.00 per 10. 2-3 ft., 40c ea.
- E. POPULIFOLIA.** Resembles preceding. 2-3 ft., can, 40c ea.
- E. PULVERULENTA.** Blue foliage. Hardy. 1-2 ft., pot, 35c ea.
- E. ROSTRATA.** Red Gum. Very hardy. Best for windbreak in Sacramento Valley. 1-2 ft., can, 20c ea., \$1.50 per 10. 2-3 ft., can, 25c ea. Flats, \$2.50 per 100, \$20.00 per 1000.
- E. RUDIS.** Desert Gum. Leaves roundish. Very hardy. Windbreak. 6-10 in., pot, 15c ea. Flats, \$2.50 per 100, \$20.00 per 1000.
- E. SIDEROXYLON.** Fine leaves; graceful; hardy. 2-3 ft., can, 35c ea.
- E. SIDEROXYLON-ROSEA.** Like preceding, but with pink flowers. 1-2 ft., can, 35c ea. \$3.00 per 10; 2-3 ft., can, 40c ea.
- E. STUARTINANA.** Tall, drooping; hardy. 1-2 ft., can, 30c ea., \$2.50 per 10.
- E. TERETICORNIS.** Resembles Red Gum, but with broader leaves. 1-2 ft., can, 20c ea., \$1.50 per 10. 2-3 ft., can, 30c ea., \$2.50 per 10. Flats, \$2.50 per 100, \$20.00 per 1000.
- E. VIMINALIS.** Very tall growing and quite hardy. Succeeds well in interior valley. 2-3 ft., can 30c ea., \$2.50 per 10, \$20.00 per 1000. Flats, \$2.50 per 100, \$20.00 per 1000.
- EVERGREEN ELM** (*Ulmus parvifolius*). Very rare, beautiful lawn tree; hardy. 7-8 ft., 5-gal. can, \$2.50 ea.
- EVERGREEN THORN** (*Crataegus crenulata*) May be grown as a tree, though generally kept in bush form. Berries scarlet. Small plants for hedge. 3-4 ft., pot, 60c each, \$5.00 per 10. Flats, \$7.50 per 100.
- EVERGREEN BALD CYPRESS** (*Taxodium mucronatum*). Most beautiful tree, with feathery foliage. For lawn center. Very rare. 4-5 ft., 5-gal. can, \$2.50 ea.
- FIR, Douglas** (*Abies Douglasi*). 2½-4 ft., 5-gal. can, \$2.50 ea.
- FIR, Nordmanns.** 1-2 ft., 5-gal. can, \$1.25 ea., \$10.00 per 10.
- HAKEA LAURINA.** Leaves long, narrow; flowers vivid crimson. Very handsome tree; fairly hardy; will stand several degrees of frost; drought-resisting. 6-7 ft., 5-gal. can, \$1.25 ea.
- HOLLY LEAVED CHERRY** (California). 4-10 in., pot, 20c ea., \$1.50 per 10, \$12.50 per 100. 1 ft., pot, 30c ea., \$2.50 per 10. 6-12 in., can, 15c ea., \$1.25 per 10, \$10.00 per 100.
- INCENSE CEDAR** (*Libocedrus*). Very stately forest tree of the Sierras. Succeeds almost anywhere. 2 ft., can, \$1.50 ea., 2-3 ft., can, \$2.00 ea. 3-4 ft., can, \$2.50 ea.
- JAPAN REDWOOD** (*Cryptomeria*). One of the most ornamental conifers, and very fine as box plant for several years, when it may be planted in the open. Quite hardy. 2-3 ft., 1-gal. can, 75c ea., \$6.50 per 10. 3 ft., 5-gal. can, \$1.00 ea. 3½ ft., 5-gal. can, \$1.50. 7 ft., 5-gal. can, \$3.50 ea.
- JAPAN REDWOOD** (*C. elegans*). Dense, dwarf habit; strikingly ornamental. 8-10 in., pot, 50c ea.
- JERUSALEM THORN** (*Parkinsonia*). California. Rare, beautiful tree; leaves needle-like; flowers yellow, fragrant, in long racemes. 8-15 ft., pot, 75c ea.
- JAPAN PRIVET** (*Ligustrum Japonicum*). Dark green foliage, white flowers; moderate size lawn tree; hardy specimens. 2-3 ft., pot, 50c ea., \$4.00 per 10. 3-4 ft., pot, 60c ea., \$5.00 per 10. 3-4 ft., tubs, \$1.50 to \$2.50 ea.
- JUNIPER, California.** Foliage light blue-green. 1-1½ ft., pot, 50c ea.
- JUNIPER BERMUDIANA.** Stiff bluish-green foliage. 3-4 ft., 5-gal. can, \$1.50 ea.
- JUNIPER, Irish.** 6-10 in., balled, 50c ea. 1-2 ft., balled, \$1.50 ea. Variegated. 6-12 in., balled, 50c ea. 1-2 ft., pot, \$1.25 ea.
- LAWSON CYPRESS** (*Chamaecyparis*). Very handsome tree for broad avenues or for parks. 3-4 ft., pot, \$1.50 ea. 4-6 ft., 5-gal. can, \$3 ea.
- LOQUAT.** Usually grown as a shrub, but may be trained into a tree with very fine foliage effect. 3-4 ft., 5-gal. can, \$1.50 ea. 4-5 ft., 5-gal. can, \$2.50 ea.
- MAGNOLIA GRANDIFLORA.** Large, glossy leaves, immense, white, fragrant flowers. 1-2 ft., pot, 50c ea. 2-3 ft., pot, 75c ea. 3-4 ft., 5-gal. can, \$1.00 ea. 1-2 ft., pot, \$1.00 ea.
- MADRONE** (*Arbutus menziesii*). Most characteristic native California tree. 1-2 ft., pot, \$1.00 ea., \$7.50 per 10. 2-3 ft., pot, \$1.25 ea., \$10.00 per 10. 2-3 ft., 5-gal. can, \$2.00 ea. 3-4 ft., 5-gal. can, \$3.50 ea.
- MORETON BAY FIG** (*Ficus Australis*). Similar to well-known "Rubber Tree." Useful for house decoration. 2-3 ft., pot, \$1.50 ea.
- MESQUITE** (*Prosopis juliflora*). Grows in desert lands south. Leaves like those of Locust; pods sweet. Thorny. 1-2 ft., pot, 50c ea., \$4.00 per 10. 1-2 ft., 1-gal. can, 60c ea.
- MOUNTAIN LILAC** (*Ceanothus arboreus*). Native of Catalina Island; rare. This and the following grow into good sized trees. Flowers in large panicles, deep blue. 1-1½ ft., pot, 75c ea.
- MOUNTAIN LILAC** (*C. arboreus Hybridum*). 6-12 in., pot, 60c ea., \$5.00 per 10.
- NUTMEG TREE** (*Torreya Californica*). 1-1½ ft., pot, \$1.00 ea., \$8.50 per 10.
- OAK** (*Quercus ballota*). Acorns edible; tree well adapted to California. Introduced by us from Southern Europe. 1½-2 ft., pot, 50c ea., \$4.00 per 10. 2-2½ ft., pot, 75c ea., \$6.50 per 10.
- OAK** (*Q. chrysolepis*). California Live Oak. 1½-2½ ft., pot, 75c ea., \$6.00 per 10.
- OAK** (*Q. densiflora*) Tan Bark. 8-12 in., 40c ea., \$3.50 per 10. 1½ ft., pot, 75c ea.

"We Grow Everything Worth While"

EVERGREEN SHADE TREES, CONTINUED

OAK (*Q. dumosa*). Scrub Oak. 2 ft., pot, 75c ea.

OAK (*Q. Engelmanni*). 1½ ft., pot, 75c ea.

OAK (*Q. suber*). Cork Oak. 2½-3 ft., pot, 60c ea., \$5.00 per 10.

PHOTINIA SERRULATA. Makes a stately tree; foliage large, often crimson; quite hardy. 6-7 ft., 5-gal. can, \$2.50.

PINE (*Pinus alba*). Grows well in California. 3 ft., 5-gal. can, \$1.00 ea.

PINE (*P. Austriaca*). Tall, handsome pine. 2-3 ft., pot, 75c ea. 3-4 ft., pot, \$1.00 ea. 3 ft., 5-gal. can, \$1.00 ea. 3-4 ft., 5-gal. can, \$1.25 ea. 4-5 ft., 5-gal. can, \$1.50 ea. 6-8 ft., 5-gal. can, \$3.50 ea.

PINE (*P. Canariensis*). Spreading in habit. Rapid grower; lustrous foliage. 1-2 ft., pot, 50c ea. 2-3 ft., pot, 75c ea.

PINE (*P. divaricata*). Jack Pine. California. 3-4 ft., pot, 75c ea. 4-6 ft., pot, \$1.00 ea. 6-7 ft., 5-gal. can, \$3.00 to \$3.50 ea.

PINE (*P. Fremontiana*). Small, but beautiful pine; California. 2-3 ft., pot, \$1.00 ea.

PINE (*P. insignis-or radiata*). Monterey Pine. 2-3 ft., pot or can, 50c ea, \$4.50 per 10, \$40.00 per 100. 3-4 ft., pot or can, 75c ea., \$6.50 per 10, \$50.00 per 100. 6-7 ft., 5-gal. can, \$1.50 ea.

PINE (*P. Montana*). Dwarf Pine. California. 3 ft., 5-gal. can, \$1.50 ea.

PINE (*P. muricata*). California. 6-10 in., pot, 35c ea.

PINE (*P. ponderosa*). Yellow Pine. California. 2-3 ft., pot or can, \$1.50 ea.

PINE (*P. sylvestris*). Scottish Pine. 4-6 ft., 5-gal. can, \$1.25 ea. 7-8 ft., 5-gal. can, \$3.00 to \$3.50 ea.

PINE (*P. tuberculata*). California. 8-10 in., pot, 35c ea.

PITTIOSPORUM PHYLLEROIDES. Drooping tree, resembling evergreen weeping willow. Very graceful; new; hardy. 1-2 ft., pot, 50c ea., \$4.00 per 10. 2-3 ft., pot, 75c ea., \$6.00 per 10.

PITTIOSPORUM EUGENOIDES. Small Tree; often used as a shrub; or for hedges. Foliage light green. 10-12 in., pot, 30c ea., \$2.50 per 10. 2-3 ft., pot, 50c ea., \$4.00 per 10. 10-15 in., cans, 20c ea., \$1.50 per 10.

PITTIOSPORUM NIGRICANS (*tenuifolium*). Small tree, or used as a shrub, or for hedges; leaves small. 1-2 ft., pot, 20c ea., \$1.50 per 10. 2-3 ft., pot, 50c ea., \$4.00 per 10. 10-15 in., can, 20c ea., \$1.50 per 10.

PITTIOSPORUM RHOMBIFOLIUM. Grows to large tree; flowers white. 8-10 in., pot, 35c ea.

REDWOOD (*Sequoia sempervirens*). We have a magnificent stock of this justly celebrated tree; all sizes. 3-4 ft., balled, \$1.50 ea., \$12.50 per 10, \$100.00 per 100. 3-5 ft., 5-gal. can, \$2.50 ea., \$20.00 per 10. 7-8 ft., balled, \$5.00 ea.

RETINOSPORA ERICOIDES. Small, upright grower; foliage light green, almost feathery. 10-12 in., pot, 50c ea., \$4.00 per 10.

RETINOSPORA PLUMOSUS-AUREA. Foliage golden tinted. 2-3 ft., 5 gal. can, \$3.00 ea.

SHE-OAK (*Casuarina equisetifolia*). Branches drooping; pruned to a round head, the effect is very pleasing. Hardy. 3-4 ft., pot, 50c ea., \$4.00 per 10; 5-6 ft., pot, 75c ea., \$6.50 per 10.

SHE-OAK (*C. stricta*). Upright grower. Hardy. 2-3 ft., pot, 50c ea., \$4.00 per 10; 3-4 ft., pot, 60c ea., \$5.00 per 10.

SILK-TASSEL TREE (*Garrya elliptica*). Calif. Leaves dark green, holly-like; male flrs. in long catkins, often over a foot in length. Small tree. 8-12 in., pot, 50c ea.; 1-2 ft., pot, 75c ea.

SILKY OAK (*Grevillea robusta*). 2-3 ft., pot, 50c ea., \$4.00 per 10; 4-6 ft., pot, 75c ea., \$6.00 per ten.

SPRUCE (*Picea excelsa*). Norway Spruce. Symmetrical; strong grower; best for Christmas trees. 2-3 ft., 5 gal. can, \$2.00 ea.; 3-4 ft., 5 gal. can, \$3.00 ea.; 3-4 ft., tubs, \$4.00 ea.

SPRUCE (*P. Mariana*). Black Spruce. Small tree. 1½ ft., pots, \$1.00 ea.

SPRUCE (*P. rubra*). Red Spruce. 6-12 in., balled, 60c ea.

SPRUCE (*Abies Menziesii*). Sitka Spruce. Tall, slender. 2½-3 ft., 5 gal. can, \$2.00 ea.; 3-4 ft., 5 gal. can, \$3.00 ea.

SPRUCE (*A. pungens*). Colorado Blue Spruce. 1½-2 ft., 5 gal. can, \$2.50 ea.

SPRUCE (*A. Engelmanni*). Tall, Spreading. 2 ft., pot, 60c ea.

TREE TOBACCO (*Nicotiana glanca*). Native tree with large, shining leaves and yellow flrs. 3-4 ft., 75c ea., \$6.50 per 10.

TRISTANIA CONFERTA. Handsome shade tree from New South Wales. Withstands drought. 1-2 ft., pot, 60c ea.

WAX MYRTLE (*Myrica California*). One of the most beautiful native trees; leaves glossy. 1 ft., pot, \$1.50 ea.

WESTERN CHINQUAPIN (*Castanopsis*). California Rare. 6-10 in., pot, \$1.50 ea.

YEW. English. Dark green, spreading. 1-2 ft., pot, \$1.00 ea.

YEW. Irish. Upright. 1 ft., pot, 75c ea.

YEW. Variegated. 2 ft., 5 gal. can, \$2.00 ea.

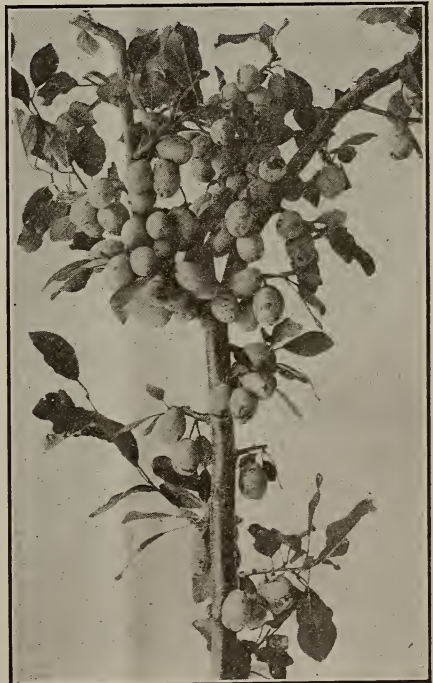

How a "bred up" Coates French Prune will bear on two-year-old wood, with fruit on the spurs along the main limbs

DECIDUOUS SHRUBS

- ABUTILON.** In red, yellow, and white; flrs. large, bell-shaped. 1-2 ft., pot, 35c ea., \$3.00 per 10.
- ALL-SPICE** (*Calycanthus occidentalis*). Sweet scented shrub; lvs. large; flowers dark red. 2-3 ft., bare root, 50c ea.
- ANGELS' TRUMPET** (*Datura*). Flrs. very large, white. 2-3 ft., pot, 50c ea., \$4.00 per 10.
- BARBERRY** (*Thunbergii*). Lvs. smaller. Very brilliant coloring. 2-3 ft., open ground, 60c ea., \$5.00 per 10.
- BARBERRY** (*Berberis*). Common. Flrs. yellow; fruit crimson; foliage light green. 2-3 ft., pot, 40c ea., \$3.50 per 10; 2-3 ft., open ground, 60c ea., \$5.00 per 10.
- BARBERRY.** Purple leaved. 2-3 ft., pot, 50c ea.; 2-3 ft., open ground, 60c ea., \$5.00 per 10.
- BIRD OF PARADISE** (*Caesalpinia*). Very showy. Red and yellow flrs. 1-2 ft., pot, 50c ea.; 4-6 ft., open ground, 75c ea., \$6.50 per 10.
- BLUE SPIREA** (*Caryopteris*). 2-3 ft., 1 gal. can, 50c ea., \$4.00 per 10.
- CURRANT** (*Ribes aureum*). Yellow flrs. 1-2 ft., pot, 50c ea.
- CURRANT** (*R. glutinosum*). Calif. Incense Shrub; flrs. pink. 1-2 ft., pot, 50c ea., \$4.00 per 10.
- CURRANT** (*R. malvaceum*). Flrs. dull red to purple. California. 5-10 in., pot, 40c ea.
- DEUTZIA.** In white, double and single. Single and double pink, and single deep red. 2-3 ft., open ground, 50c ea., \$4.00 per 10; 3-4 ft., open ground, 60c ea., \$5.00 per 10.
- DOGWOOD** (*Cornus Californica*). 1-2 ft., pot, 50c ea., \$4.00 per 10.
- DOGWOOD** (*C. Florida*). Lvs. and flrs. large; berries red; very handsome shrub. 1-2 ft., pot, 50c ea., \$4.00 per 10.
- DOGWOOD** (*C. Nuttallii*). California. Very large flrs. Rare. 6-10 in., pot, 50c ea.
- DUCK PLANT** (*Colutea*). Showy deep red flrs., and large bladder-like pods. 1-2 ft., pot, 40c ea., \$3.50 per 10.
- DWARF JAPAN CHERRY** (*Prunus tomentosa*). Shrub or bush, covered with small, scarlet, edible fruit. Exceedingly showy. 1-2 ft., 1 gal. can, 60c ea.; 1-2 ft., 5 gal. can, \$1.00 ea.
- GOOSEBERRY** (*Ribes speciosum*). California. Fuchsia flowered gooseberry. Fruit red, bristly. 1-2 ft., pot, 50c ea., \$4.50 per 10.
- GOOSEBERRY** (*R. tenuifolium*). California. Buffalo berry. Flrs. Yellow; fruit red. 3-5 in., pot, 30c ea.
- GLOBE FLOWER** (*Kerria*). Tall shrub; large double yellow flrs. 2-3 ft., pot, 50c ea., \$4.00 per 10; 3-4 ft., pot, 60c ea., \$5.00 per 10.
- GLOBE FLOWER.** Single flrs. 2-3 ft., pot, 60c ea.
- GOLDEN BELL** (*Forsythia suspensa*). 2-3 ft., pot, 40c ea., \$3.50 per 10; 3-4 ft., pot, 60c ea., \$5.00 per 10.
- GOLDEN BELL** (*F. viridissima*). Flowers of both are bright yellow, completely covering the drooping branches in early spring. The latter is of more erect habit. 3-4 ft., pot, 60c ea.
- HONEYSUCKLE** (*Lonicera grandiflora*). Upright shrub; flowers scarlet. 3 ft., open ground, 50c ea.
- HIBISCUS** (*Althea*). Large shrub, with exceedingly handsome flowers, quite hardy. Single white. Double blue, double red, double purple. Requires water frequently during summer. 3-4 ft., open ground, 60c ea., \$5.00 per 10.
- HIBISCUS MANIHOT.** Very large pale yellow flowers with purple eye. 2-3 ft., pot, 60c ea.
- HIBISCUS DIVERSIFOLIUS.** Tall shrub, flowers very large, yellow, red centre. 3-4 ft., pot, \$1.25 ea.
- HYDRANGEA HORTENSIS.** Low shrub. Flowers in immense clusters, white bluish, or pink. 1 ft., pot, 40c ea., \$3.50 per 10; 1-2 ft., pot, 60c ea., \$5.00 per 10; 1-2 ft., tub, \$1.25 ea.
- HYDRANGEA NIGRA.** Deep pink. 1 ft., pot, 50c ea., \$4.50 per 10; 1-2 ft., tub, \$1.25 ea.
- HYDRANGEA MOUSSELINE.** Deep pink; new. 1 ft., pot, 75c ea.; 1-2 ft., tub, \$1.50 ea.
- HYDRANGEA PANICULATA.** White, or changing to light pink. 1 ft., pot, 40c ea., \$3.50 per 10; 1½ ft., pot, 50c ea., \$4.50 per 10; 1-2 ft., tub, \$1.25 ea.
- JAPAN FLOWERING QUINCE.** (*Cydonia*). 1-2 ft., 5-gal. can, 60c ea.
- LILAC** (*Syringa vulgaris*). Purple. 3-4 ft., can, 50c ea.
- LILAC.** Cut-leaf; flrs. purple. 3 ft., open ground, 50c ea., \$4.00 per 10; 3 ft., pot, 60c ea.
- LILAC.** Flowers lavender. 2½ ft., pot, 50c ea.
- LILAC.** Josikaea. Flowers lavender. 1 ft., pot, 40c ea.
- LILAC.** Flowers white. 2 ft., pot, 50c ea., \$4.00 per 10; 3 ft., open ground, 50c ea.
- LILAC.** Mad. Lemoine. Large trusses, white flrs. 2-3 ft., pot, 60c ea.
- LILAC.** Pres. Grevy. Flowers purplish. 2-3 ft., pot, 60c ea.
- LILAC.** Rubra de Marly. Reddish. 1-2 ft., pot, 60c ea.
- MATILJA POPPY** (*Romneya Coulteri*). Flowers immense, single white, yellow centre. 1-2 ft., pot, 60c ea., \$5.00 per 10; 2-3 ft., tub, \$1.25 ea.
- MOCK ORANGE** (*Philadelphus*). Flowers white. 1-2 ft., pot or can, 40c ea., \$3.00 per 10; 3-4 ft., open ground, 60c ea.
- MOCK ORANGE** (*P. Lewisii*) Calif. 2-3 ft., 1 gal. can, 40c ea., \$3.50 per 10.
- OSO BERRY** (*Nuttalia*) Calif. Large red and black berries. 1 ft., pot, \$1.00 ea.
- PAW-PAW** (*Asimina*). Ornamental shrub; fruit edible; leaves very large, handsome. 1-2 ft., bare root, 50c ea.
- PEARL BUSH** (*Exochorda*). Large, pure white flrs.; very beautiful spring bloomer. 2-3 ft., bare root, 60c ea., \$5.50 per 10.
- POMEGRANATE** (*Punica*). Dbl. red; large. 1-2 ft., 1 gal. can, 40c ea.
- POMEGRANATE.** Dbl. white. 2-3 ft., 1 gal. can, 50c ea., \$4.00 per 10; 3-4 ft., open ground, 60c ea., \$5.00 per 10.
- POMEGRANATE.** Paper shell. 1-2 ft., pot or can, 40c ea.
- POMEGRANATE.** Sweet fruited. 1-2 ft., pot, 40c ea., \$3.50 per 10. 2 ft., open ground, 50c ea., \$4.00 per 10.
- POMEGRANATE.** Wonderful. Large fruit. 1-2 ft., pot, 50c ea.
- PRIVET** (*Ligustrum vulgare*). Tall; flrs. white, very fragrant. 3-4 ft., pot, 40c ea., \$3.00 per 10.
- SALVIA GREGGII.** Hard-wooded. Flowers bright crimson; succeeds in hot, dry locations. 1-2 ft., pot, 40c ea., \$3.50 per 10.
- SALVIA G. ALBA.** Same, with white flrs. 1-2 ft., pot, 40c ea., \$3.50 per 10.
- SMOKE TREE** (*Rhus cotinus*). Large bush; leaves shiny; flrs. pinkish. 3-4 ft., can, 60c ea., \$5.00 per 10.
- SNOW-DROP TREE** (*Halesia*). Large shrub, with drooping white flrs. 2-3 ft., bare root, 75c ea.
- STRYX CALIFORNIA.** Related to above. Very rare. Small plants. Pot, \$1.50 ea.
- SPIREA ALBA-FLORA.** Flowers white to pink. 1-2 ft., pot, 40c ea.
- SPIREA.** Anthony Waterer. Flowers crimson. 1-2 ft., pot, 40c ea.
- SPIREA ARGENTEA.** Flowers small, white. 4 ft., bare root, 50c ea.
- SPIREA BUMALDA.** Flowers white to pink. 1-2 ft., pot, 40c ea., \$3.50 per 10.

We are Not Agents—We Grow Our Own Stock

SPIREA CANESCENS. Tall; flrs. white. 4 ft., bare root, 50c ea., \$4.00 per 10.
SPIREA DOUGLASII. Tall; flrs., pink. 2-3 ft., pot or can, 50c ea., \$4.00 per 10.
SPIREA REEVSIANA. Leaves glaucous; flrs. white. 2-3 ft., pot, 50c ea., \$4.00 per 10.
SPIREA VAN HOUTTII. Bridal Wreath. 1-2 ft., 1 gal. can, 40c ea., \$3.50 per 10.
TAMARIX AESTIVALIS. Tall; flrs. pink spring. 4 ft., bare root, 60c ea., \$5.00 per 10; 3-4 ft., 5 gal. can, 60c ea.
TAMARIX PARVIFLORA. Late summer. 3-4 ft., 5 gal. can, 60c ea.
THORN (crataegus coccinea). Scarlet Thorn. 2-3 ft., bare root, 60c ea., \$5.00 per 10. 3-4 ft., bare root, 75c ea., \$6.00 per 10.
THORN (C. crus-galli). Large leaves and berries; beautiful autumn colors. 2-3 ft., bare root, 60c ea., \$5.00 per 10; 3-4 ft., bare root, 75c ea., \$6.00 per 10. These should be much more largely planted in California; they may be grown into quite large trees, or kept low.

TREE MALLOW (Malva assurgentifolia). Large shrub or tree; flrs. large, crimson; grows well in dry locations; often used as a windbreak for vegetable gardens near the coast. 2-3 ft., pot, 40c ea., \$3.50 per 10.
TREE POPPY. Dendromecon. California. Large shrub, flowers yellow. The only hard-wooded poppy. Very rare. 1-2 ft., pot, \$1.50 ea.
TURK'S CAP (Achania). Flowers scarlet, shaped like a cap or bell; showy. 3-4 ft., pot., 40c ea.
WAX-BERRY (Symphoricarpos) Calif. Fine shrub for massing under oaks, as a cover. Berries either red or white. 1½-2 ft., pot, 35c ea., \$3.00 per 10, \$25.00 per 100.
WEIGELA (Diervilla). Well-known shrub with handsome flrs. in pink, deep crimson, or rose. 2-3 ft., pot, 50c ea., \$4.00 per 10.
VIBURNUM (Snowball). 1-2 ft., pot, 40c ea.
V. PLICATUM (Japanese Snowball). 1-2 ft., pot, 50c ea.

EVERGREEN SHRUBS

ABELIA RUPESTRIS. Mexican shrub, almost everblooming; flrs. white or light pink; hardy. 1-2 ft., pot, 40c ea., \$3.50 per 10.
ARDISIA CRENULATA. Shrub with long wavy leaves; drooping clusters coral flrs. 6-8 in., pot, 35c ea.
AUCUBA. Handsome pot plant, or small shrub; likes partial shade. Lvs. large, spotted or marked with gold. In large pots, 75c ea.; \$6.50 per 10.
AUCUBA VIRIDIS. Lvs. dark green, 75c ea.
BREATH OF HEAVEN (Diosma). Small shrub; leaves needle-like; flrs. white. Whole plant very fragrant. 1-2 ft., pot, 50c ea., \$4.00 per 10; 2-3 ft., pot, 75c ea.
BARBERRY (Berberis aquifolium-or Mahonia). Oregon Grape. Fine stock. 1-2 ft., balled, 75c ea., \$7.00 per 10; 1-2 ft., 1 gal. can, 60c ea., \$5.50 per 10; 2-3 ft., 5 gal. can, \$1.00 ea., \$8.50 per 10.
BARBERRY (B. Californica). The most beautiful native shrub; leaves holly-like, changing in color; flrs. yellow; fruit deep blue. 6-10 in., pot, 60c ea., \$5.50 per 10; 10-12 in., pot, 75c ea.; 1-2 ft., pot, \$1.00 ea.
BARBERRY (B. darwinii). Another most satisfactory garden shrub. Leaves small, shiny; flrs. numerous, yellow; fruit deep blue. 6-12 in., pot, 40c ea., \$3.50 per 10; 1-2 ft., pot, 60c ea., \$5.00 per 10.
BARBERRY (B. elegantissima). This, and three following, are among the more recent introductions from South America. They are very desirable and well suited to California. Mostly used in low shrubbery effect. 1-2 ft., pot, 60c ea., \$5.00 per 10.
BARBERRY (B. Knightii). Leaves larger; very glossy, dark green. 1-2 ft., pot, 60c ea.
BARBERRY (B. stenophylla). Graceful, arching branches. 1-2½ ft., pot, 50c ea., \$4.00 per 10; 2-3 ft., pot, 75c ea., \$6.50 per 10.
BARBERRY (B. Wilsonae). Very elegant, with beautiful colors in stem, leaves, flrs., and fruit. 1-2 ft., pot, 75c ea., \$6.50 per 10; 2-3 ft., pot, 85c ea., \$7.50 per 10.
BOTTLE BRUSH (Callistemon). Flowers crimson. 3-4 ft., 1 gal. can, 60c ea., \$5.00 per 10.
BOX (Buxus). De Mahan. 1-2 ft., open ground. 40c ea., \$3.00 per 10, \$25.00 per 100.
BOX. Dwarf, for edging. 8 in., open ground, 30c ea., \$2.50 per 10; 2-3 in., open ground, \$8.50 per 100.
BOX. Elegantissima. Foliage silvery. 8-15 in., open ground, 40c ea., \$3.00 per 10, \$20.00 per 100; 6-8 in., open ground, 25c ea., \$2.00 per 10, \$15.00 per 100.

BOX GOLDEN. 6-8 in., open ground, 25c ea., \$2.00 per 10, \$15.00 per 100.
BOX. Handsworth. Vigorous. 2-2½ ft., open ground, 50c ea., \$4.00 per 10, \$30.00 per 100.
BOX. Microphylla. Low growing. 1 ft., open ground, 40c ea., \$3.00 per 10, \$20.00 per 100.
BOX MYRTIFOLIA. Drooping. 1-1½ ft., open ground, 40c ea., \$3.00 per 10, \$20.00 per 100.
BOX ROTUNDIFOLIA. Leaves roundish. 1-2½ ft., open ground, 40c ea., \$3.00 per 10, \$20.00 per 100.
BOX SEMPERVIRENS. Vigorous spreading. 1-1½ ft., open ground, 40c ea., \$3.00 per 10, \$20.00 per 100.
BOX. Trained, in tubs or can. 2-3 ft., tub, \$2.50 ea.
BROOM (Cytisus, Genista). Andreana. Flowers deep crimson and yellow. 6-12 in., pot, 40c ea.
BROOM (G. Canariensis). Good foliage; branching; profuse yellow flrs. 3-4 ft., pot, 40c ea., \$3.50 per 10; 4-6 ft., pot, 75c ea.
BROOM (C. hispanica) Spanish. Best of the family. 2-3 ft., pot or large can, 50c ea., \$4.00 per 10; 3-4 ft., pot or large can, 60c ea., \$5.00 per 10.
BROOM (C. monosperma). Slender, drooping; flrs. white. New. 1-2 ft., pot, 75c ea.
BROOM (C. monosperma pendula). Quite weeping habit. Rare. 1ft., pot, 75c ea.
BROOM (C. nigricans). Small shrub. 1-2 ft., pot, 40c ea.
BROOM (C. racemosus). Flowers in large upright racemes. 1-2 ft., pot, 40c ea.
BUTTERFLY BUSH (Buddleia davidii). Large shrub; globular panicles, light purple flrs. 2-3 ft., pot, 50c ea., \$4.00 per 10; 3-4 ft., pot, 60c ea., \$5.00 per 10.
BUDDLEIA GLOBOSA. Roundish heads, yellow flrs. Hardy. 2-3 ft., pot, 50c ea.
CAMELLIA JAPONICA. Camellias are very scarce. pot, \$1.25-\$3.00 per 10.
CANTUA BUXIFOLIA. Small shrub; flrs. funnel-shaped, red. 1-2 ft., pot, 40c ea.
CASCARA. Coffee Berry (Rhamnus) Calif. Fine shrub; grows well in dry places. 1-2 ft., pot, 60c ea., \$5.00 per 10.
COFFEE BERRY (Rhamnus ilicifolia) Calif. Rare. Berries red. 1 ft., pot, \$1.50 ea.
CASSIA ARTEMESOIDES. Roundish shrub. Leaves blue-green, feathery; flrs. yellow. 6-12 in., pot, 35c ea.
CHAPARRAL (Adenostoma) Calif. Heath-like shrub; flrs. white, terminal racemes. 6-12 in., pot, 50c ea.

EVERGREEN SHRUBS, CONTINUED

- CHORIZEMA VARIUM.** Small shrub, covered with bright orange and crimson pea-shaped flrs., leaves dark green, holly-shaped. Rare. 6-12 in., pot, 50c ea.
- CHRISTMAS BERRY (Heteromeles).** Fine stock. 1-2 ft., pot, 40c ea., \$3.00 per 10, \$25.00 per 100; 2-3 ft., pot, 60c ea., \$5.00 per 10; \$40.00 per 100.
- CORAL PLANT (Cestrum).** Large leaves; flrs. orange-red, tubular shaped. 3 ft., pot, 40c ea.
- COPROSMA BAUERII.** Very shining leaves. Makes a large shrub. 2-3 ft., pot, 60c ea., \$5.50 per 100; 3-4 ft., pot, 75c ea.
- CORONILLA EMERUS.** Shrub or half-climber; leaves light green; yellow, pea-shaped flrs. all summer. Hardy. 2-3 ft., pot, 50c ea., \$4.00 per 10.
- CORONILLA GLAUCA.** Smaller shrub, leaves blue-green. 2-3 ft., pot, 50c ea.
- CORONILLA GLAUCA VARIEGATA.** Foliage golden. 1 ft., pot, 50c ea.
- COTONEASTER.** In California most species are practically evergreen. Their bright berries, and adaptability make them among the most useful plants for large or small planting.
- C. ANGUSTIFOLIA.** Spreading. Berries orange. 1-2 ft., pot, 50c ea., \$4.00 per 10; 2-3 ft., pot, 60c ea., \$5.00 per 10.
- C. FRANCHETTI.** Much branched. Berries reddish. 1-2 ft., pot, 50c ea., \$4.00 per 10; 2-3 ft., pot, 60c ea., \$5.00 per 10; 3-4 ft., pot, 75c ea.
- C. FRIGIDA.** Tall shrub. Berries scarlet. 3 ft., pot, 75c ea.
- C. HORIZONTALIS.** Procumbent. Berries scarlet. 1-1½ ft., 4-in. pot, 60c ea., \$5.00 per 10; 1-2 ft., 5in. pot, 75c ea., \$6.50 per 10; 2-3 ft., 6 in. pot, \$1.00 ea., \$8.50 per 10.
- C. MICROPHYLLA.** Low, almost prostrate; rich green foliage; crimson berries. 1-2 ft., pot, 60c ea., \$5.00 per 10; 2-3 ft., pot, 75c ea., \$6.50 per 10.
- C. PANNOSA.** Tall, slender. Berries scarlet. 1-2 ft., pot, 50c ea., \$4.50 per 10; 2-3 ft., pot, 75c ea., \$6.50 per 10; 3-4 ft., pot, \$1.00 ea., \$8.50 per 10; 4-6 ft., 5 gal. can, \$2.50 ea.
- C. SIMONSI.** Spreading. Red berries. 2-3 ft., pot, 75c ea.
- C. THYMIFOLIA.** Trailing; dense growing; leaves very small. Red berries. New. 6-12 in., pot, 75c ea., \$6.50 per 10.
- CRAPE MYRTLE (Lagerstroemia).** Large shrub, with pink or crimson feathery flrs. all summer. Beautiful. 8-12 in., pot, 35c ea.; 1-2 ft., pot, 50c ea.; 2-3 ft., pot, 75c ea.
- CUPHEA HYSSOPIFOLIA.** Small shrub, covered with small tubular lilac flrs. 8-12 in., pot, 35c ea.
- DAPHNE ODORATA.** Flowers pink or white. Very scarce. 1-2 ft., pot, \$1.25-\$2.00 ea.
- EUONYMUS JAPONICA.** Useful shrubs, liking sunlight, and succeeding in dry places. Foliage dark green. 2 ft., 35c ea.; 2-3 ft., balled, \$1.00 ea.
- E. JAP. AUREA.** Golden foliage. 1 ft., pot, 30c ea., \$2.50 per 10; 1-2 ft., balled, 75c ea.
- E. VARIEGATA.** Leaves mottled. 2-3 ft., pot, 50c ea.
- E. DUC D'ANJOU.** Leaves marked with gold. 1-2 ft., pot, 40c ea., \$3.50 per 10; 2 ft., balled, \$1.25 ea., \$10.00 per 10.
- E. PULCHELLUS.** Dwarf; upright; small dark green leaves; fine for hedge. 10-15 in., pot, 35c ea., \$3.00 per 10, \$25.00 per 100.
- E. RADICANS.** Trailing. Leaves dark green. 1-2 ft., can, 35c ea., \$3.00 per 10.
- E. RAD. VARIEGATA.** As above, but silvery leaves. 1-2 ft., pot, 40c ea., \$3.50 per 10.
- E. SIEBOLDII.** Low, spreading; leaves turning red in fall. 2-3 ft., pot, 65c ea., \$5.50 per 10.
- E. SILVER-LEAVED.** 10-15 in., pot, 35c ea., \$3.00 per 10; 1½-2 ft., balled, \$1.00 ea., \$9.50 per 10; 2½ ft., balled, \$1.25 ea., \$11.50 per 10.
- ELEAGNUS PUNGENS.** Spreading; leaves shining, silvery; red flrs. and fruit. 1-2 ft., pot, 50c ea., \$4.50 per 10; 2-3 ft., pot, 75c ea.; 3-4 ft., pot, \$1.00 ea.
- ENCELIA CALIFORNICA.** Native shrub, with large yellow composite flowers. Rare. pot, 75c ea.
- ESCALLONIA ALBA.** Foliage dark, glossy. White flrs. in terminal panicles. Succeeds in sunny, dry location. Hardy. 1-2 ft., 1 gal. can, 50c ea., \$4.50 per 10; 2-3 ft., pot, 75c ea., \$6.50 per 10.
- E. EXONIENSIS.** Flowers white. New. 8-12 in., pot, 40c ea., \$3.50 per 10; 1-2 ft., 1 gal. can, 65c ea.
- E. INGRAMMI.** Flowers crimson. New. 2-3 ft., 75c ea., \$6.50 per 10.
- E. MACRANTHA.** Flowers red. New. 1-2 ft., 1 gal. can, 50c ea., \$4.50 per 10.
- EUGENIA MYRTIFOLIA.** Australian bush cherry. Tall shrub or small tree, with bright myrtle-like leaves, and small red fruit. 2-3 ft., 75c ea.; \$6.50 per 10. 3-4 ft., \$1.00 ea.
- EUGENIA HOOKERIANA.** Variety of above 10-15 in., 50c ea.
- FABIANA IMBRICATA.** Heath-like shrub. Profuse bloomer; white. 2-3 ft., 1 gal. can, 40c ea.; 2-¾ ft., 5 gal. can, 60c ea.
- FREMONTIA CALIFORNICA.** Leaves thick, bronze undersides. Flowers large, rich yellow, waxy. One of the handsomest native shrubs of the mountains. Succeeds any where in well-drained soil, if not watered too much. Rare. 6-10 in., pot, \$1.00 ea.; 10-16 in., pot, \$1.50 ea.
- FEIJOA SELLOWIANA.** Ornamental shrub bearing a highly esteemed fruit. Hardy. 6-12 in., pot, 40c ea.
- GOLDEN DEW-DROP (Duranta).** Leaves large, flrs. lilac, with yellow calyx; rather tender, except on the coast. 1-2 ft., pot, 50c ea.
- GORSE (Ulex Europaeus).** Leaves spiny; flrs. yellow, borne almost all the year. 1-2 ft., pot, 40c ea., \$3.50 per 10.
- GREVILLEA THELMANNIANA.** Leaves finely pinnate; flrs. deep red. Succeeds on the coast. 6-8 in., pot, 35c ea.
- GROUNDSEL TREE (Baccharis pilularis-Calif.).** Shrub with white flrs. and downy seed; very ornamental. 2-3 ft., pot, 60c ea., \$5.00 per 10.
- GUAVA.** Lemon color. 6-10 in., pot, 40c ea.
- GUAVA.** Strawberry. 1-2 ft., pot, 50c ea.; 2-3 ft., pot, 75c ea.
- HAKEA.** Ornamental drought-resisting Australian shrubs.
- HEATH (Erica carnea).** Spring flowering; pink. In 5-in. pots, large plants, 60c ea.; \$5.00 per 10. 6-in. pots, 75c ea.; \$6.50 per 10.
- HEATH (E. Cotonoidesveitchii).** Spring flowering; white. 8-12 in., 60c ea.; \$5.00 per 10. 1-2 ft., 75c ea.; \$6.50 per 10.
- HEATH (E. Felix Fauré).** Flowers large, deep pink; blooms almost continuously; new. 8-12 in., 75c ea. 12-18 in., \$1.00 ea.
- HEATH (E. Mediterranea).** Flowers pink; winter.
- HEATH (E. melanthera).** Flrs. lt. pink; winter.
- HEATH (E. vagans).** Flrs. pale purple; grows large, spreading; spring.
- HEATH (E. vagans rubra).** Low-growing; purplish; spring.
- H. ELLIPTICA.** Erect; leaves oval; flrs. white. 6-10 in., pot, 40c ea.
- H. SALIGNA.** Leaves long, narrow; flrs. white. 1-2 ft., pot, 50c ea.; 2-3 ft., 1 gal. can, \$1.00 ea.
- H. SUAVEOLENS.** Leaves rigid, spine-like; flrs. white, fragrant. 3-4 ft., 1 gal. can, \$1.00 ea.
- HOLLY (Ilex).** Grows best near the coast. 2 ft., pot, 50c ea.
- HOLLY.** Japanese (Osmanthus). Holly-like leaves. Flowers white, fragrant. 1-2 ft., pot, 60c ea., \$5.00 per 10; 2-3 ft., can, \$1.00 ea.; 3-4 ft., 5 gal. can, \$1.25 ea.
- HONEYSUCKLE LONICERA NITIDA.** Leaves minute, very dense; flrs. white; berries purple. Very ornamental. New. 1-2 ft., pot, 60c ea., \$5.00 per 10.
- HUCKLEBERRY (Vaccinium ovatum).** 6-10 in., pot 75c ea.

"Floatine" Makes the Best and Cheapest Grafting Wax

EVERGREEN SHRUBS, CONTINUED

- HYPERICUM.** Dwarf. Foliage large, shining; flrs. large, handsome, yellow. This variety unsurpassed as a ground cover, especially in partial shade. 1-2 ft., can, 35c ea., \$3.00 per 10, \$20.00 per 100; 2-3 ft., can, 50c ea., \$4.50 per 10; 8-12 in., can, 20c ea., \$1.50 per 10, \$10.00 per 100.
- H. MOSERIANUM.** Similar to above, but taller growing. 2-3 ft., can, 50c ea., \$4.00 per 10.
- H. MOS. TRICOLOR.** Foliage variegated. 1-2 ft., can, 40c ea., \$3.50 per 10.
- H. NEPALENSE.** Tall growing; flrs. smaller. 2-3 ft., can, 60c ea., \$5.00 per 10.
- JUNIPER.** Trailing (*Juniperus sabina*). 1-2 ft., pot, \$1.50 ea.; 6-10 in., pot, 75c ea.
- JUNIPER.** Variegated. Foliage edged silver. 1-2 ft., pot, \$1.50 ea.
- LAUREL.** English (*Laurus cerasus*). Leaves very large, shiny, rich green. Hardy. Extra size, bushy. 2-3 ft., 5 gal. can, \$1.50 ea.; 2-3 ft., balled, \$3.00 ea.
- LAUREL.** Portugal (*L. lusitanica*). Leaves long; flrs. white, in drooping racemes. 1½-2 ft., 5 gal. can, \$1.50 ea.; 1-2 ft., pot, 75c ea.
- LAURUSTINUS.** Compact, free blooming shrub, a favorite everywhere. 1-2 ft., pot, 50c ea., \$4.50 per 10.
- LAURUSTINUS VARIEGATA.** Same, with variegated foliage. 1-2 ft., pot, 50c ea.
- LEMON.** Ponderosa. Ornamental shrub; bearing large lemons of fair quality. 2-3 ft., pot, \$1.00 ea.
- LION'S TAIL** (*Leonotis*). Half-woody shrub; flrs. showy, orange-red. 2-3 ft., pot, 40c ea.
- MALLOW** (*Malvastrum splendidum*, California). Leaves downy, white; flrs. in spikes, large, pink, fragrant; very handsome. 50c ea.
- MANZANITA** (*Arctostaphylos pungens*). 8-12 in., pot, 75c ea.
- MANZANITA** (*A. uva-ursi*). Trailing. 8-12 in. pot, 75c ea.
- MELALEUCA.** Very desirable shrubs for sunny locations.
- M. DECUSSATA.** Tall, flrs. white or pinkish. 2-3 ft., pot, 60c ea.
- M. ERICIFOLIA.** Very fine, heath-like foliage. Flowers yellowish. 2-3 ft., pot, 50c ea., \$4.00 per 10; 4-5 ft., pot, 75c ea.
- MIMULUS GLUTINOSA.** Calif. Flowers yellow. Grows in dry places. 2-3 ft., pot, 50c ea.
- MOUNTAIN LILAC** (*Ceanothus*). Calif. With the exception of *C. arboreus* and *C. arboreus* hybridum, the mountain Lilacs are shrubby.
- MT. LILAC** (*C. divaricatus*). Blue to white. 1-2 ft., pot, 40c ea., \$3.50 per 10; 3-4 ft., pot, 60c ea., \$5.00 per 10.
- MT. LILAC** (*C. incanus*). Blue. 1-2 ft., pot, 50c ea.
- MT. LILAC** (*C. interregimus*). Lt. Blue. 2-3 ft., pot, 50c ea.
- MT. LILAC** (*C. megacarpa*). White. 1½-2½ ft., pot, 50c ea.
- MT. LILAC** (*C. spinosus*). Leaves glaucous; flrs. sky-blue; one of the most beautiful. 2-3 ft., pot, 50c ea., \$4.00 per 10; 3-4 ft., pot, 60c ea., \$5.50 per 10.
- MT. LILAC** (*C. thyrsiflorus*). Foliage rich, glossy green; flrs. deep blue. 1-2 ft., pot, 40c ea., \$3.50 per 10; 2-3 ft., pot, 50c ea., \$4.50 per 10; 3-4 ft., 75c ea., \$6.00 per 10.
- MT. LILAC** (*C. verrucosus*). Flowers white. 2-3 ft., pot, 50c ea.
- MT. LILAC** (*Ceanothus Hybridum*). Gloire de Versailles. Flowers blue. 1-2 ft., pot, 50c ea.
- MT. LILAC** (*C. Hybridum*). Marie Simon. Flowers pink. 6in., pot, 50c ea.
- MEXICAN ORANGE** (*Choisya ternata*). Leaves shining; broad panicles, fragrant white flrs. Hardy. 1 ft., pot, 50c ea.
- MOCK ORANGE** (*Philadelphus Mexicanus*). Similar to other species, but evergreen in most parts of California. 1-2 ft., pot, 50c ea.
- MYRTLE** (*Myrtus communis*). Small, bright green leaves, clusters of white flrs. Very pretty as individual shrub near house, or as a hedge. 6-12 in., pot, 35c ea., \$3.00 per 10, \$25.00 per 100.
- MYRTLE** (*M. microphylla*). Similar, leaves smaller. 6-12 in., pot, 35c ea., \$3.00 per 10.
- NANDINA DOMESTICA.** Japanese shrub succeeding well in most parts of California. Grows to about 4 or 5 ft., increasing in size by new stalks from the base. Foliage graceful, often changing to deep red. Flowers white in long terminal upright panicles. Berries red, sometimes white. Hardy. Especially recommended. Does well in partial shade, and requires water in the summer. 1-2 ft., pot, 60c ea., \$5.00 per 10; 2-2½ ft., tub, \$1.50 ea.
- NIEREMBERGIA.** Small shrub or pot plant, covered with single dark violet flrs. Hardy. Very attractive. 1-2 ft., pot; 35c ea.
- OLEANDER** (*Nerium*). Peculiarly adapted to California conditions, thriving best in sunny climate. 1-2 ft., pot, 50c ea., \$4.50 per 10, \$40.00 per 100; 2-3 ft., pot, 75c ea., \$6.50 per 10, \$55.00 per 100; trained as standards. 3-4 ft., balled, \$1.00 ea., \$9.00 per 10.
- OLEANDER.** Double crimson.
- OLEANDER.** Double pink.
- OLEANDER.** Double rose.
- OLEANDER.** Double salmon-pink.
- OLEANDER.** Double white.
- OLEANDER.** Single crimson.
- OLEANDER.** Single pink, dark centre.
- OLEANDER.** Single salmon-yellow.
- OLEANDER.** Single white.
- PITOSPORUM CRASSIFOLIUM.** Tall shrub. Thick leaves, small red flrs. Good for a hedge or windbreak. 2-3 ft., pot, 50c ea., \$4.00 per 10; 3-4 ft., pot, 60c ea.
- P. EUGENOIDES.** Very bright, light green foliage; makes a beautiful hedge. 10-12 in., pot, 30c ea., \$2.50 per 10; 2-3 ft., pot, 50c ea., \$4.00 per 10; 10-15 in., can, 20c ea., \$1.50 per 10.
- P. NIGRICANS.** Small, roundish leaves shining. Very good for hedges. 1-2 ft., pot, 20c ea., \$1.50 per 10; 2-3 ft., pot, 50c ea., \$4.00 per 10; 10-15 in., can, 20c ea., \$1.50 per 10.
- P. TOBIRA.** Low growing. Fragrant white flowers. 8-12 in., pot, 35c ea., \$3.00 per 10.
- P. TOBIRA VARIEGATA.** Leaves silvery. 8-12 in., pot, 35c ea., \$3.00 per 10.
- P. UNDULATUM.** Leaves large, wavy. Flowers numerous, white, fragrant. Very beautiful. Best near the coast, or in rather sheltered situation. 1-2 ft., pot, 35c ea., \$3.00 per 10, \$25.00 per 100; 2-3 ft., pot, 50c ea., \$4.00 per 10.
- PLUMBAGO.** Sky-blue flrs. 1-2 ft., pot, 40c ea., \$3.50 per 10.
- PLUMBAGO.** White flowers. 1-2 ft., pot, 40c ea., \$3.50 per 10.
- PLUMBAGO.** Dwarf. Flowers deep blue. 1 ft., pot, 35c ea., \$3.00 per 10.
- PACHYSANDRA TERMINALIS.** Almost procumbent small shrub. Leaves bright green; flrs. white. Good for rockeries. Pot, 30c ea., \$2.50 per 10.
- POLYGALA.** Small shrub, covered all summer with rich magenta or deep rose colored flrs. Hardy. 1-2 ft., pot, 35c ea., \$3.00 per 10; 2-3 ft., pot, 50c ea., \$4.00 per 10.
- POMEGRANATE.** Dwarf evergreen. Flowers scarlet. New. Rare. 6-12 in., pot, \$1.00 ea.
- PRIVET** (*Ligustrum japonicum*). Leaves large, shiny; flrs. white. Very handsome shrub. Hardy. 2-3 ft., pot, 50c ea., \$4.00 per 10; 3-4 ft., pot, 60c ea., \$5.00 per 10; specimen, 3-4 ft., tub, \$1.50-\$2.50 ea.
- PRIVET** (*L. ovalifolium*). California Privet. Best for hedges. 2-3 ft., pot, 30c ea., \$2.50 per 10; 3-4 ft., pot, 40c ea.; 1-2 ft., open ground, 40c ea., \$3.50 per 10; bushy, 1-2 ft., flats, \$7.50 per 100.
- PRIVET L CILIATUM.** Thick leaves, rich green. Handsome shrub. New. 1-2 ft., pot, 50c ea.
- RAPHIOLEPIS OVATA.** Compact growing; leaves large, very dark green; flrs. white; berries black. 6-10 in., pot, 40c ea., \$3.50 per 10.

EVERGREEN SHRUBS, CONTINUED

ROCK ROSE CISTUS MACULATA (ladaniferus).

Flowers very large, white, with dark crimson dots at base of petals. Likes sunshine. 2-3 ft., pot, 50c ea., \$4.00 per 10.

ROCK ROSE. Crimson flrs. 2-3 ft., pot, 40c ea., \$3.00 per 10.

SOLANUM XANTI (Calif). Low shrub, with large violet-blue flrs. 1-2 ft., pot, 50c ea., \$4.00 per 10.

SOLANUM (Burbank). Similar to above. 1 ft., pot, 50c ea., \$4.00 per 10.

SOLANUM PSEUDO-CAPUSICUM. Jerusalem Cherry. 6-10 in., pot, 25c ea.; 1-2 ft., pot, 35c ea., \$3.00 per 10.

SUMACH (Rhus ovata). Leaves large; spikes of yellow flrs., red berries. 1-2 ft., pot, 60c ea., \$5.00 per 10; 3-4 ft., 5 gal. can, \$1.00 ea.

SWAINSONIA. Crimson flrs. resembling sweet-pea. 1-2 ft., pot, 40c ea., \$3.50 per 10.

SWAINSONIA. White flrs. 1-2 ft., pot, 40c ea.

STRAWBERRY TREE (Arbutus unedo). 1-2 ft., pot, 75c ea., \$6.00 per 10; 2-3 ft., 5 gal. can, \$1.25 ea.

SAGE (Audibertia) Calif. White. 1-2 ft., pot, 40c ea.

SAGE. Black. 1-2 ft., pot, 40c ea.

TEA TREE (Leptospermum laevigatum). Leaves small, bluish green. Grows to large shrub, with drooping habit. Flrs. white. Very useful as a screen or as specimen plants. Hardy. 3-4 ft., 1 gal. can, 60c ea., \$5.00 per 10; 4-6 ft., 1 gal. can, 75c ea., \$6.00 per 10.

TEA TREE (L. lanigerum). Leaves narrow; flrs. larger. 3-4 ft., pot, 60c ea.

THORN (Crataegus crenulata). Burning Bush. Large shrub or tree. Flowers white, followed by profusion of scarlet berries. Hardy. Very useful anywhere. 3-4 ft., pot, 60c ea., \$5.00 per 10; flats, \$7.50 per 100.

THORN (C. pyracantha). Burning Bush. Berries large, orange-red. 1-2 ft., pot, 40c ea., \$3.50 per 10.

THORN (C. pyracantha-lalandi). Of slender habit. 2-3 ft., pot, 60c ea., \$5.00 per 10.

THORN (C. yunnanensis). Bright, glossy leaves; berries coral red. New. 2-3 ft., pot, 60c ea.

TREE ANEMONE (Carpenteria Californica). Handsome native shrub, with very large fragrant white flowers, and prominent yellow stamens. 4-6 in., pot, 35c ea., \$3.00 per 10; 1-2 ft., pot, 75c ea.

THUJA BOREALIS GLAUCA. Erect, compact habit. Foliage blue-green; very distinct. Useful for formal planting or porch decoration. 1-2 ft., balled, \$1.00 each; 3 ft., 5 gal. can, \$2.50 ea.; 3 1/2 ft., 5 gal. can, \$3.00 ea.

THUJA COMPACTA. Similar habit to above, but with light, golden green foliage, and taller growing. 4-5 ft., 5 gal. can, \$3.00 ea.; 5-6 ft., 5 gal. can, \$3.50 ea.; 7 ft., 5 gal. can, \$4.00 ea.

VERONICA ANDERSONI. Strong grower; flowers purple. Hardy. 2-3 ft., 1 gal. can or pot, 60c ea., \$5.00 per 10.

VERONICA ALBA. Flowers white; upright grower. 1-2 1/2 ft., pot, 50c ea., \$4.00 per 10; 2-3 ft., pot, 60c ea., \$5.00 per 10.

VERONICA CUPRESSOIDES. Leaves needle-like; flowers lilac; distinct. New. 6-8 in., pot, 50c ea.

VERONICA DECUSSATA. Foliage light; flowers white to pink. 1 ft., pot, 40c ea.; 3-4 ft., 5 gal. can, \$1.50 ea.

VERONICA IMPERIALIS. Flowers purplish-blue; free flowering; one of the best. 1-2 ft., pot, 50c ea., \$4.00 per 10; 2-3 ft., pot, 60c ea., \$5.00 per 10.

VERONICA TRAVERSII. Dense; low growing; flowers white. 1-2 ft., pot, 40c ea.

VERONICA VARIEGATA. Foliage creamy white; flowers lilac. The Veronicas are unexcelled for grouping. Succeed anywhere, if not allowed to get too dry in the summer. 1-2 ft., pot, 50c ea., \$4.00 per 10.

VIBURNUM JAPONICUM. Leaves very large; rich green; flowers white. Grows to large shrub. Fine for a lawn. 10-15 in., pot, 40c ea., \$3.50 per 10. Specimen plants. 4-6 ft., 5 gal. can, \$3.50 ea.

WILD BROOM (Hosackia). California. Grows well in dry places; very graceful. 1-2 ft., pot, 50c ea., \$4.00 per 10.

WILD BUCKWHEAT (Erigeron). California. Very pretty native shrub, covered all summer with racemes of pinkish flowers. 1-2 ft., pot, 50c ea.

WILD ORANGE (Prunus Caroliniana). Allied to our Evergreen Cherry. Leaves large; flowers white, in dense clusters; fruit black. 1-2 ft., pot, 40c ea., \$3.50 per 10; 2-3 ft., pot, 60c ea., \$5.00 per 10.

CLIMBERS

AKEBIA QUINATA. Leaves bright; flowers rosy-pink; fragrant. Hardy. Evergreen. pot, 40c ea., \$3.50 per 10.

AMPELOPSIS INCONSTANS LOWII. Leaves finely cut, deep green, turning red. New. Deciduous. Pot, 40c ea., \$3.50 per 10.

AMPELOPSIS QUINQUIFOLIA. Virginia Creeper. Deciduous. Pot, 35c ea., \$3.00 per 10.

AMPELOPSIS SEMPERVIRENS. Evergreen Boston Ivy. Makes fine ground cover. Pot, 35c ea., \$3.00 per 10.

AMPELOPSIS VEITCHII. Boston Ivy. Leaves turn red. Self-clinging. Pot, 35c ea., \$3.00 per 10.

ASPARAGUS PLUMOSUS. For hanging baskets or outdoors along coast. Pot, 35c ea., \$3.00 per 10. Large specimens, Pot, 75c-\$1.25 ea.

ASPARAGUS SPRENGERI. For hanging baskets, or cover for trellis near coast. Pot, 35c ea., \$3.00 per 10. Large specimens. Pot, 75c-\$1.25 ea.

BIGNONIA CHERERE. Flowers red, trumpet shaped. Evergreen. Fairly hardy. Pot, 40c ea.

BIGNONIA GRANDIFLORA. Flowers large, red, trumpet shaped. Deciduous. Pot, 40c ea., \$3.50 per 10.

BIGNONIA RADICANS. Similar, but flowers smaller. Pot, 35c ea., \$3.00 per 10.

BIGNONIA TWEEDIANA. Flowers yellow. Rather tender. Evergreen. Pot, 40c ea., \$3.50 per 10.

BIGNONIA VIOLACEA. Flowers large, lilac, Evergreen. Hardy. Pot, 40c ea.

BOUGAINVILLEA. Flowers crimson; very showy. Rather tender. Evergreen. Pot, 60c ea.

BOUSSINGAULTIA. Madeira vine. Strong grower; tuberous rooted; perennial. Flowers white. Pot, 40c ea.

BRIDGESIA SPICATA. Beautiful vine; flowers rosy-pink; leaves rich green; clings to tree. Hardy. Pot, 40c ea., \$3.50 per 10.

CLEMATIS CALIFORNICA. Virgin's Bower. D. Pot, 35c ea., \$3.00 per 10.

CLEMATIS JACKMANNI. Flowers deep purple, large. D. Pot, 60c ea.

CLEMATIS MONTANA. Vigorous; flowers large, white, in clusters, fragrant. Pot, 40c ea., \$3.50 per 10.

CLEMATIS LILACINA. Variety of above, lilac flowers. Pot, 50c ea.

CLEMATIS RUBENS. Flowers reddish. Pot, 50c ea.

Let Us Plan Your Ornamental Planting

CLIMBERS, CONTINUED

CLEMATIS PANICULATA. Japanese... Flowers white, fragrant. Ev. Pot or cans, 40c ea., \$3.50 per 10.
CLIANTHUS. Parrot's Bill. Flowers white, or red. Pot, 35c ea.
DOLICHOS. Australian Pea vine. Flowers deep pink. Vigorous. Pot, 35c ea., \$3.00 per 10.
FICUS REPENS. Climbing Fig. Clings to walls. Ev. Pot, 35c ea., \$3.00 per 10.
GELSEMIUM. Carolina Yellow Jessamine. Pot, 35c ea.
HEDERA. English Ivy. Splendid assortment. Hardy. Pot, 35c ea., \$3.00 per 10.
HEDERA AMURENSIS. Very large leaves; light green. Pot, 35c ea., \$3.00 per 10.
HEDERA ANGULARIA-AUREA. Finely cut. Golden Green. Pot, 35c ea., \$3.00 per 10.
HEDERA AZORICA. Leaves large, glaucous green. Pot, 35c ea., \$3.00 per 10.
HEDERA DENTATA. Very large leaves. Pot, 35c ea., \$3.00 per 10.
HEDERA DENTATA AUREA. Very large leaves, broad border of gold. Rare. Pot, 50c ea.
HEDERA. Emerald Gem. Small leaves; very dark green. Pot, 35c ea., \$3.00 per 10.
HEDERA. Common English. Strong grower. Pot, 35c ea., \$3.00 per 10.
HEDERA. Tree, flowering. Pot, 50c ea.
HEDERA. Japan tri-color; variegated foliage; small. Pot, 50c ea.
HEDERA MARGINATA ELEGANS. Leaves small, edged with silvery-gold. Pot, 50c ea.
HEDERA. Mrs. Pollock. Leaves very small, finely cut. Pot, 35c ea., \$3.00 per 10.
HEDERA REGNERIANUM. Dark, roundish leaves. Pot, 35c ea., \$3.00 per 10.
JASMINE BESSONIANUM. Flowers deep rose, fragrant. New. Ev. Hardy. Pot, 50c ea.
JASMINE OFFICINALE. Flowers white, fragrant. Ev. Hardy. Pot, 35c ea., \$3.00 ea.
JASMINE PRIMULINIUM. Flowers yellow, large; leaves large. Hardy. Ev. Pot, 35c ea., \$3.00 per 10.

JASMINE REVOLUTUM. Italian yellow Jessamine. Ev. Pot, 35c ea.
JASMINE SIMPLICIFOLIUM. Vigorous. Flowers white. Ev. Pot, 40c ea.
LONICERA CALIFORNICA. Wild Honeysuckle. D. Pot, 35c ea.
LONICERA CHINENSIS. Strong grower. Leaves reddish; flowers creamy, fragrant. Ev. Pot, 35c ea., \$3.00 per 10.
LONICERA JAPONICA. Hall's Honeysuckle. Fragrant. Ev. Pot, 35c ea., \$3.00 per 10.
MANDEVILLA. Very fragrant pure white flowers. Vigorous. Hardy. Deciduous. Pot, 35c ea., \$3.00 per 10.
MUEHLENBECKIA. Wire Vine. Extremely useful as a porch screen. Leaves very small. Hardy. Pot, 35c ea., \$3.00 per 10.
POLYGONUM BALDSCHUANICUM. Strong grower. Large panicles white flowers. Hardy. D. Pot, 40c ea., \$3.50 per 10.
POLYGONUM AUBERTII. Similar. Leaves reddish. Nev. 50c ea.
RUBUS ELLIPTICUS. Evergreen Raspberry. Very strong grower; frower; fruit yellow; stems covered with red hairs. Ornamental. Balled. 50c ea.
SOLLYA HETEROPHYLLA. Blue-bell vine. Hardy. E. Pot, 40c ea., \$3.50 per 10.
PUERARIA HIRSUTA. Kudzu Vine. Immense leaves; enormous grower. Perennial. Pot, 40c ea.
PASSIFLORA CAERULEA. Passion vine. Flowers bluish; hardy; evergreen. Pot, 35c ea.
P. INCANATA. Flowers white, purple corona. Ev. Pot, 40c ea.
SOLANUM JASMINOIDES. Potato vine; strong grower, flowers lilac in cluster; hardy. Ev. Pot, 35c ea., \$3.00 per 10.
VITIS HENRYI. Resembles Virginia Creeper, but with striped leaves; vigorous. D. Pot, 35c ea., \$3.00 per 10.
WISTERIA. In blue, white and lavender. Pot, 60c ea.

PERENNIALS AND POT PLANTS

ACANTHUS MOLLIS. Handsome decorative plant for lawn or border; perennial. Balled or pot, 35c ea.
ACTAEA ARGUTA. Baneberry. California white flowers, red berries. Pot, 40c ea.
AGAVE. Century plant. Pot, 35c ea.
AGAVE. Variegated leaves; pot or tub culture. Pot, 40c ea.
ALOYSIA. Lemon Verbena. Pot, 35c ea.
ARABIS. Rock Cress-Rockerries. Pot, 35c ea.
ARALIA CALIFORNICA. Spikenard. Moist location. Pot, 40c ea.
A. SIEBOLDII. Very large, shiny leaves. Pot culture. 5 gal. can, \$1.25.
ARMERIA. Sea Pink. Border plant. Balled, 25c ea., \$1.50 per 10, \$10.00 per 100
ARTEMISIA. Dusty Miller. Pot, 25c ea., \$2.00 per 10.
ASARUM. Wild Ginger. Round leaves, white flowers; shady spot, moist. Pot, 35c ea.
ASPARAGUS ELONGATUM. Upright, feathery; very useful for bouquets or pot culture. New. Pot, 50c ea.
ASPIDISTRA. Very large leaves. Best plant for indoors. Pot, 50c-75c ea, tub \$1.25.
ASTER. Michaelmas Daisy. Perennial. Pot, 35c ea.
BEGONIA. Bedding varieties; pink and rose. Pot, 35c ea.
CALADIUM. Elephant's Ear. For porch or conservatory. Pot, 50c ea.
CAMPANULA. Blue-bells. Pot, 35c ea.
CHAENOSTOMA. Border plant. Flowers small, lilac. Ev. Pot, 25c ea., \$2.00 per 10.
CORDYLIN. Dracena Palm. 5 gal. can \$1.50, \$12.50 per 10, tub \$3.50.

CORDYLIN TERMINALIS. Foliage plant for porch. Pot, 50c ea.
COREOPSIS. Flowers large, yellow. Pot, 30c ea.
C. MARITIMA. California Sea Dahlia. Pot, 35c ea.
CYNARA. Artichoke. Used as a vegetable. Pot, 25c ea., \$2.00 per 10.
ERIOPHYLLUM. California Yarrow. Yellow flowers. Pot, 35c ea.
ERYSIMUM. California Coast Wall-flower. Flowers creamy. Pot, 35c ea.
EULALIA GRACILLIMUS. Ornamental grass. Can or clump, 50c ea.
E. ZEBRINUS. Ornamental grass. Leaves striped. Can or clump, 50c ea.
FELICIA. Blue Marguerite. Pot, 30c ea., \$2.50 per 10.
FERNS. Native ferns in variety; 35c ea., \$3.00 per 10.
FUCHSIA. Assorted varieties. Pot, 35c ea., \$3.00 per 10.
GAILLARDIA. Flowers large, red and yellow. Pot, 30c ea., \$2.50 per 10.
GYPSOPHYLLA. Baby breath. Pot, 35c ea., \$3.00 per 10.
HELIOTROPE. Lavender, purple, white. Pot, 30c ea.
HEUCHERA (California). Leaves roundish, flowers white, on slender stems. Pot, 35c ea., \$3.00 per 10.
H. SANGUINEA. Same, with red flowers. Pot, 50c ea.
HUNNEMANNIA. Mexican Poppy. Flowers large, primrose yellow. Pot, 30c ea., \$2.50 per 10.

PERENNIALS AND POT PLANTS, CONTINUED

- KNIPHOFIA.** Red-hot Poker. Pot, 35c ea., \$3.00 per 10.
- LANTANA.** Pink, orange, yellow, white. Pot, 35c ea., \$3.00 per 10.
- LAVANDULA.** Lavender, lilac or white. Pot or can, 35c ea., \$3.00 per 10.
- LUPINUS ARBOREUS.** Yellow Tree Lupine. Pot, 40c ea.
- MENTHA.** Mint. Pot, 30c ea.
- MESEMBRYANTHEMUM ARBOREUS.** Grows into large, woody shrub; flowers yellow. Pot, 30c ea., \$2.50 per 10.
- PAPAVER NUDICAULE.** Iceland Poppy. Pot, 25c ea., \$2.00 per 10.
- P. ORIENTALE.** Oriental Poppy. Pot, 25c ea., \$2.00 per 10.
- PELARGONIUM.** Geranium. In variety. Pot, 30c ea.
- PENSTEMON ANTIRHINOIDES.** California. Yellow. Pot, 40c ea., \$3.50 per 10.
- P. CENTRANTHIFOLIUS.** California. Scarlet. Pot, 40c ea., \$3.50 per 10.
- P. HETEROPHYLLUS.** California. Purplish. 40c ea., \$3.50 per 10.
- P. HYBRIDUM.** Flowers large, white or crimson. Pot, 40c ea.
- PHORMIUM TENAX.** New Zealand Flax. Long, sword-like leaves. Pot or tub culture. Pot, 50c ea.; tub, \$1.25.
- ROSEMARY.** Flowers lilac; aromatic. Pot, 30c ea.
- RUBECKIA.** Golden Glow. Can, 30c ea.
- SEA ASTER.** Stokesia. Flowers large, lilac. Pot, 35c ea.
- SEA MARIGOLD.** Flowers large, yellow; border plant. In flats, 10c ea., 75c per 10.
- SEDUM.** Stone crop, in variety. In flats, 50c per 10.
- SHASTA DAISY.** Can or pot, 25c ea.
- SISYRINCHIUM CALIFORNIA.** Blue-eyed grass. Pot, 30c ea.
- THYME.** Aromatic. Pot or can, 25c ea.
- VIOLET.** Belle de Chatenay White, rosy edge. 10c ea., 75c per 10.
- VIOLET.** Czar. Single white. 10c ea., 75c per 10.
- VIOLET.** J. Roddenberg. Light blue. 10c ea., 75c per 10.
- VIOLET.** Mrs. Astor. Violet, tinged red. 10c ea., 75c per 10.
- VIOLET.** Princess of Wales. Deep violet. 10c ea., 75c per 10.
- VIOLET.** Reine Augustine. Dark violet. 10c ea., 75c per 10.
- VIOLET.** Swanley White. 10c ea., 75c per 10.

TRAILING OR CREEPING PLANTS

- CONVOLVULUS MAURITANICA.** Blue. Pot, 40c ea., \$3.50 per 10.
- FRAGARIA.** Trailing Strawberry. 10c ea., 75c per 10, \$5.00 per 100.
- HELIANTHEMOS or SUN-ROSE.** Flowers white, pink, yellow, rose, or copper. Very desirable; 25c ea., \$2.00 per 10; \$15.00 per 100.
- LIPPA REPENS.** (Flat makes several hundred plants). Flat, \$1.50.
- MESEMBRYANTHEMUM.** In variety. 10c ea., 75c per 10, \$5.00 per 100.
- M. AURANTICUM.** Flowers deep coppery crimson. 20c ea., \$1.50 per 10, \$10.00 per 100.
- MICROMERIA (Yerba buena).** Aromatic. Pot, 35c, \$3.00 per 10.
- TRADESCANTIA.** Wandering Jew. 10c ea., 75c per 10.
- VERBENA ERINOIDES.** White or purple. Pot, 25c, \$2.00 per 10.
- VERBENA.** Garden verbena. Assorted colors. Pot, 15c, \$1.00 per 10.
- VERBENA VENOSA.** Taller growing. Pot, 25c ea.
- VINCA MAJOR VARIEGATA.** Foliage green and gold; flowers large, blue. \$5.00 per 100.
- VINCA MINOR.** Blue; smaller, leaves dark green. \$7.50 per 100.
- VINCA MINOR.** White. \$7.50 per 100.
- VINCA MINOR.** Variegated. Leaves golden. \$7.50 per 100.

CANNAS

We call attention to our splendid collection of Orchid flowering and decorative Cannas. Price in pots, 30c ea., root clumps, 20c ea., \$1.50 per 10.

- CANNA ALBA ROSEA.** A most unusual and lovely canna; flowers small, with stiff narrow petals, the loveliest peach blossom shading to creamy white. 3-4 ft.
- ALLEMANNIA.** Orange color, very large, spotted with red. 5-6 ft.
- AUSTRIA.** Yellow, very large. 3-4 ft.
- CRIMSON BEDDER.** Rich scarlet; large; 3-4 ft.
- DAVID HARUM.** Red, foliage bronze-tinted. 3 ft.
- F. BENARY.** Fiery orange, yellow edge. 5-6 ft.
- GLADIATOR.** Yellow, spotted and splashed with crimson.
- KARL MERCK.** Large, pale yellow, streaked pink at throat. 3-4 ft.
- KING HUMBERT.** Large, scarlet often streaked with gold; foliage bronze. 3½ ft.
- KING OF BRONZES.** Small, red; foliage rich bronze. 6-7 ft.
- LOUISE.** Large, pink, tinges salmon. 3-4 ft.
- LOUISIANA.** Deep red; 4-5 ft.
- MEPHISTO.** Dark red, 3-4 ft.
- MOONLIGHT.** Small creamy-white, 3-4 ft.
- MUSAFOLIA.** Small leaves; foliage dark green, edged bronze; 7-8 ft.
- PENNSYLVANIA.** Deep crimson; very large, 5-6 ft.
- PRINCE WEID.** Scarlet; yellowish tinge. 5-6 ft.
- VENUS.** Pink and gold; very large. 3-4 ft.
- WM. SAUNDERS.** Red, rather small; foliage. 3½ ft.

We Will Grow on Contract Any Special Varieties, on Roots for Dwarfing, or Otherwise

ROSES

Roses thrive best in a rather heavy, moist soil, and require good and frequent watering in the summer. After the first year, plenty of manure should be used on or near the surface, not about the roots. Prune heavily every year, keeping the old wood cut out, and shortening what is left. Our Roses are on their own roots in most cases. No trouble from wild root suckers. The following list comprises the best in all colors and habits for California. Prices are for strictly No. 1 stock:

- AMERICAN BEAUTY.** H. P. Rosy flesh on yellow ground. 35c each.
BABY LYON. P. Coral, shaded yellow. 75c ea.
BABY PHYLLIS. P. Carmine pink in large panicles. Novel and distinct. 35c ea.
BETTY. H. T. Coppery. Fragrant. 35c ea.
BRITISH QUEEN. Pure white. 35c ea.
CHEROKEE. Pink. 35c ea.
CHEROKEE. White. 35c ea.
CLIMBING CECILE BRUNNER. Small flowers, clear pink. 35c ea.
CLIMBING HOOSIER BEAUTY. H. T. Dark crimson; best. 40c each.
CLIMBING KAISERIN. White. 40c ea.
CLIMBING GENERAL MACARTHUR. Deep red. \$1.00 ea.
CLIMBING LIBERTY. Velvety crimson. 35c ea.
CLIMBING SUNBURST. H. T. Deep yellow, orange center. 40c ea.
ETOILE DE FRANCE. H. T. Ruby red. 35c ea.
FRAU K. DRUSCHKI. H. P. Snow-white. 35c ea.
GEN. JACQUEMINOT. H. P. Crimson-scarlet; very fragrant. 35c ea.
GEN. MACARTHUR. H. T. Bright scarlet. 35c ea.
GEO. ELGER. P. A. yellow "Cecile Brunner." 40c ea.
GOLD OF OPHIR. Combination of copper, carmine and salmon. 35c ea.
HOOSIER BEAUTY. H. T. Deep crimson, with darker shading. 40c ea.
IRISH ELEGANCE. H. T. Single, bronzy-red, shading to apricot. 35c ea.
- IRISH FIREFLAME.** H. T. Old gold, shaded crimson. 35c ea.
LA FRANCE. Sat'n pink. 35c ea.
LADY HILLINGDON. Deep orange-yellow. 50c ea.
I. AMARQUE. Climber. Double white. 35c ea.
MAMAN COCHET. T. Light pink, shaded salmon-yellow. 35c ea.
MME. A. CHATENAY. H. T. Carmine-rose. 35c ea.
MME. C. TFSTOUT. H. T. Clear pink. 35c ea.
MME. C. BRUNNER. P. Bright rose, shaded salmon-pink. 35c ea.
MARECHAL NIEL. Deep, golden yellow; climber; fragrant. 75c ea.
MME. ED. HERRIOTT. H. T. Terra-cotta or reddish-yellow. 50c ea.
MRS. AARON WARD. H. T. yellow center. Pink edge. 35c ea.
MRS. CHAS. BELL. H. T. Shell-pink. Very distinct. 75c ea.
LOS ANGELES. H. T. Flame-pink, toned with coral, shaded gold at base of petals. \$1.00 ea.
OPHELIA. H. T. Salmon-rose. 35c ea.
OTHELLO. H. P. Deep crimson. 40c ea.
PAPA GONTIER. T. Rosy-crimson. 35c ea.
PERLE D'OR. P. Nankeen yellow. 35c ea.
RADIANCE RED. Enormous globular flowers, dazzling crimson scarlet. 50c ea.
RADIANCE. H. T. Rosy opaline-pink. 35c ea.
RAINBOW. Deep Pink, splashed with carmine. 35c ea.
SAFRANO. T. Bright apricot. 35c ea.
SHOWER OF GOLD. Deep golden yellow; climber; very double. 35c ea.
SUNBURST. H. T. Deep yellow; orange center. 50c ea.
WHITE CECILE BRUNNER. White, tinted flesh. 40c ea.
WHITE BANKSIA. Small white flowers. 40c ea.
WHITE C. TESTOUT. Pure white. 40c ea.
YELLOW BANKSIA. 40c ea.

PALMS

- CHAMEROPS EXCELSA.** Windmill Palm. Very hardy, and one of the best for porch decoration or for outdoors. In tubs, 1-2 ft., \$1.50 ea. 2-3 ft. \$2.00 ea. In 1-gal. cans, 1-2 ft. \$1.00 ea. Quart cans, 8-12 in. 60c ea.; \$5.00 per 10.
CHAMEROPS HUMILIS. Dwarf growing; quite hardy; for porch decoration. Fine specimens in tubs, 2-3 ft. \$3.00 ea. 3 ft., \$3.50 ea.
COCOS AUSTRALIS. Pindo Palm. Very graceful and suitable for porch or outdoor culture. Quite hardy. 2-3 ft., in box or tub, \$3.00 ea. 3 ft., \$3.50 ea.
- ERYTHEA ARMATA.** Blue Palm. Very handsome; lvs., fan shaped. Quite hardy. 2-3 ft., in box, 5-gal. can or tub, \$3.00 ea.
ERYTHEA EDULIS. Guadalupe Island Palm. Very hardy; lvs. fan shaped, handsome. 2-3 ft., \$2.50 ea. 3 ft., \$3.00 ea. 3-4 ft., \$3.50 ea. 5 ft., \$5.00 ea.
INBCEA SPECTABILIS. Honey Palm. Very handsome specimens. 2-3 ft., in boxes, \$3.50 ea. Quite hardy.
PHOENIX CANARIENSIS. Canary Island Palm. Large, spready; quite hardy. 2-3 ft., \$2.50 ea. 3-4 ft., \$3.00 ea.

BAMBOO

- METAKE.** Best tall growing for ornamental purposes.
FALCATA. Leaves finer. Both hardy. Large clumps, 75c ea. In 5-gal cans, \$1.50 ea.
- DWARF.** Clumps, \$1.00 ea.
ARUNDO DONAX or GIANT REED. Excellent for screen or windbreak. Large clumps, 75c ea.

"We Grow Everything Worth While"



IMPROVED I-XL ALMOND

As helpful to those of our customers who are not familiar with the names and habits of certain shrubs, trees and vines to produce a given effect, we submit the following lists, with some suggestions. We purposely omit many really tender plants which, while they may grow well in Southern California for years, will in time be hurt by frost.

EVERGREEN SHRUBS

(a) Berried effects; tall.

Some of these are not truly evergreen, but become practically so in California.

	Page
CHRISTMAS BERRY	14
COFFEE BERRY	13
COTONEASTER, FRANCHETTI & PANNOSA	14
DWARF JAPAN CHERRY	12
EUGENIA	14
MADRONE	10
STRAWBERRY TREE	16
THORN, C. CRENULATA and PYRACANTHA	16

(b) Berried effects; medium.

BARBERRY, B. DARWINI, ELEGANTISSIMA, WILSONEA, STENO-PHYLLA, and AQUIFOLIUM	13
COTONEASTER ANGUSTIFOLIA	14
MYRTLE, M. COMMUNIS	15
NANDINA	15

Low or Procumbent Habit

COTONEASTER HORIZONTALIS and MICROPHYLLA	14
MANZANITA, A. UVA-URSI	15

For Ground Covers

	Page
The preceding and	
AMPELOPSIS SEMPERVIRENS	16
ENGLISH IVIES	17
EUONYMUS RADICANS and SIEBOLDI	14
FRAGARIA	18
HYPERICUM, yellow flowers	15
JASMINE PRIMULINIUM, yellow flrs	17
LANTANA (cut down by frost), various colors	18
LIPPIA	18
LONICERA, in var.	17
MESEMBRYANTHEMUM	18
MICROMERIA	18
PLUMBAGO, blue or white flrs.	15
ROCK ROSE, various colors	16
SOLLYA, blue flrs.	17
SUN ROSE, various colors	18
VINCA, blue or white	18

Hedges, Borders—Low Growing

BARBERRY, Evergreen and deciduous	12-13
BOX, for low formal borders	13
CATALINA ISLAND CHERRY	9
CYPRESS, for tall hedges	9
EUONYMUS, strong hedge, sunshine ..	14
HEATH, low border, cool climate	14

	Page		Page
<p>Evergreen Shrubs and Trees: foliage effect.</p> <p> LONICERA, Hall's or Native 17 MT. LILAC, CEANOTHUS SPINOSUS, blue flrs. very good strong hedge... 15 MYRTLE 15 PITTOSPORUM, several varieties, rather tall 15 PRIVET, neat hedge, anywhere..... 15 ROCK ROSE, various colors 16 SALVIA, in var. 12 THORN, white flrs. 16 VERONICA, in var. 16 WILD CHERRY 16 </p> <p>Cone Bearing Trees</p> <p> "BIG TREE" 9 CEDAR DEODARA. Large, bluish foliage 9 CEDAR ATLANTICA. Tall, symmetrical 9 CEDAR OF LEBANON. Dark, spreading 9 CYPRESS, ARIZONA. Bluish foliage. 9 CYPRESS, MONTEREY. Rich green. 9 JAPAN REDWOOD 10 NUTMEG TREE. Dark green 10 PINE, MONTEREY. Fast grower 11 PINE, SCOTCH. Tall 11 PINE, yellow. Very large tree..... 11 REDWOOD, COAST 11 SPRUCE, COLO. Blue 11 SPRUCE, NORWAY. For Christmas Trees 11 SHE-OAK 11 Nutmeg and She-Oak, similar in general appearance, may be classed with the Conifers. </p> <p>Deciduous Shrubs—flowering</p> <p>All of these should be pruned well after flowering.</p> <p> BARBERRY, B. THUNBERGII and VULGARIS 12 BIRD OF PARADISE, yellow and red flrs. 12 BLUE SPIREA, blue 12 BUCKEYE, white flrs. 8 CRAPE MYRTLE, pink or crimson... 14 DUCK PLANT, red flrs. 12 GLOBE FLOWER, yellow 12 GOLDEN BELL, yellow 12 HIBISCUS, various colors 12 INDIGO TREE. Purple and gold... 8 LILAC, white, lilac and purple... 12 MOCK ORANGE, white 12 SALVIA, white and crimson 12 SMOKE TREE, pink 12 SOLANUM XANTI, blue 16 SPIREAS, white or pink 12-13 TAMARIX, pink 13 TURKS CAP, scarlet 13 WAX-BERRY, white and red 13 WEIGELA, pink, deep crimson or rose 13 </p> <p>Evergreen Shrubs, flowering</p> <p> ACACIA ARMATA, CULTRIFORMIS, FARNESIANA, HISPIDA, and VERTICILLATA, yellow 9 BOTTLE BRUSH, crimson 13 BUTTERFLY BUSH, purple 13 BROOM, yellow 13 CORONILLA, yellow 14 ESCALLONIAS, red or white 14 HAKEA, white 14 MEXICAN ORANGE, white 15 MELALEUCA, white, pink, and yellow 15 MT. LILAC, blue 15 OLEANDER, various colors 15 POLYGALA, deep rose 15 PRIVET, L. JAPONICA, white 15 TEA TREE, white 16 VERONICA, blue, purple and white.. 16 </p> <p> AUCUBA 13 BOX TREE 13 CAMPHOR 9 COPROSMA (coast region) 14 EUONYMUS JAPONICA, in var. 14 LAUREL, in var. 15 LOQUAT 10 PITTOSPORUM EUGENOIDES and NIGRICANS 15 PHOTINIA 11 PRIVET 15 </p> <p>Deciduous Shrubs and Trees—foliage effect</p> <p> APPLE, NEIDWITZKIANA 8 BARBERRY, purple leaved 12 ELDER 8 MAPLES 8 PLUMS 8 </p> <p>Evergreen Flowering Trees</p> <p> ACACIAS, yellow 9 EUCALYPTUS SIDEROXYLON-ROSEA and LEUCOXYLON-ROSEA, pink flrs. Hardy 10 E. FICIFOLIA, crimson flrs., tender.. 10 E. LINEARIS, very fine graceful foliage, white flrs. 10 HAKEA. White 10 MADRONE 10 SILKY OAK, orange red 11 </p> <p>Deciduous Ornamental Trees</p> <p> ACACIA NEMU, pink flrs. 8 ASH, ARIZONA 8 CHINA TREE, yellow flrs. 8 LARCH 8 LINDEN 8 LOCUST, pink and crimson flrs..... 8 MAPLES 8 MT. ASH 8 PLANE 8 OAKS 8-10 </p> <p>Vines or Climbers.</p> <p>Among the quickest growing are:</p> <p> AMPELOPSIS QUINQUIFOLIA 16 BIGNONIA TWEEDIANA and VIOLACEA 16 BOUSSINGAULTIA 16 DOLICHOS 17 HEDERA 17 JASMINE OFFICINALE 17 LONICERA JAPONICA 17 MANDEVILLA 17 MUEHLENBECKIA 17 PASSIFLORA 17 VITIS HENRYI 17 WISTERIA 17 </p> <p>These lists are but partial, and with hardly an exception, unless so noted, include varieties that will succeed almost anywhere in California, in partial shade or in full sun.</p>			

