



D. IO. HIERON. KNIPHOFII

ACADEM. ERFVRTENS. h. t. RECTOR. MAGNIF.  
PATHOL. ET PRAX. PROF. PVBL. ORDIN.  
FACVLT. MED. SENIOR. ET ADSESS. PRIMAR.  
ACAD. CAESAR. NAT. CVRIOSOR.  
AD VNCTI ET BIBLIOTHECARII,

BOTANICA IN ORIGINALI

SEV

HERBARIVM VIVVM

IN QVO

PLANTARVM TAM INDIGENARVM  
QVAM EXOTICARVM

PECVLIARI QVADAM OPEROSAQVE ENCHIRESI  
ATRAMENTO IMPRESSORIO OBDVCTARVM

NOMINIBVSQVE SVIS

AD METHODVM

ILLVSTRIVM NOSTRI AEVI BOTANICORVM

LINNAEI ET LVDWIGII

INSIGNITARVM

ELEGANTISSIMA ECTYPA EXHIBENTVR

OPERA ET STUDIO

IOANNIS GODOFREDI TRAMPE

TYPOGRAPHI HALENSIS.

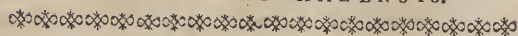

CENTVR. IX.

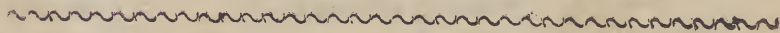

HALAE MAGDEBVRGICAE,  
MDCCLXII.





HERBARIUM VINDOB. BOTANICA IN ORIGINALI



Verzeichnis

derer in der IXten Centurie befindlichen Pflanzen.

Nachricht: Bey der XIIten Centurie soll ein Hauptregister über alle Centurien geliefert werden.

- |    |   |         |  |
|----|---|---------|--|
| A. | 1 Acanthus mollis. <i>Bärenklau.</i>      | C.      | Capparis spinosa. <i>Kaper.</i>          |
|    | Achyranthes repens.                       | 20      | Chenopodium Botrys. <i>Traubenkraut.</i> |
|    | Acorus Calamus. <i>Kalmus.</i>            | - - - - | vrbicum.                                 |
|    | Allium obliquum.                          |         | Cistus Fumana.                           |
| 5  | Aloe Vuaria.                              |         | Citrus Aurantium. <i>Pomeranze.</i>      |
|    | Amaranthus tricolor. <i>Dreyfarbiger</i>  |         | Claytonia fibrica.                       |
|    | <i>Amaranth.</i>                          | 25      | Comarum palustre.                        |
|    | Andrachne Telephioides.                   |         | Conuoluulus linifolius.                  |
|    | Anthemis valentina.                       |         | Coris monspeliensis. <i>Erdkiefer.</i>   |
|    | Antirrhinum Peloria.                      |         | Cucurbita Citrullus. <i>Citrullen.</i>   |
| 10 | Arbutus Vva vrsi.                         | - - - - | lagenaria. <i>Flaschenkürbis.</i>        |
|    | Arum Colocasia. <i>Aegyptischer Aron.</i> |         |  |
|    | - - - eiusdem folium.                     |         |  |
|    | Asarum europaeum. <i>Haselwurz.</i>       |         |  |
|    | Asperula aruenfis.                        |         | D.                                       |
| 15 | Astragalus arenarius.                     |         |  |
|    | Atropa Belladonna. <i>Wolfsbeer.</i>      | 30      | Dodartia orientalis.                     |
|    |   |         | Dracocephalum canescens.                 |
|    | B.  | - - - - | grandiflorum.                            |
|    | Brassica Eruca. <i>Rauken.</i>            | - - - - | Ruyfchiana.                              |
|    | Bunias orientalis.                        | - - - - | thymiflorum.                             |



	<b>E.</b>		<b>N.</b>
35	Eruum Lens. <i>Linse.</i>		Nepeta tuberosa.
	Eryngium maritimum.		
	Euphorbia hyberna.		<b>O.</b>
	- - - platyphylla.		Ophrys paludosa.
	<b>G.</b>		<b>P.</b>
	Galium minutum.		Poterium spinosum.
40	Geranium alchimilloides.	75	Pedicularis Sceptrum carolinum.
	- - - capitatum.		Phalaris canariensis. <i>Canariengras.</i>
	Geum vrbatum. <i>Benedictkraut.</i>		Pinus Larix. <i>Lerchenbaum.</i>
	Grewia occidentalis.		Plantago Cynops.
			Polygonum Hydropiper. <i>Wasserpfeffer.</i>
	<b>H.</b>	80	Primula farinosa.
	Hedyarum Caput galli. <i>Habnenkopf.</i>		Ptelea trifoli ta.
45	Helianthus giganteus.		Pyrola minor.
	Heliotropium europaeum. <i>Sonnenwende.</i>		
	Hibiscus Manihot.		
	Hi racium umbellatum.		
	Humulus Lupulus. <i>Hopfen.</i>		Ranunculus reptans. <i>Kriechender</i>
50	Hypericum Afcyron.		<i>Ranunkel.</i>
			Refeda vndata.
	<b>I.</b>		<b>S.</b>
	Iasminum azoricum.		
	Iberis amara.	85	Scolymus maculatus.
	Ipomoea Pes tigridis.		Scorpiurus subuillofa.
	Iusticia Adhatoda.		Scutellaria alpina.
	<b>L.</b>		<b>T.</b>
55	Lauatera lusitanica.		Teucrium Botrys.
	Linum maritimum.		- - - flauum.
	- - - vfitatiffimum. <i>Flachs.</i>	90	Thesium Linophyllon.
	Linnaea borealis.		Tragopogon officinale. <i>Bocksbar.</i>
	Lithospermum officinale. <i>Steinbrech.</i>		Trifolium spadiceum. <i>Brauner Klee.</i>
60	Lonicera Dieruilla.		Trigonella platycarpus.
	- - - tatarica.		
	Lycium barbarum.		
			<b>U.</b>
			Vrtica pilulifera. <i>Römische Nessel.</i>
	<b>M.</b>		<b>V.</b>
	Marrubium Alysson.		
	Matricaria Chamomilla. <i>Kamille.</i>	95	Vaccinium Vitis idaea. <i>Preiffelbeer.</i>
65	Melampyrum fyluaticum. <i>Waldbirfe.</i>		- - - vliginosum.
	Melochia corchorifolia.		Valantia Aparine.
	Mentha spicata longifolia.		Valeriana calcitrapa.
	Mollugo Spergula.		Verbascum Thapsus. <i>Wollkraut.</i>
	Momordica Luffa.		
70	Myrica Gale. <i>Mas.</i>		<i>Königskerze.</i>
	- - - Femina.	100	Veronica Beccabunga. <i>Bachbungen.</i>

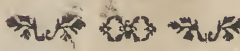



$\frac{9}{1}$  ACANTHVS foliis sinuatis inermibus. *Lin.* S. P. 639.  
Ludw. D. G. P. 321.  
- - - - - mollis.  
Branca vrsi. officin.



1857  
No. 1  
L. ...



$\frac{9.}{2.}$  ACHYRANTHES caule repente dichotomo, capitulis lateralibus sessilibus, calycibus subtus hirsutis.  
*Linn. Syst.* 10. p. 943. S. P. 205.  
*Ludw. D. G. P.* 677.  
repens.





$\frac{9}{3}$  ACORVS. *Lin.* S. P. 324. variet. <sup>ca</sup>.  
*Ludw.* D. G. P. 983.  
Calamus vulgaris. officin.



Copyright © 1900  
by the  
Author



$\frac{9}{4}$  ALLIVM caule planifolio umbellifero, staminibus filiformi-  
bus corolla triplo longioribus, foliis obliquis.  
*Lin.* S. P. 296. *Ludw.* D. G. P. 912.  
- - - - obliquum.

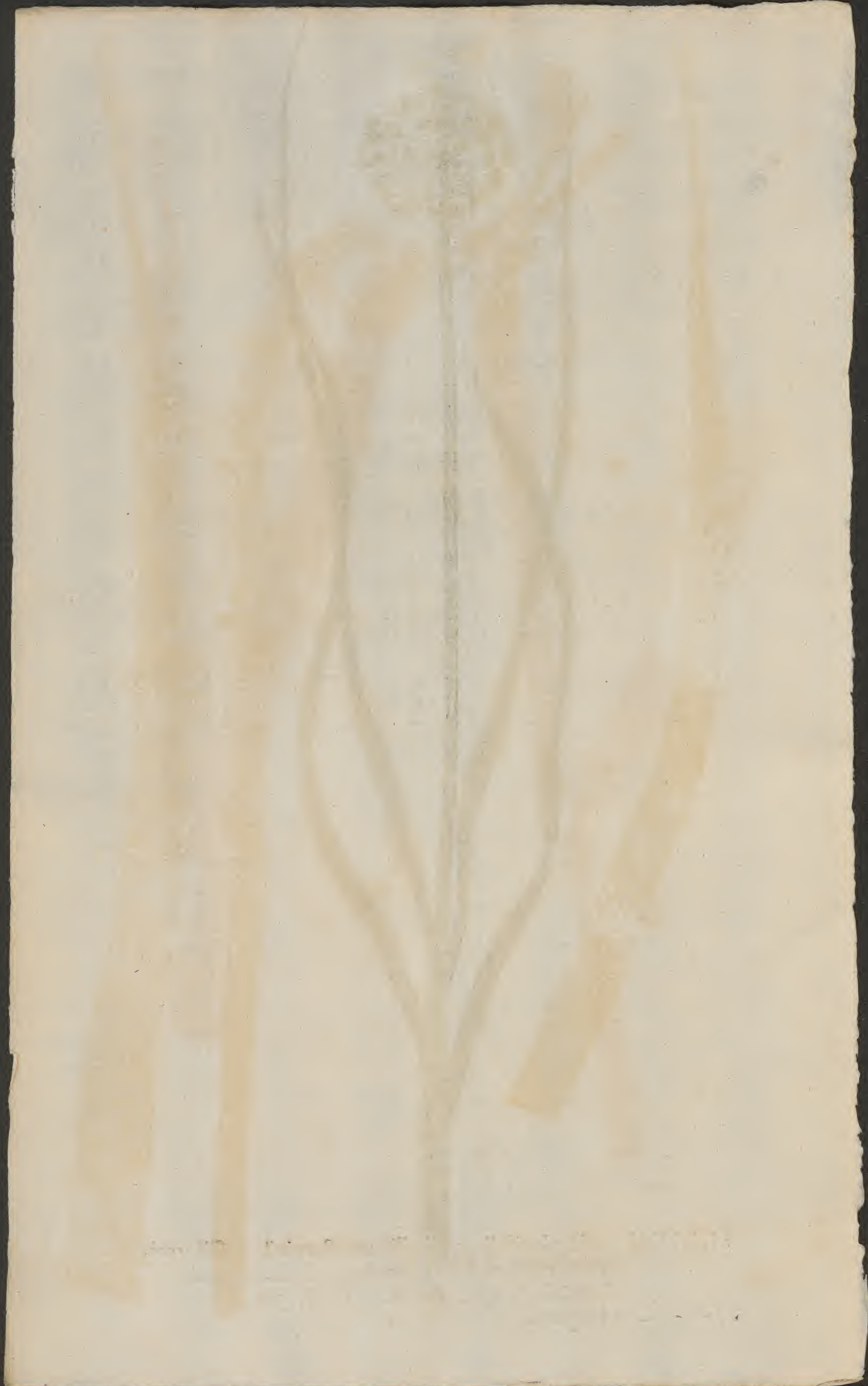



<sup>2</sup>/<sub>5</sub> ALOE floribus sessilibus reflexis imbricatis prismaticis.  
Linn. S. P. 323. Ludw. D. G. P. 164.

Vvaria.





$\frac{9}{6}$  AMARANTHVS glomerulis triandris axillaribus amplexi-  
caulibus, foliis lanceolato-cuatis. *Lin.* *tylt.* 10.  
p. 1268. S. P. 939. *Ludw.* D. G. P. 112.  
- - - - - tricolor.



*Asplenium adnigrum* (L.) Oakes  
1877  
No. 1000

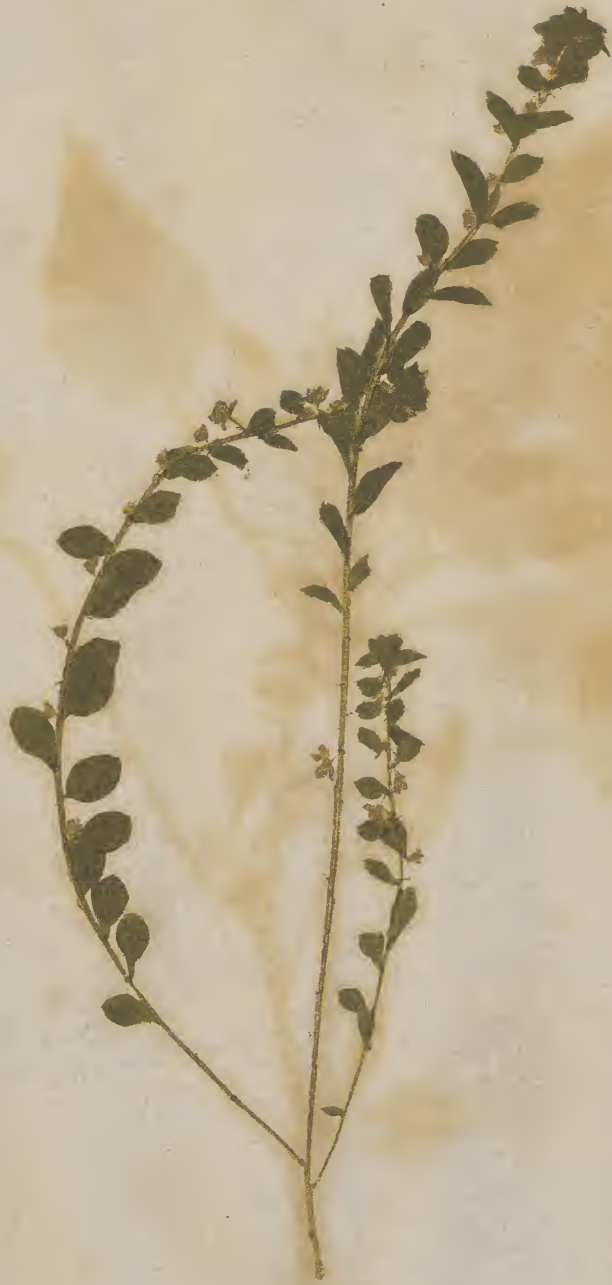

2  
7. ANDRACHNE procumbens herbacea. *Linn.* S. P. 1014.  
*Ludw.* D. G. P. . 1085.  
Telephioides.

1894  
S. B. 104

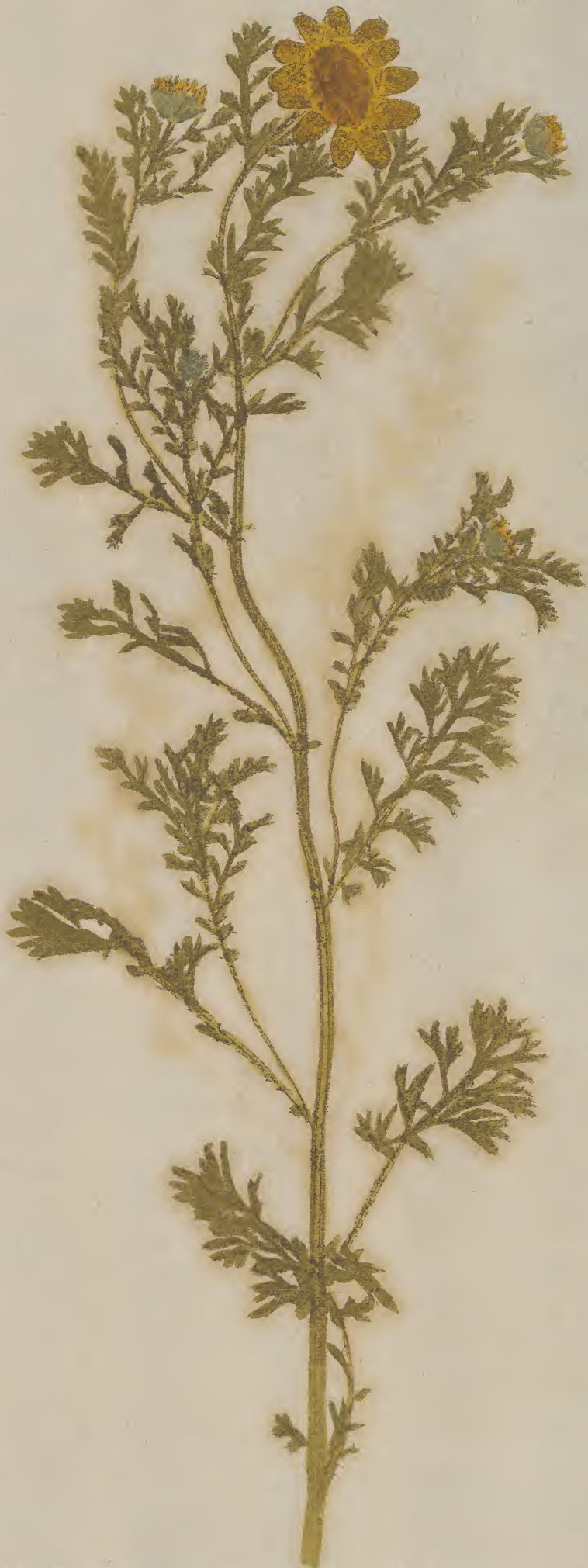

9  
8. ANTHEMIS caule ramoso, foliis pubescentibus pinnato-  
multifidis fetaceis, calycibus villosis peduncu-  
latis. *Linn. S. P.* 895.  
Chamaemelum. *Ludw. D. G. P.* 464.  
- - - - - valentina.



1850  
D. G. R. 1850



2. ANTIRRHINUM. *Linn. Syst.* 10. p. 112.  
Peloria. *Linn. amoen.* 1. p. 55. t. 3.



1847 - 1848 - 1849 - 1850 - 1851  
1852 - 1853 - 1854 - 1855 - 1856



$\frac{9}{10}$  ARBUTVS caulibus procumbentibus, foliis integerrimis.  
Linn. S. P. 395. Ludw. D. G. P. 200.  
Vua vrsi. officin.





$\frac{9}{11}$  ARVM acaule, foliis peltatis ovatis repandis: basi semibifidis.  
*Linn. S. P. 965. Ludw. D. G. P. 1019.*  
Colocasia.

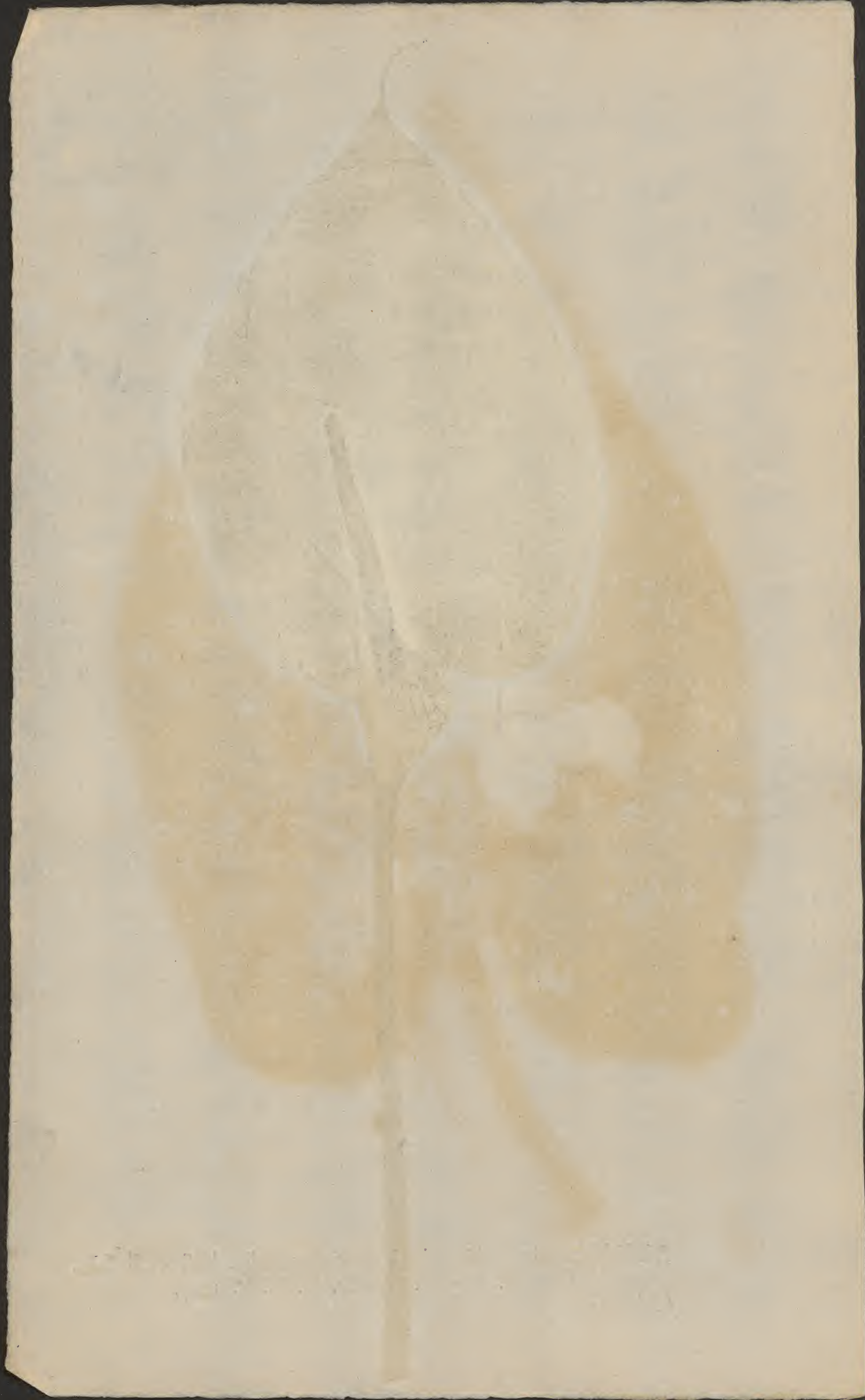

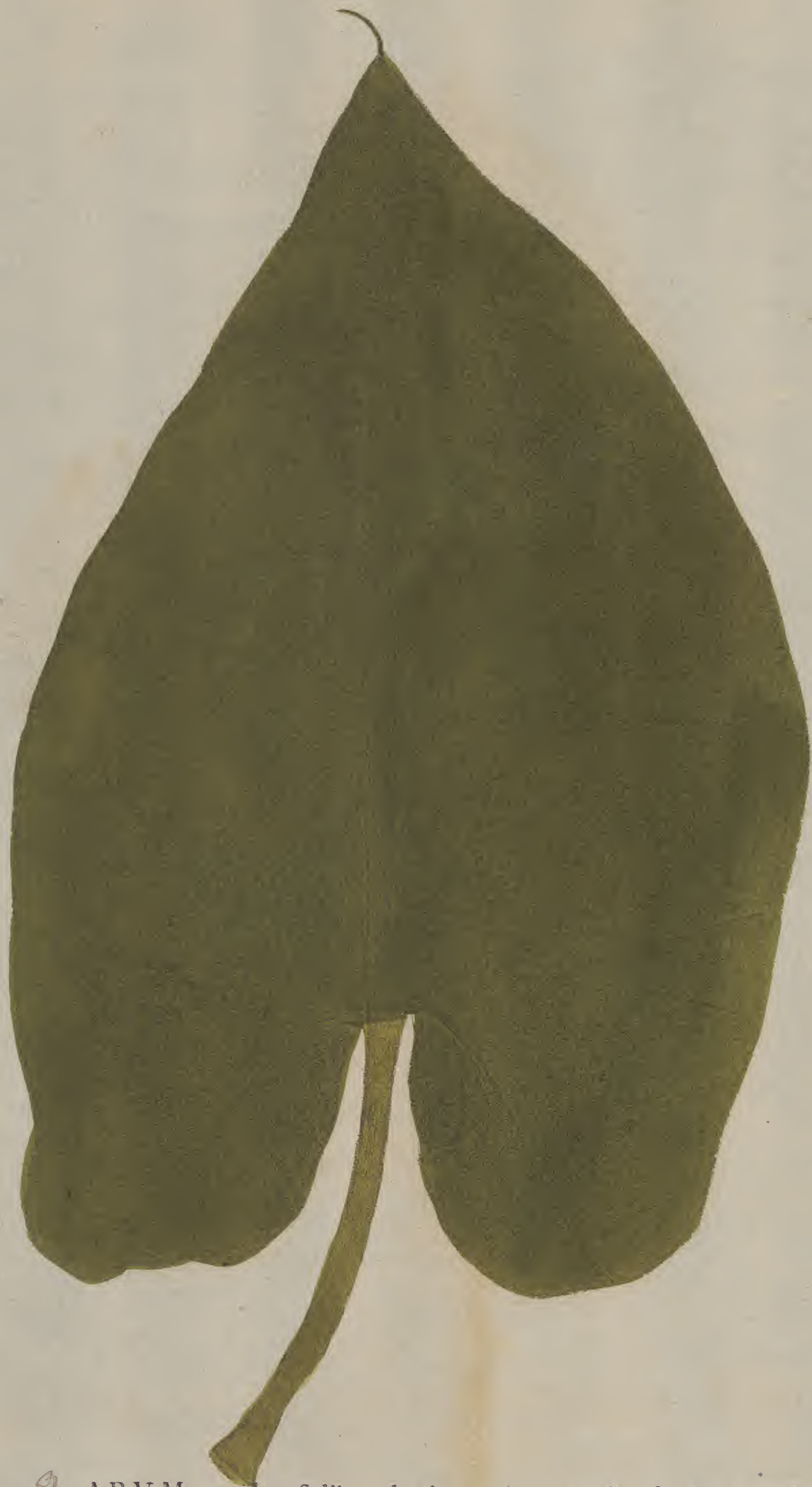

$\frac{9}{12}$  ARVM acaule, foliis peltatis ovatis repandis: basi semibifidis.  
*Lin.* S. P. 965. *Ludw.* D. G. P. 1019.  
Colocasia.





$\frac{9}{13}$  ASARVM foliis reniformibus obtusis binis: *Linn. S. P.* 442.  
*Ludw. D. G. P.* 1001.  
\* - - - europaeum.  
" - - - officin.





$\frac{9}{14}$  ASPERVLA foliis senis floribus sessilibus aggregatis terminalibus. *Linn.* S. P. 103. *Ludw.* D. G. P. 15.  
- - - - - arvensis.

Printed and Published by  
G. F. C. H. at the Press of the  
University of Cambridge



$\frac{9}{15}$  ASTRAGALVS subcaulescens procumbens, floribus subracemosis erectis, foliis tomentosis.  
*Linm.* S. P. 759. *Ludw.* D. G. P. 653.  
- - - - - arenarius.





$\frac{9}{16}$  ATROPA caule herbaceo, foliis ovatis integris. *Lin.* S. P. 181.  
Belladonna. *Ludw.* D. G. P. 132.  
Belladonna. officin.





9.  
17. BRASSICA foliolosa, caulibus multicaulis, glabris.  
Linn. S. P. 607.  
Eruca. Ludw. D. G. P. 512.  
- - - officin.

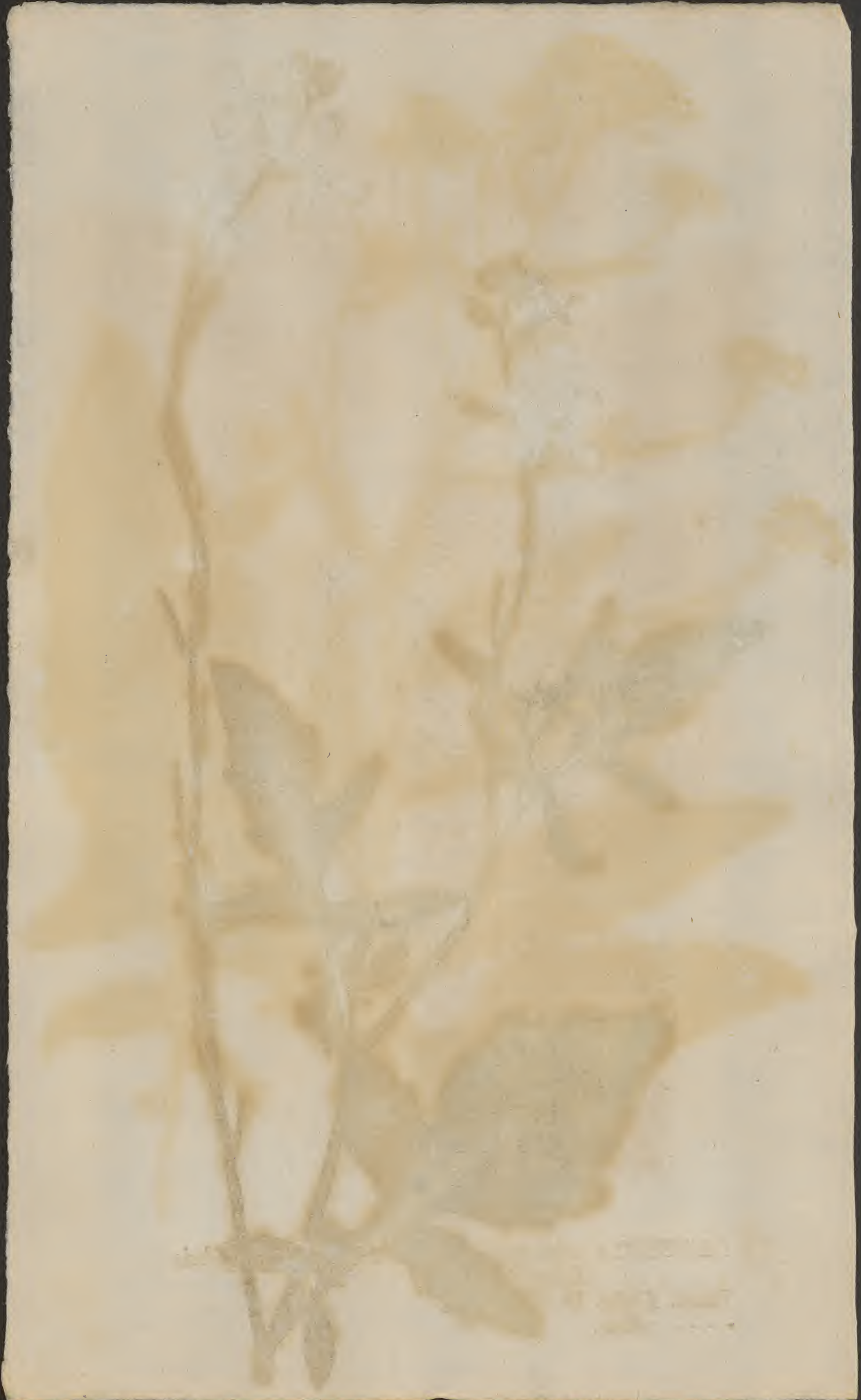



$\frac{9}{18}$  BVNIAS filiculis ovatis gibbis verrucosis. *Linu.* S. P. 670.  
Erucago. *Ludw.* D. G. P. 555.

" " " " orientalis.

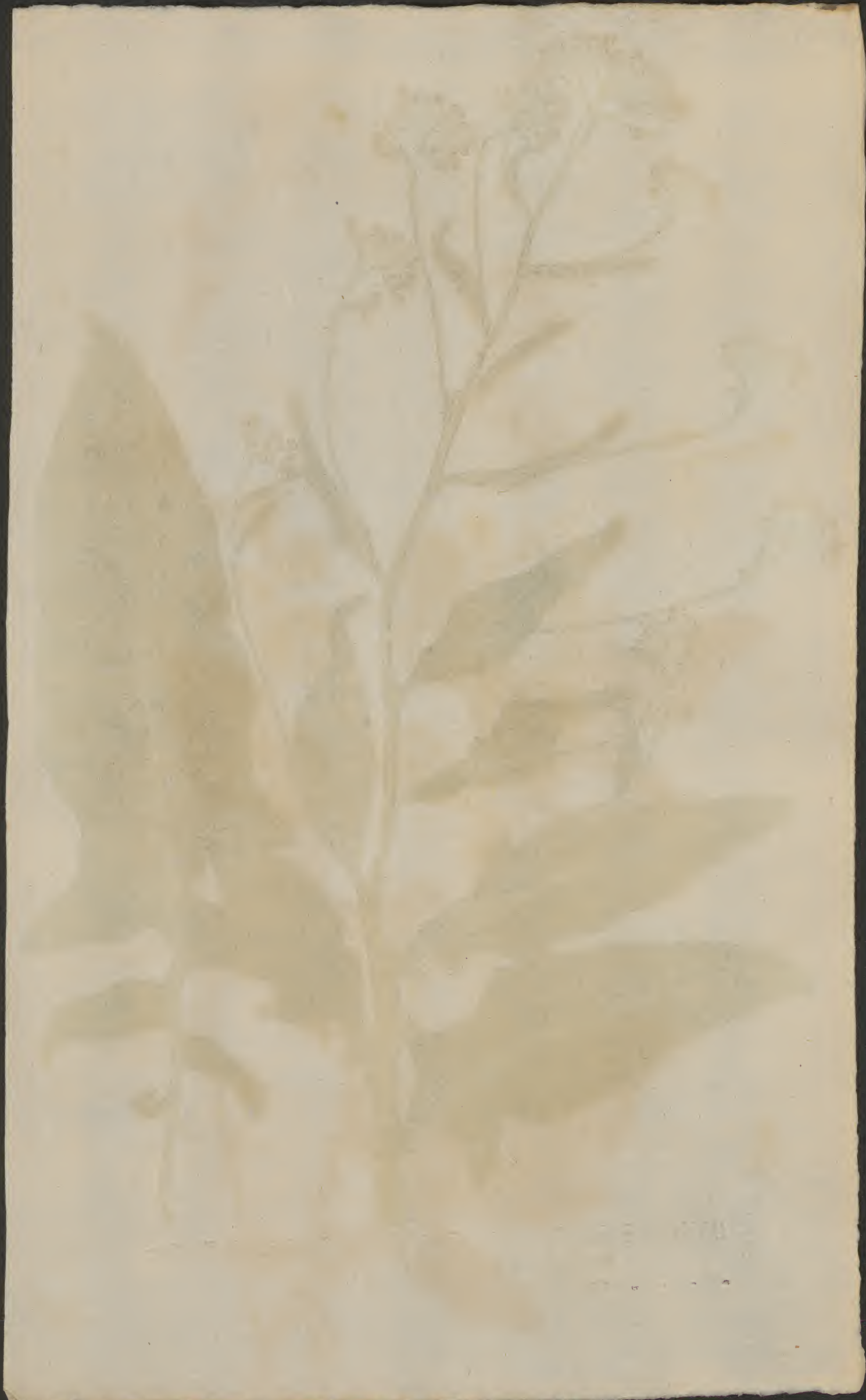



$\frac{9}{19}$  CAPPARIS stipulis spinosis, foliis annuis, pedunculis un-  
floris solitariis, capsulis ovalibus. *Linn. Syst. 10.*  
p. 1071. S. P. 503. *Ludw. D. G. P. 593.*  
- - - - - spinosa.



*[Faint, illegible text, likely a title or description of the plant.]*



$\frac{9}{20}$  CHENOPODIUM foliis oblongis sinuatis, racemis nudis  
multifidis. *Linn.* S. P. 219. *Ludw.* D. G. P. 972.  
Botrys. officin.



Faint, illegible text or a signature at the bottom of the page, possibly a collector's name or a date.



9.  
21.

CHENOPODIUM foliis triangularibus subdentatis, racemis confertis stricissimis cauli adproximatis longissimis. *Linn. S. P.* 218. *Ludw. D. G. P.* 972.  
- - - - - vrbicum.





9. CISTVS suffruticosus procumbens exstipulatus, foliis alternis  
22. linearibus, pedunculis unifloris. *Linn. S. P.* 525.  
Helianthemum. *Ludw. D. G. P.* 769.

Fumana.



*[Faint, illegible handwritten text, likely a botanical label or collection note.]*



9.  
23. CITRVS petiolis alatis. *Linn.* S. P. 782. var.  $\alpha$ .  
*Ludw.* D. G. P. 792.  
Aurantium. officin.



HERBARIUM OF THE UNIVERSITY OF CALIFORNIA  
JANUARY 1880



9. CLAYTONIA foliis ovatis. *Lin.* S. P. 204.  
24. *Ludw.* D. G. P. 685.  
- - - - - sibirica.

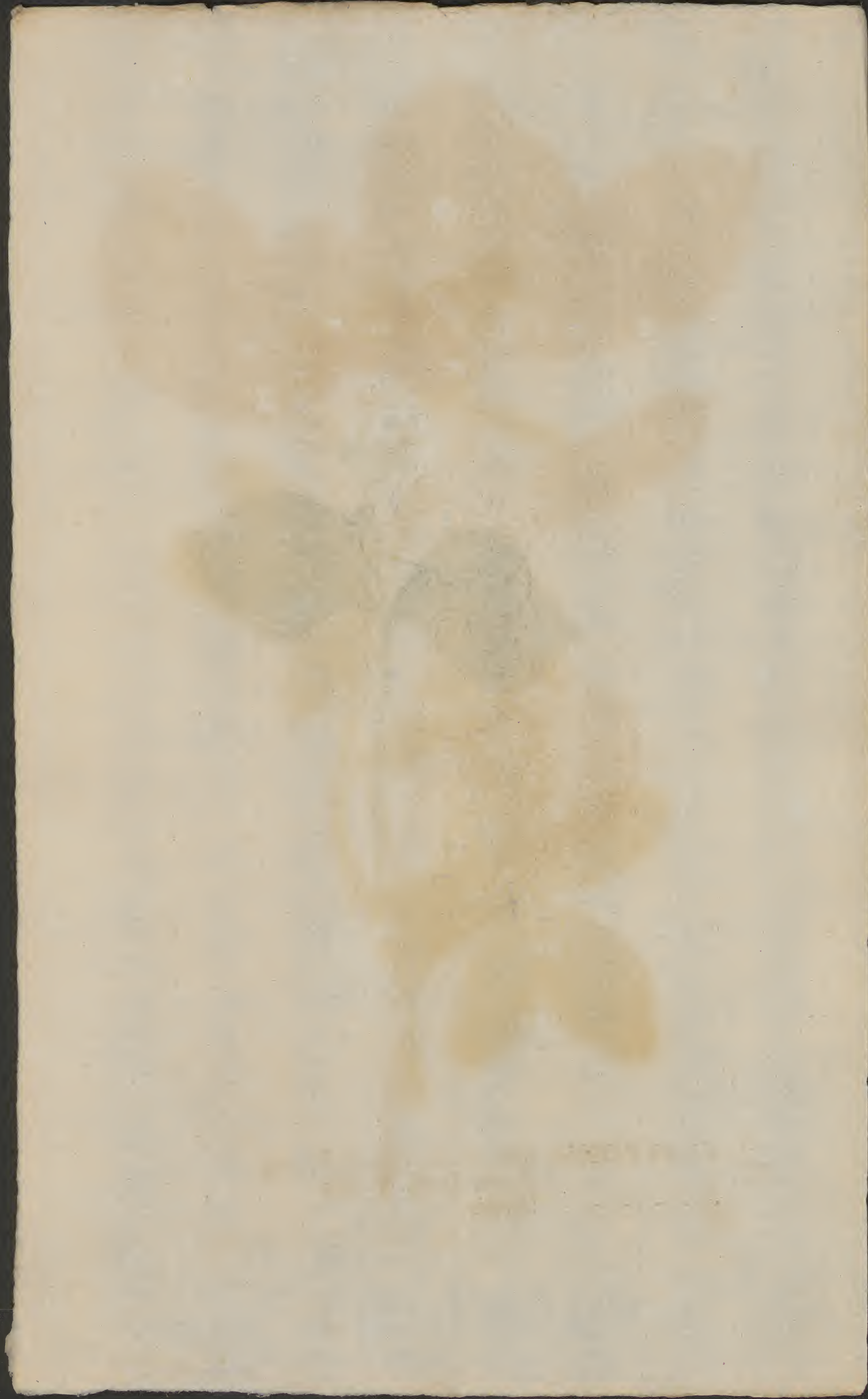



$\frac{3}{25}$

COMARVM. *Linm.* S. P. 502.

*Potentilla.* *Ludw.* D. G. P. 807.

palustre.





$\frac{9}{26}$  CONVOLVULVS foliis lanceolatis villosis, pedunculis  
filiformibus longis multifloris, caule erecto.  
*Lin. Syst.* 10. p. 923. *Ludw. D. G. P.* 105.  
- - - - - linifolius.



*[Faint, illegible text, possibly a title or description of the plant, located at the bottom of the page.]*



$\frac{9}{27}$  CORIS. *Linn. S. P. 177.*  
*Ludw. D. G. P. 361.*  
- - - monspeliensis.





$\frac{9}{28}$  CUCURBITA foliis multipartitis. *Linu.* S. P. 1010.  
Cucumis. *Ludw.* D. G. P. 1075.  
Citrullus.





$\frac{9}{29}$

CUCURBITA foliis subangulatis tomentosis basi subtus bi-  
glandulosis, pomis lignosis. *Linn. S. P.* folio.  
*Ludw. D. G. P.* 1076.  
- - - - - lagenaria.  
- - - - - officin.



STYRIA, 1845  
L. 1845  
L. 1845  
L. 1845  
L. 1845

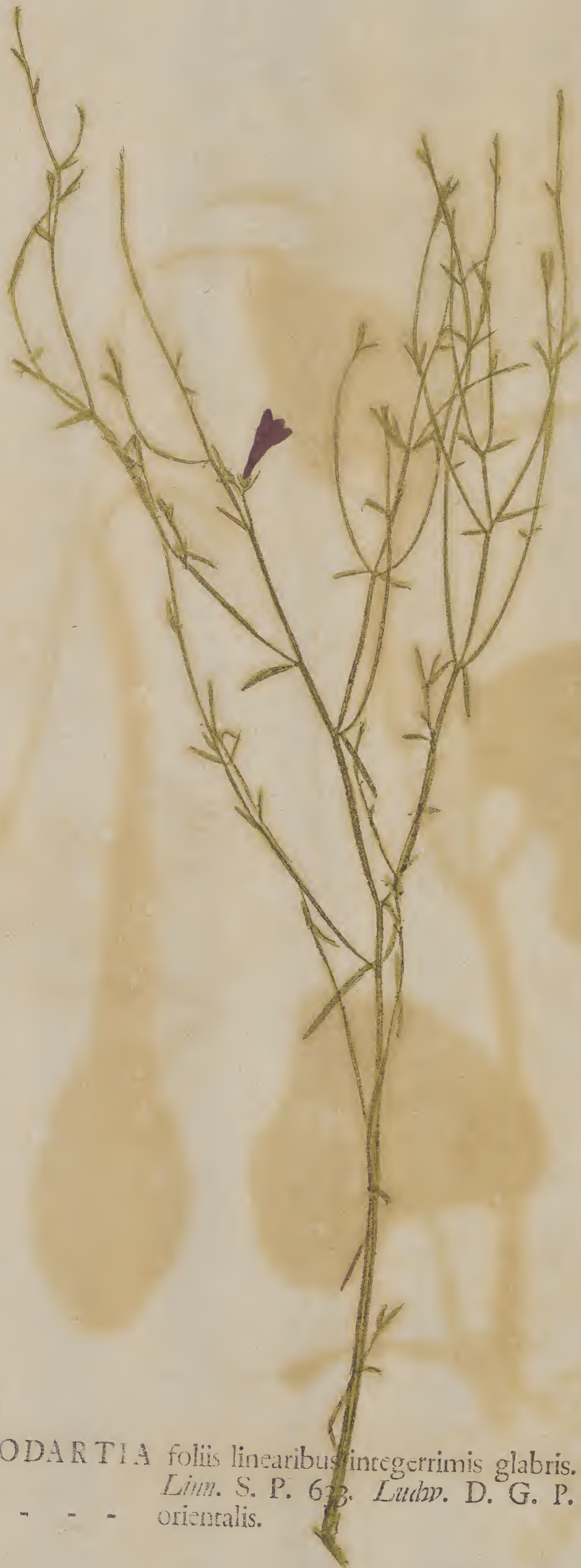

$\frac{2}{30}$  DODARTIA foliis linearibus integerrimis glabris.  
Linn. S. P. 63. Ludw. D. G. P. 334.  
" - - - orientalis.





2.  
31.

DRACOCEPHALUM floribus verticillatis, bracteis oblongis: ferraturis spinosis, foliis subtomentosis.  
*Lin.* S. P. 595. *Ludw.* D. G. P. 279.  
canescens.





$\frac{9}{32}$  DRACOCEPHALVM floribus verticillatis, foliis ovatis inciso-  
crenatis, bracteis lanceolatis integerrimis. *Linn. S. P.* 595.  
Moldauica. *Ludw. D. G. P.* 280.  
- - - grandiflorum.

11





$\frac{9}{33}$  DRACOCEPHALVM floribus spicatis, foliis bracteisque lanceolatis indivisis muticis. *Linn.* S. P. 595. Moldavica. *Ludw.* D. G. P. 280.

Ruyfchiana.

THE UNIVERSITY OF CHICAGO  
LIBRARY  
540 EAST 57TH STREET  
CHICAGO, ILL. 60637



$\frac{9}{34}$ . DRACOCEPHALVM floribus verticillatis, bracteis oblongis  
integerrimis, corollis vix calyce maioribus. *Linm.S.P.* 596.  
Moldauica. *Ludw.* D. G. P. 280.  
- - - - thymiflorum.



*[Faint, illegible text, likely bleed-through from the reverse side of the page]*



2 ERVVM seminibus compressis conuexis. *Lin.* S. P. 738.  
35 *Lens. Ludw.* D. G. P. 62.  
- - - officin.



Faint, illegible text at the bottom of the page, possibly a title or description of the plant.



$\frac{9}{36}$  ERYNGIVM foliis radicalibus subrotundis plicatis spinosis,  
capitulis pedunculatis. *Linn. S. P.* 233.  
*Ludw. D. G. P.* 834.  
- - - - - maritimum.

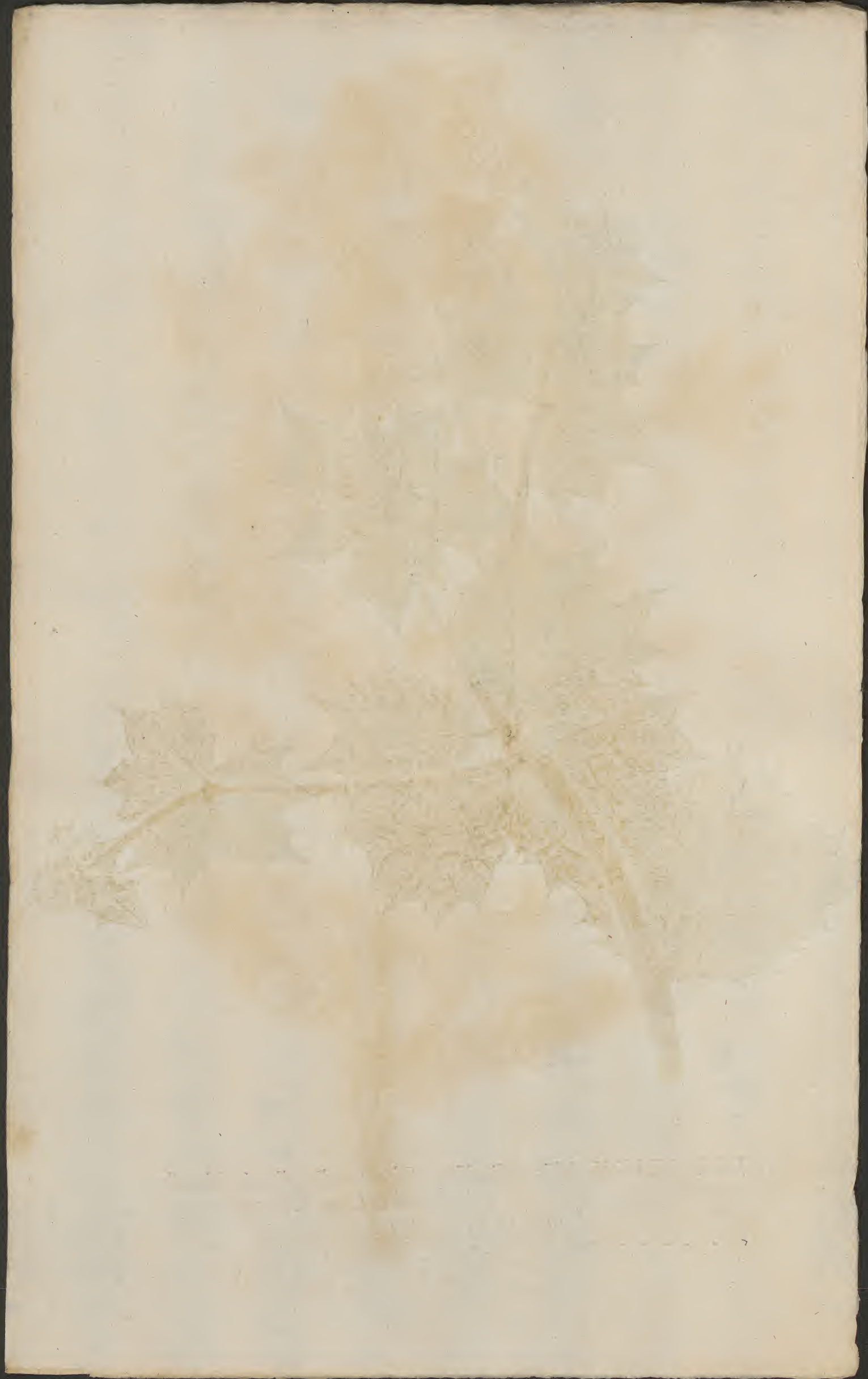



$\frac{2}{37}$

EUPHORBIA umbellata fexfida: dichotoma; inuolucellis  
oualibus, ramis nullis, captulis verrucosis.  
*Lin.* S. P. 462. *Ludw.* D. G. P. 232.  
" - - - - hyberna.



Very faint, illegible text, possibly a botanical description or collection information, located at the bottom of the page.



$\frac{9}{38}$ . EUPHORBIA umbellata, sessida: subquadrifida: dichotoma, involucrellis primariis tetraphyllis, foliis serratis lanceolatis sessilibus. *Lin.* S. P. 461. *Ludw.* D. G. P. 232.  
- - - platyphylla.



Faint, illegible text, likely a caption or description of the plant, located at the bottom of the page.

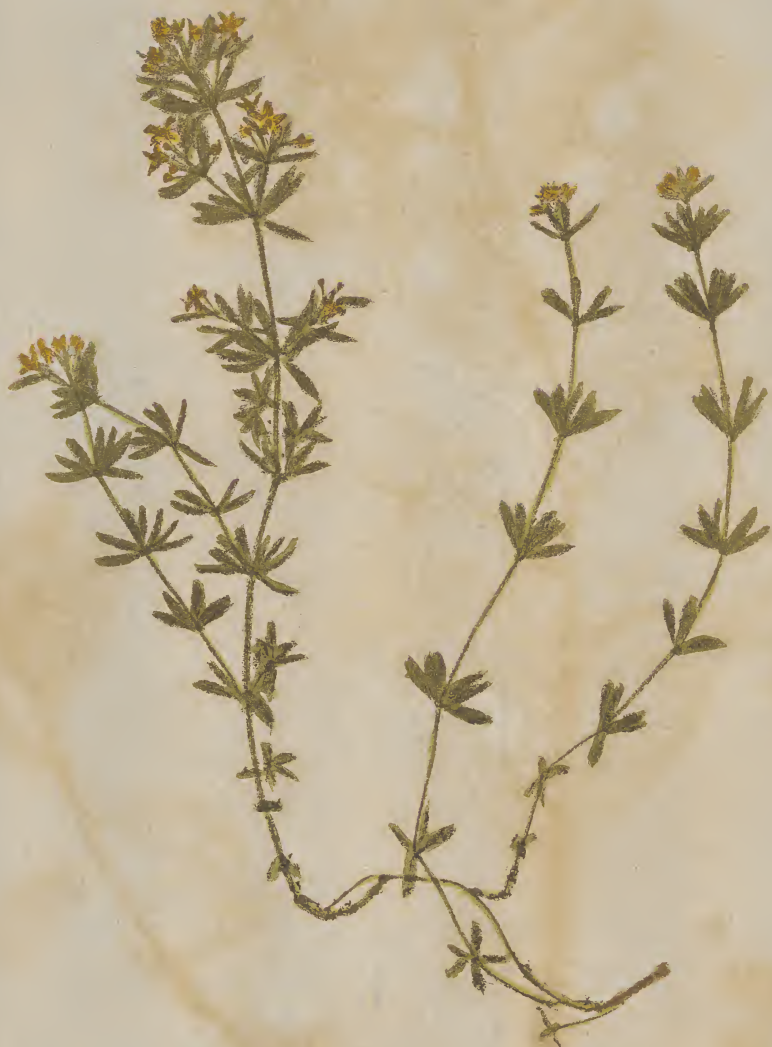

$\frac{9}{39}$  GALIVM foliis octonis lanceolatis mucronatis ferrato-  
aculeatis glabris incuruis, fructibus reflexis.  
*Linn. Syst.* 10. p. 892. S. P. 106.  
Gallium. *Ludw.* D. G. P. 13.  
" " " minutum.

TV. 1



Very faint, illegible text, possibly a title or description, located at the bottom of the page. The text is too light to read accurately but appears to be arranged in several lines.



$\frac{9}{40}$  GERANIVM calycibus monophyllis, foliis orbiculatis  
palmatis incisiss pilosis, caule herbaceo.  
*Lin.* S. P. 678. *Ludw.* D. G. P. 821.  
" " " " alchimilloides.

THE UNIVERSITY OF CHICAGO  
LIBRARY  
540 EAST 57TH STREET  
CHICAGO, ILL. 60637



$\frac{9.}{41.}$  GERANIVM calycibus monophyllis, foliis lobatis vndatis villosis. *Lin.* S. P. 678. *Ludw.* D. G. P. 821. capitatum.



*[Faint, illegible text, likely bleed-through from the reverse side of the page.]*



$\frac{9}{42}$ .

GEVM floribus erectis, fractu glo-  
boso: aristis vncinatis nudis,  
foliis lyratis. *Linn. S. P.* 501.

- - - urbanum.

Caryophyllata. *Ludw. D. G. P.* 809.

- - - officin.



GEORGE ENGELMANN  
Botanische Notizen  
1844  
Göttingen  
Verlag von Vandenhoeck & Ruprecht



$\frac{9}{43}$  GREWIA foliis subovatis. *Linn. S. P.* 964.  
*Ludw. D. G. P.* 787.  
\* \* \* \* \* occidentalis.



42. *Salix glauca* L. var. *caprea* L.  
1860



$\frac{9.}{24.}$  HEDYSARVM foliis pinnatis, leguminibus monospermis  
aculeatis, petalis aequalibus. *Linn. S. P.* 751.  
*Ludw. D. G. P.* 649.

Caput galli.



*Faint, illegible handwritten text, likely a specimen label or collection note.*



$\frac{9.}{45.}$

HELIANTHVS foliis lanceolatis scabris, caule stricto  
inferne glabro. *Linn. S. P.* 905.  
*Ludw. D. G. P.* 466.  
- - - - - giganteus.





$\frac{9}{46}$

HELIOTROPIUM foliis ovatis integerimis tomentosis  
rugosis, spicis coniugatis. *Lim.* S. P. 130.  
*Ludm.* D. G. P. 66.  
- - - - - europaeum.





$\frac{9}{47}$  HIBISCUS foliis palmato digitatis septempartitis.  
*Linn. S. P.* 696.  
*Ketmia. Ludw. D. G. P.* 216.

Manihot.

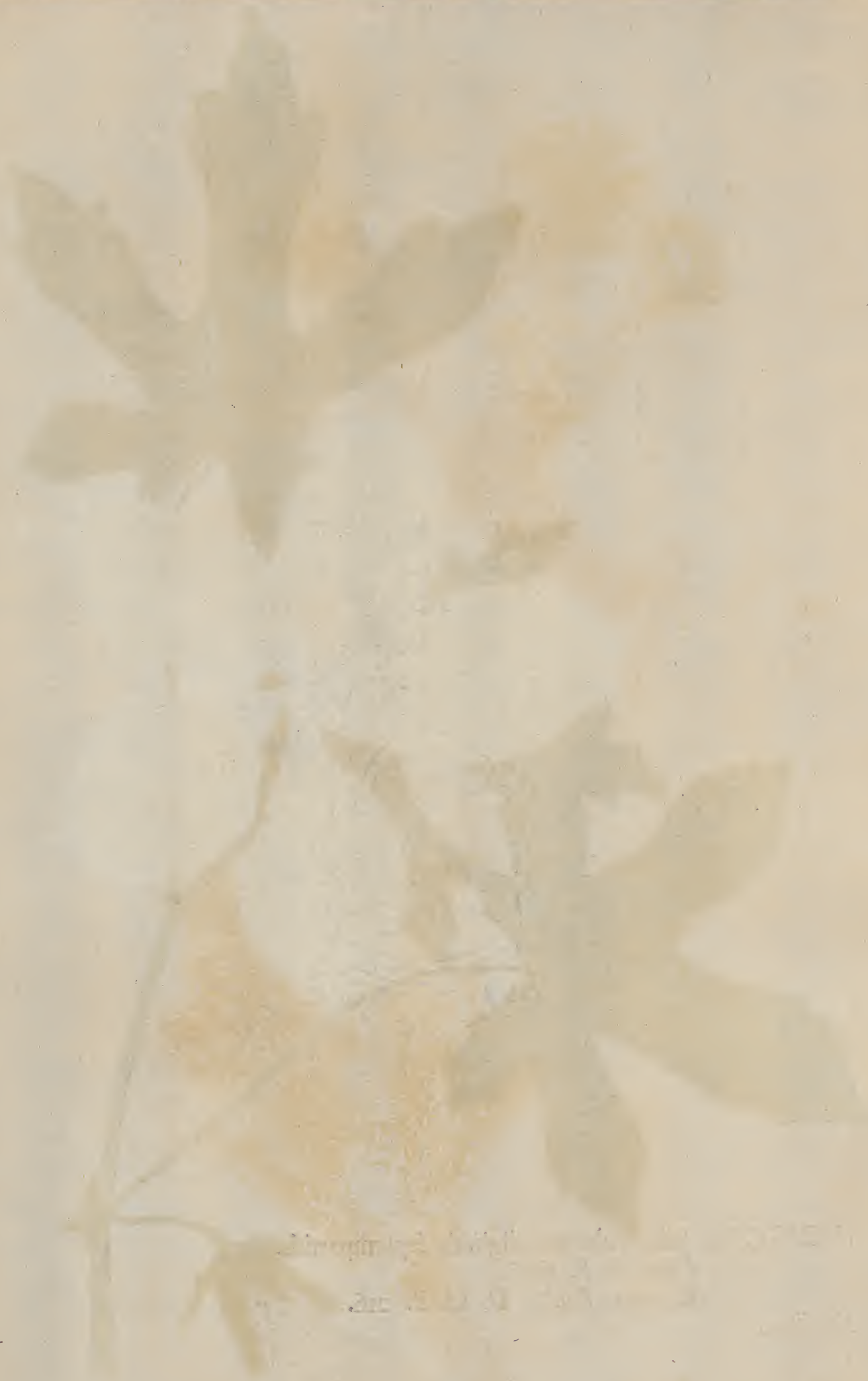

*[Faint, illegible text, possibly a title or description of the plant specimen.]*



$\frac{9}{48}$  HIERACIVM foliis linearibus subdentatis sparsis, floribus  
subumbellatis. *Lin.* S. P. 804. *Ludw.* D. G. P. 436.  
- - - - umbellatum.

*[Faint, illegible handwritten text, likely bleed-through from the reverse side of the page.]*



$\frac{9}{49}$ .

HVMVLVS. *Linn.* S. P. 1028.  
Lupulus. mas. *Ludw.* D. G. P. 1164.  
" - - officin.





2.  
50. HYPERICVM floribus pentagynis, caule tetragono herba-  
ceo simplici, foliis laevibus integerrimis.  
*Linn. S. P. 783. Ludw. D. G. P. 795.*

Afcyron.



1870  
No. 10  
1870



$\frac{2}{37}$  IASMINVM foliis oppositis ternatis. *Lin.* S. P. 7.  
*Ludw.* D. G. P. 5.  
- - - azoricum.



1847

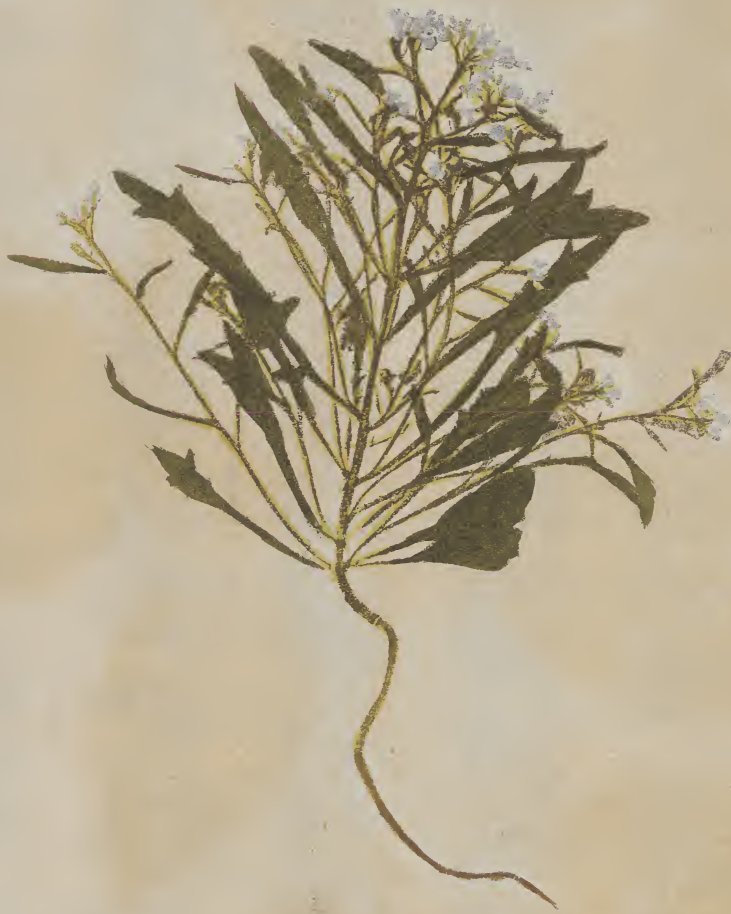

<sup>9.</sup>  
52. **IBERIS** foliis lanceolatis acutis subdentatis, floribus racemosis.  
*Linn. S. P. 649. Luchv. D. G. P. 546.*  
" " - amara.



*[Faint, illegible text, possibly a title or description of the specimen.]*

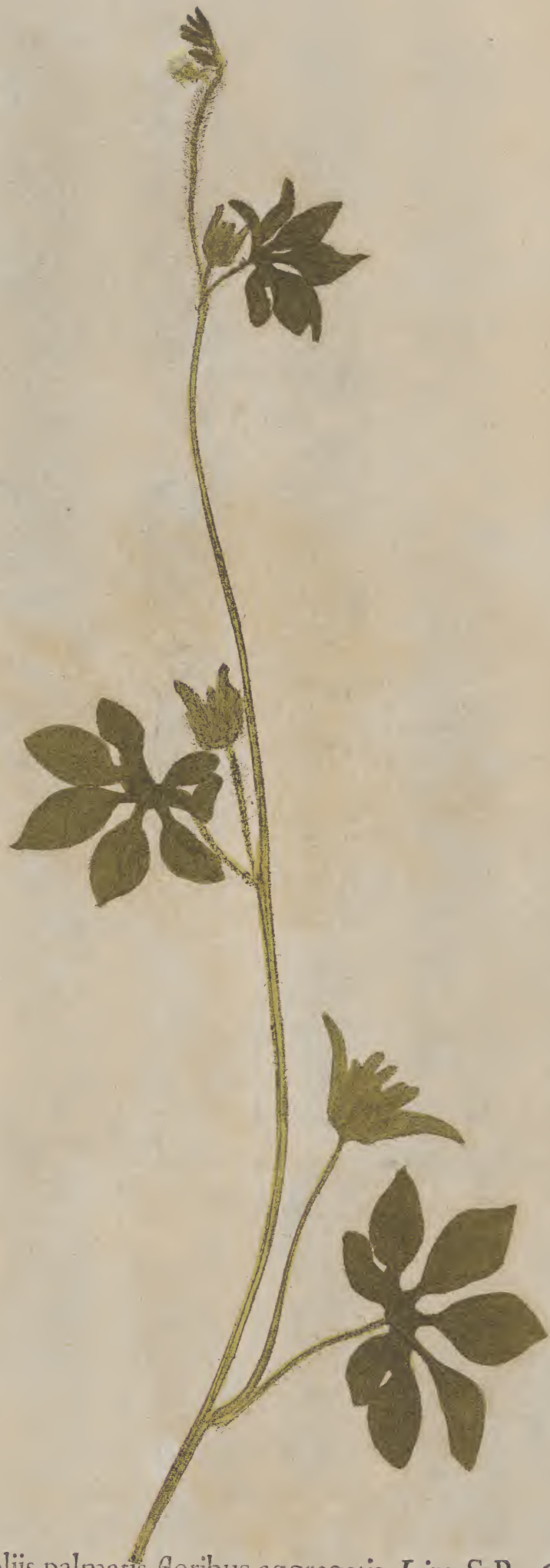

$\frac{2}{53}$  IPOMOEA foliis palmatis, floribus aggregatis. *Linn. S. P.* 162.  
Conuoluulus. *Ludw. D. G. P.* 105.  
- - - - - Pes tigridis.





9.  
54.

IVSTICIA arborea, foliis ovatis, bracteis ovatis  
persistens, corolla galea concaua.

*Linn. S. P. 15.*

Adhatoda. *Ludw. D. G. P. 154.*

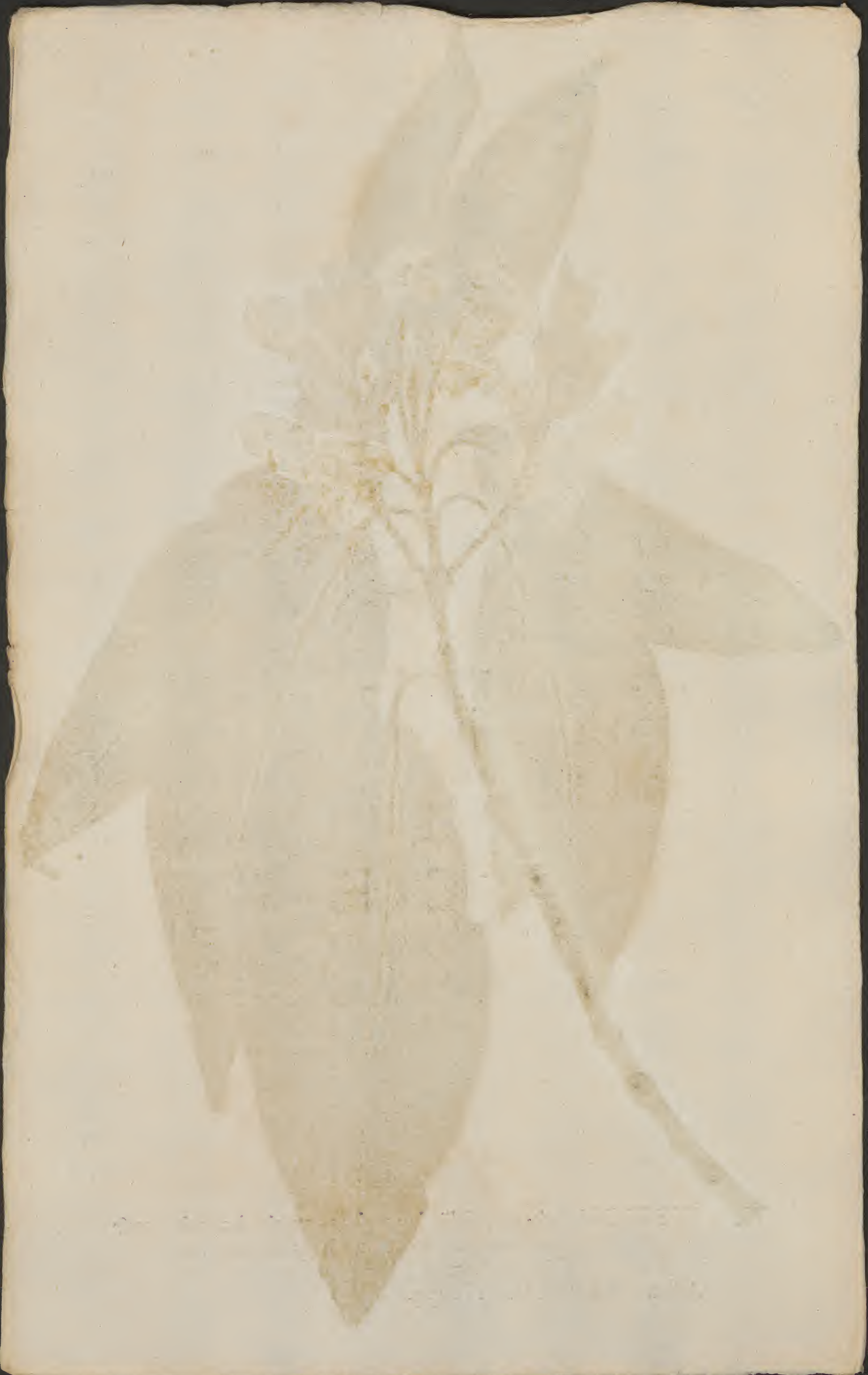



9.  
55. LAVATERA caule fruticoso, foliis septemangularibus tomentosis plicatis, racemis terminalibus. *Linnaeus*. S. P. 691.  
Malua. *Ludwig*. D. G. P. 207.  
- - - lusitanica.

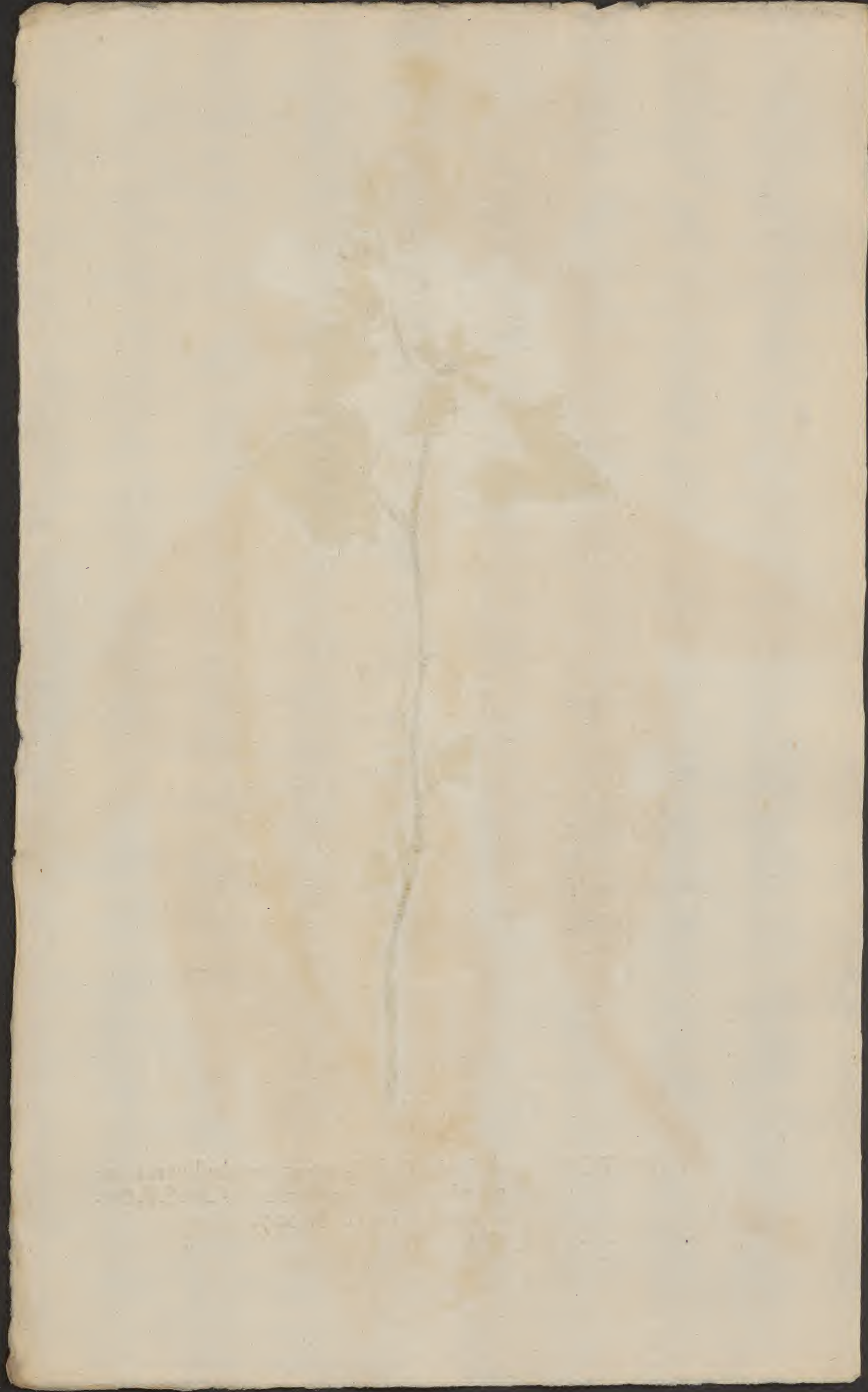

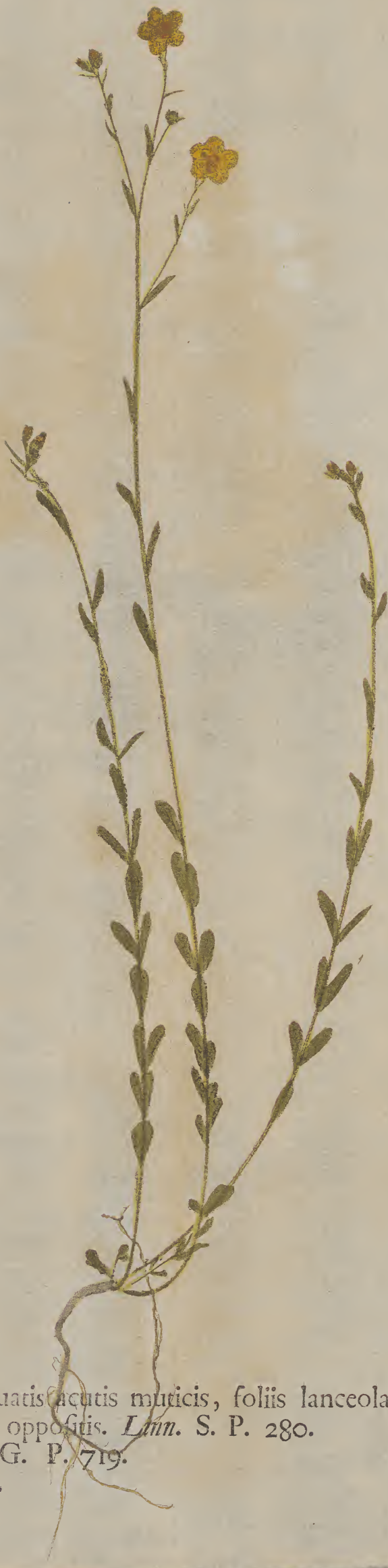

$\frac{2}{56}$  LINUM calycibus ovatis acutis muticis, foliis lanceolatis:  
inferioribus oppositis. *Linn.* S. P. 280.  
*Ludw.* D. G. P. 719.  
\* - - maritimum.



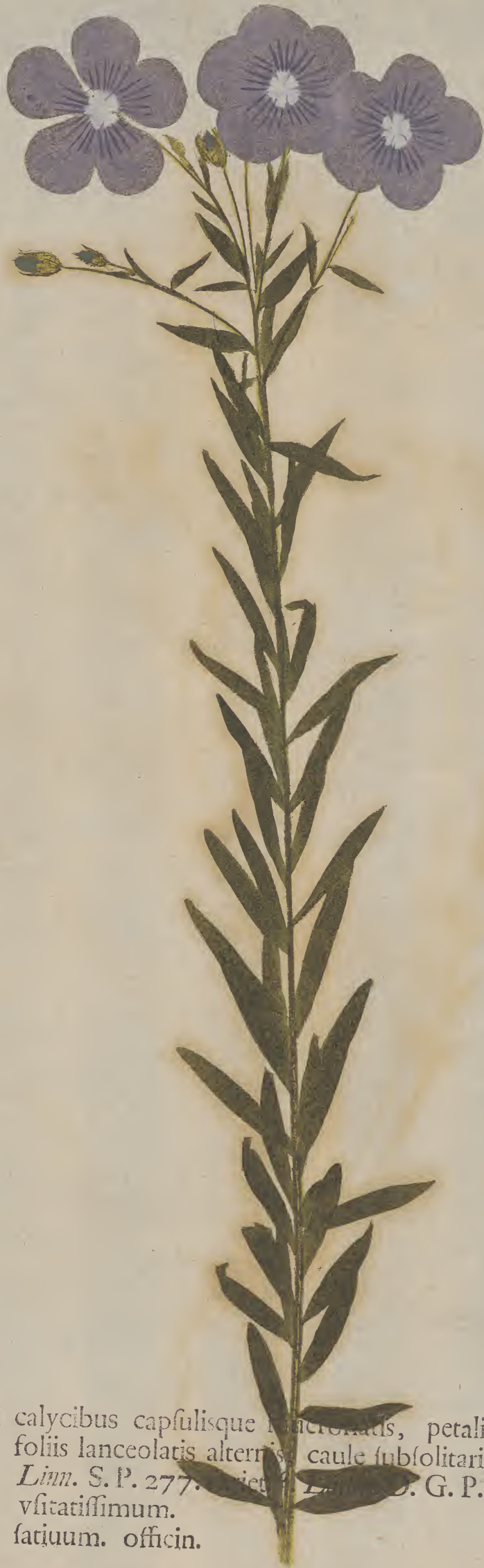

$\frac{9}{57}$  LINUM calycibus capsulisque macronatis, petalis crenatis,  
 foliis lanceolatis alternis, caule subsolitario.  
 Linn. S. P. 277. *Species Plantarum* L. G. P. 719.  
 " " " vſitatiffimum.  
 " " " fatium. officin.





9.  
58. LINNAEA floribus geminatis. *Linn. S. P.* 631.  
*Ludw. D. G. P.* 30.  
" - - - borealis.  
" - - - officin.



Very faint, illegible text or a signature, possibly a date or a name, located at the bottom of the page.



2.  
39.

LITHOSPERMUM seminibus laevibus, corollis vix caly-  
cem superantibus, foliis lanceolatis. *Lim.* S. P. 132.  
*Ludw.* D. G. P. 63.  
- - - officinale.  
Miliun Solis. officin.

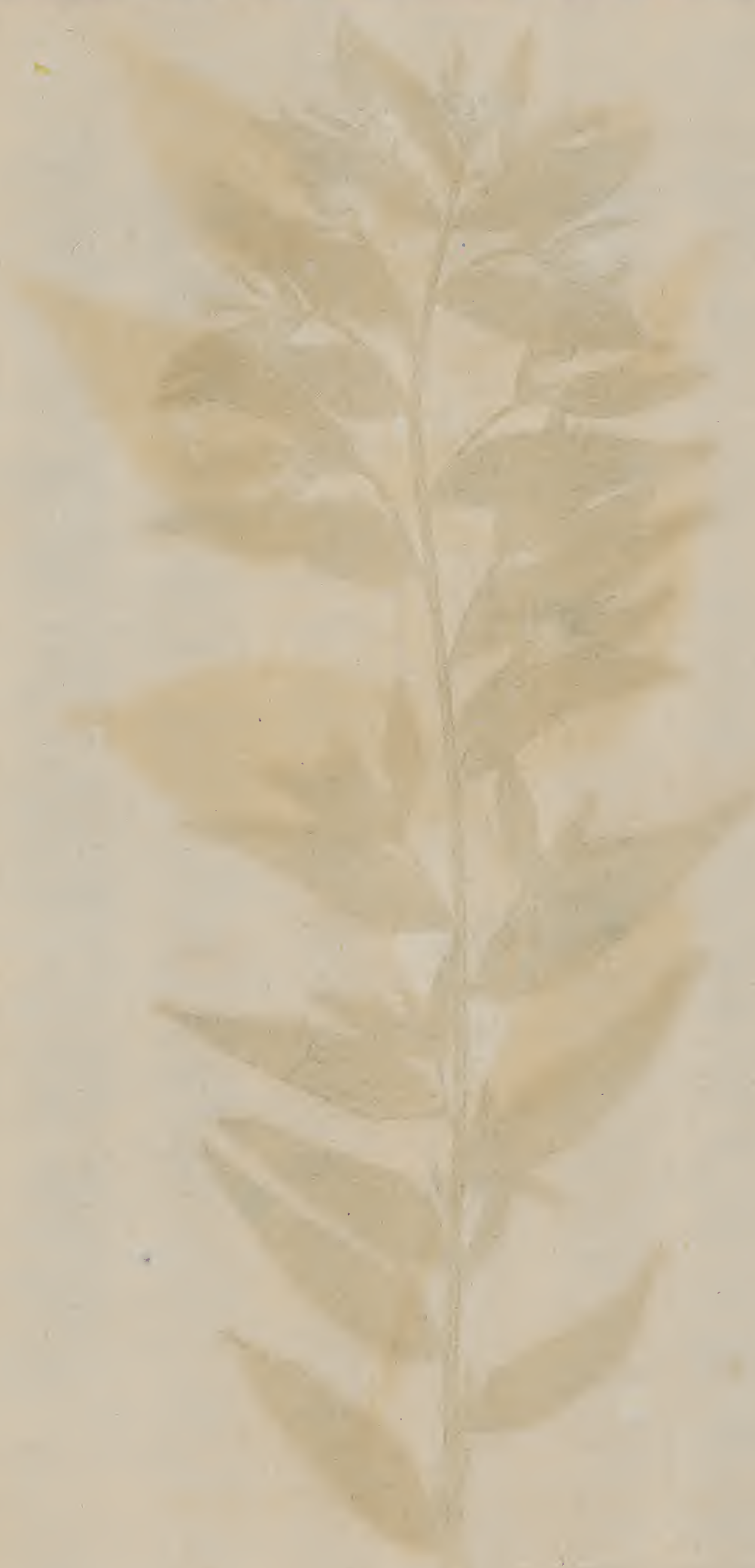



$\frac{9.}{00.}$  LONICERA racemis terminalibus, foliis ferratis.  
*Linm.* S. P. 175.  
Dieruilla. *Ludw.* D. G. P. 363.  
- - - officin.



*[Faint, illegible text, likely a label or description of the specimen.]*



$\frac{2}{61}$  LONICERA pedunculis bifloris, baccis distinctis, foliis  
cordatis obtusis. *Linn. S. P.* 173.  
Caprifolium. *Ludw. D. G. P.* 368.  
- - - - - tatarica.





$\frac{2}{62}$  LYCIUM foliis lanceolatis crassiusculis, calycibus trifidis.  
*Lin.* S. P. 192.  
*Cestrum. Ludw. D. G. P. 134.*  
- - - - - barbarum.

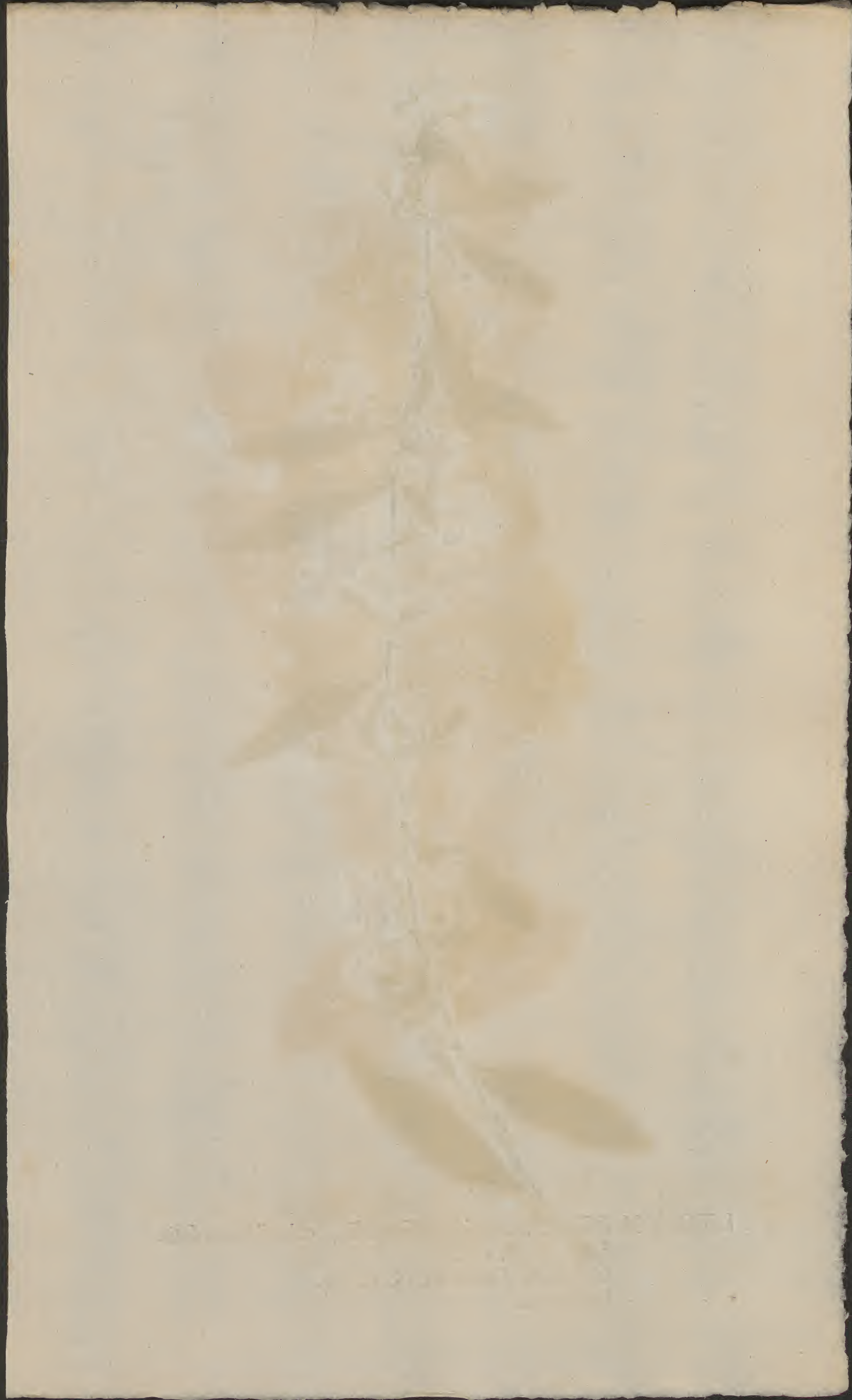



<sup>2</sup>/<sub>63.</sub> MARRUBIUM foliis cuneiformibus dentatis plicatis verticillis involucri destitutis. *Linn. Syst.* 10. p. 1101. S. P. 582. *Ludw. D.G. P.* 294.

Alysson.

1897  
1898  
1899  
1900  
1901  
1902  
1903  
1904  
1905  
1906  
1907  
1908  
1909  
1910  
1911  
1912  
1913  
1914  
1915  
1916  
1917  
1918  
1919  
1920  
1921  
1922  
1923  
1924  
1925  
1926  
1927  
1928  
1929  
1930  
1931  
1932  
1933  
1934  
1935  
1936  
1937  
1938  
1939  
1940  
1941  
1942  
1943  
1944  
1945  
1946  
1947  
1948  
1949  
1950  
1951  
1952  
1953  
1954  
1955  
1956  
1957  
1958  
1959  
1960  
1961  
1962  
1963  
1964  
1965  
1966  
1967  
1968  
1969  
1970  
1971  
1972  
1973  
1974  
1975  
1976  
1977  
1978  
1979  
1980  
1981  
1982  
1983  
1984  
1985  
1986  
1987  
1988  
1989  
1990  
1991  
1992  
1993  
1994  
1995  
1996  
1997  
1998  
1999  
2000



$\frac{2}{64}$

MATRICARIA receptaculis conicis, radiis patentibus, seminibus nudis, squamis calycinis margine aequalibus.  
*Linn. Syst. 10. p. 1222. Ludw. D. G. P. 449.*

Chamomilla.

Chamomilla nostras. officin.





$\frac{9}{65}$  MELAMPYRVM corollis hiantibus. *Lin.* S. P. 605.  
*Ludw.* D. G. P. 328.  
- - - - - sylvaticum.





$\frac{9}{66}$  MELOCHIA foliis capitatis sessilibus, capsulis subrotundis,  
caulibus prostratis. *Linn.* S. P. 675.  
*Ludw.* D. G. P. 717.  
- - - - - corchorifolia.



*Asplenium platyneuron* (L.) Oakes  
No. 1. 2. 3. 4. 5. 6. 7. 8. 9. 10.  
1880



9  
67.

MENTHA floribus spicatis, foliis oblongis serratis.  
*Linn. S. P. 576. variet.  $\alpha$ . Ludw. D. G. P. 288.*  
- - - - - spicata longifolia.  
Mentha spicis confertis, foliis serratis tomentosis sessilibus.  
*Linn. Syft. 10. p. 1098.*  
Mentha sylvestris. officin.



*[Faint, illegible text, likely bleed-through from the reverse side of the page.]*

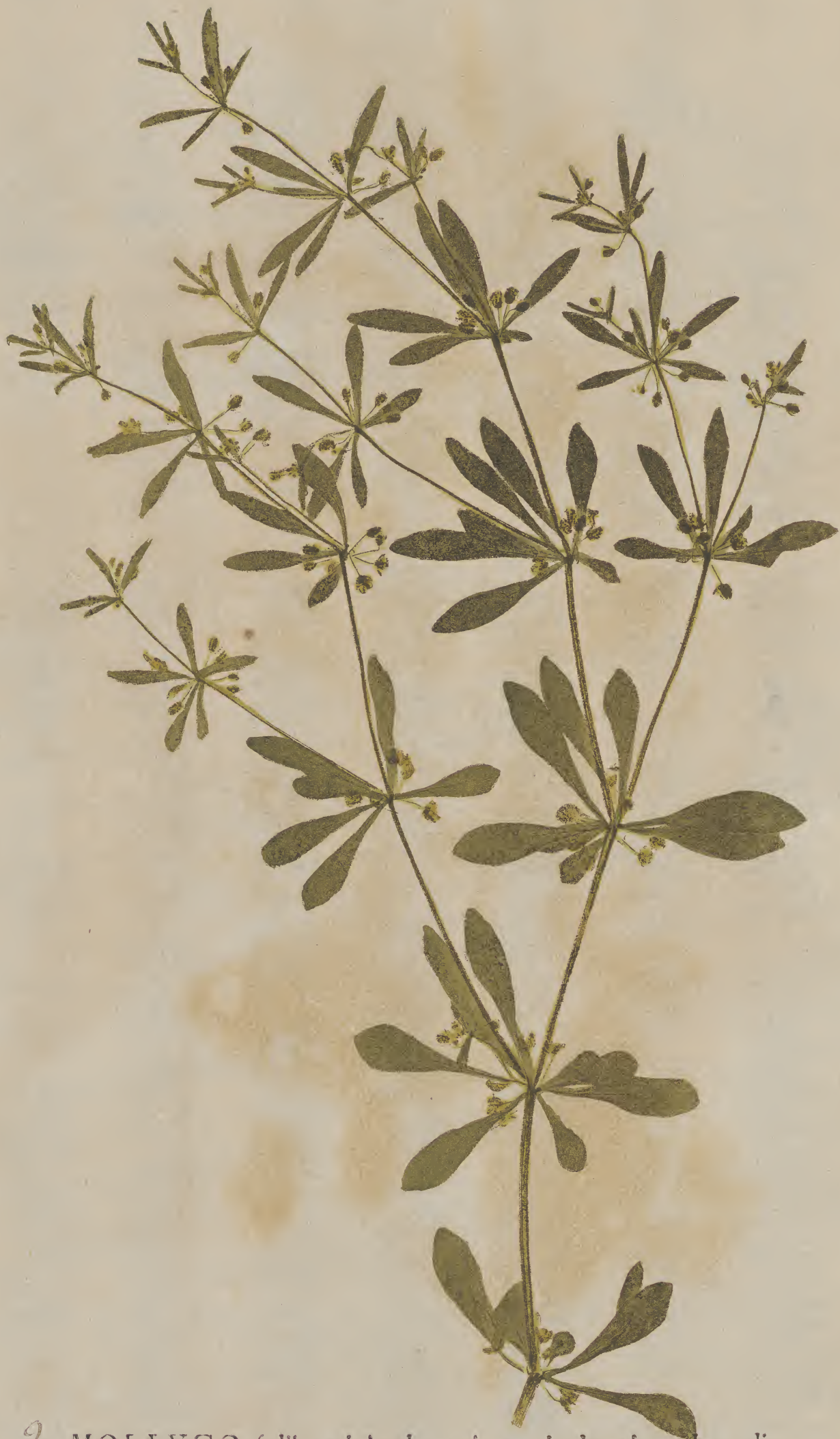

$\frac{9}{68}$  MOLLUGO foliis quinis obouatis, ramis alternis, pedunculis  
subquinis. *Lin. Syst.* 10. p. 881.  
*Ludw. D. G. P.* 956.



*[Faint, illegible text, likely a botanical label or description.]*



$\frac{2}{69}$  MOMORDICA pomis oblongis: sulcis catenulatis, foliis  
incisis. *Linn. S. P.* 1009. *Ludw. D. G. P.* 1073.  
Luffa.

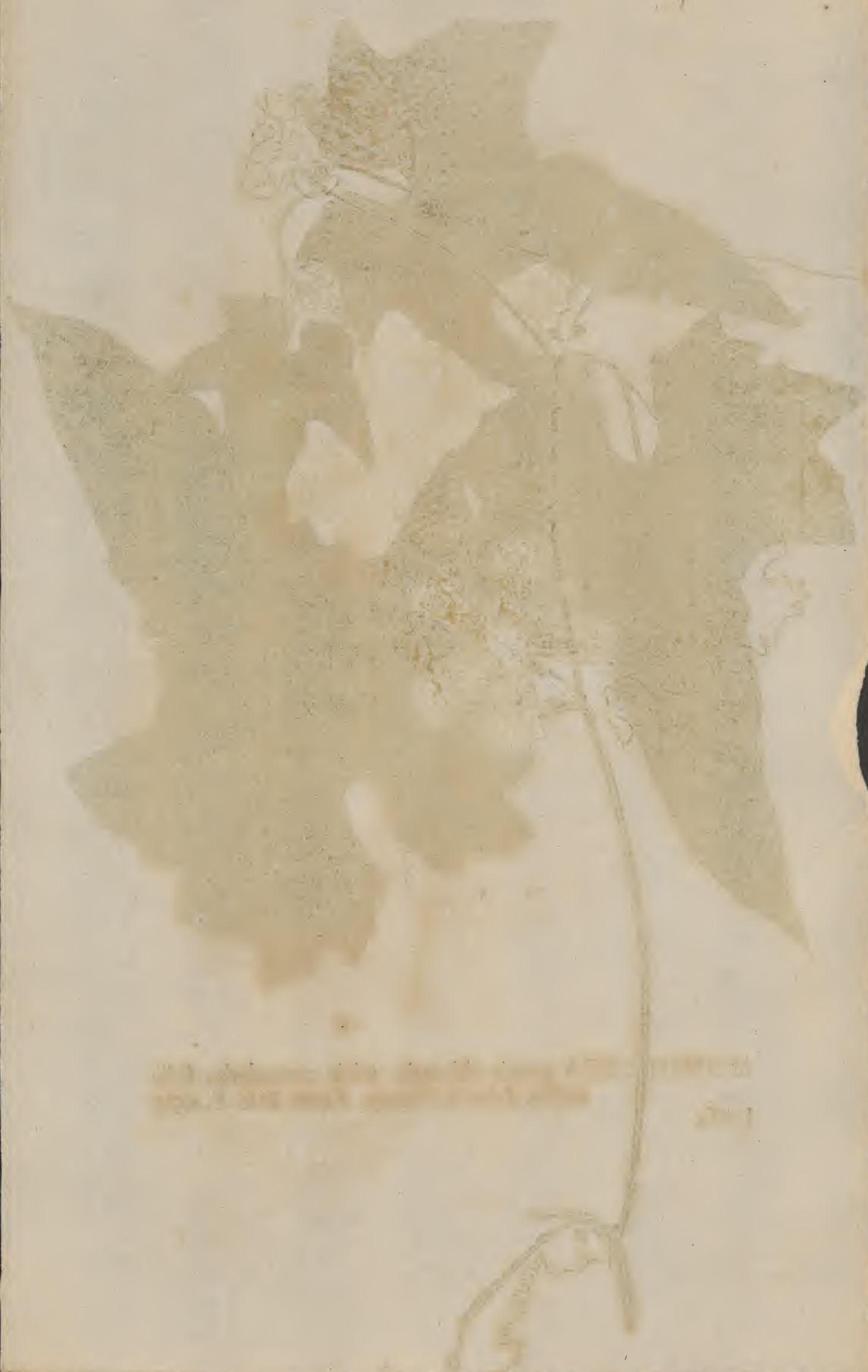

*[Faint, illegible text, likely bleed-through from the reverse side of the page.]*



$\frac{2}{70}$  MYRICA foliis lanceolatis subserratis, caule suffruticoso.  
*Lin.* S. P. 1024. *Ludw.* D. G. P. 1163.  
Gale. Mas.  
Myrtus brabantica. officin.

Handwritten text in a South Indian script, likely Tamil, located at the bottom of the page. The text is faint and partially obscured by a large, light-colored stain that covers the central portion of the document. The visible characters are arranged in approximately three lines.



$\frac{9}{71}$  MYRICA foliis lanceolatis subserratis, caule suffruticoso.  
*Lin.* S. P. 1024. *Ludw.* D. G. P. 1163.  
Gale. Femina.  
Myrtus brabantica. officin.

HERB. J. B. ...  
...  
...



9.  
72. NEPETA floribus spicatis sessilibus, bracteis ovatis coloratis, foliis summis sessilibus cordato-oblongis.  
*Lin.* Syst. 10. p. 1097. S.P. 571.  
Cataria. *Ludw.* D. G. P. 285.  
- - - - tuberosa.

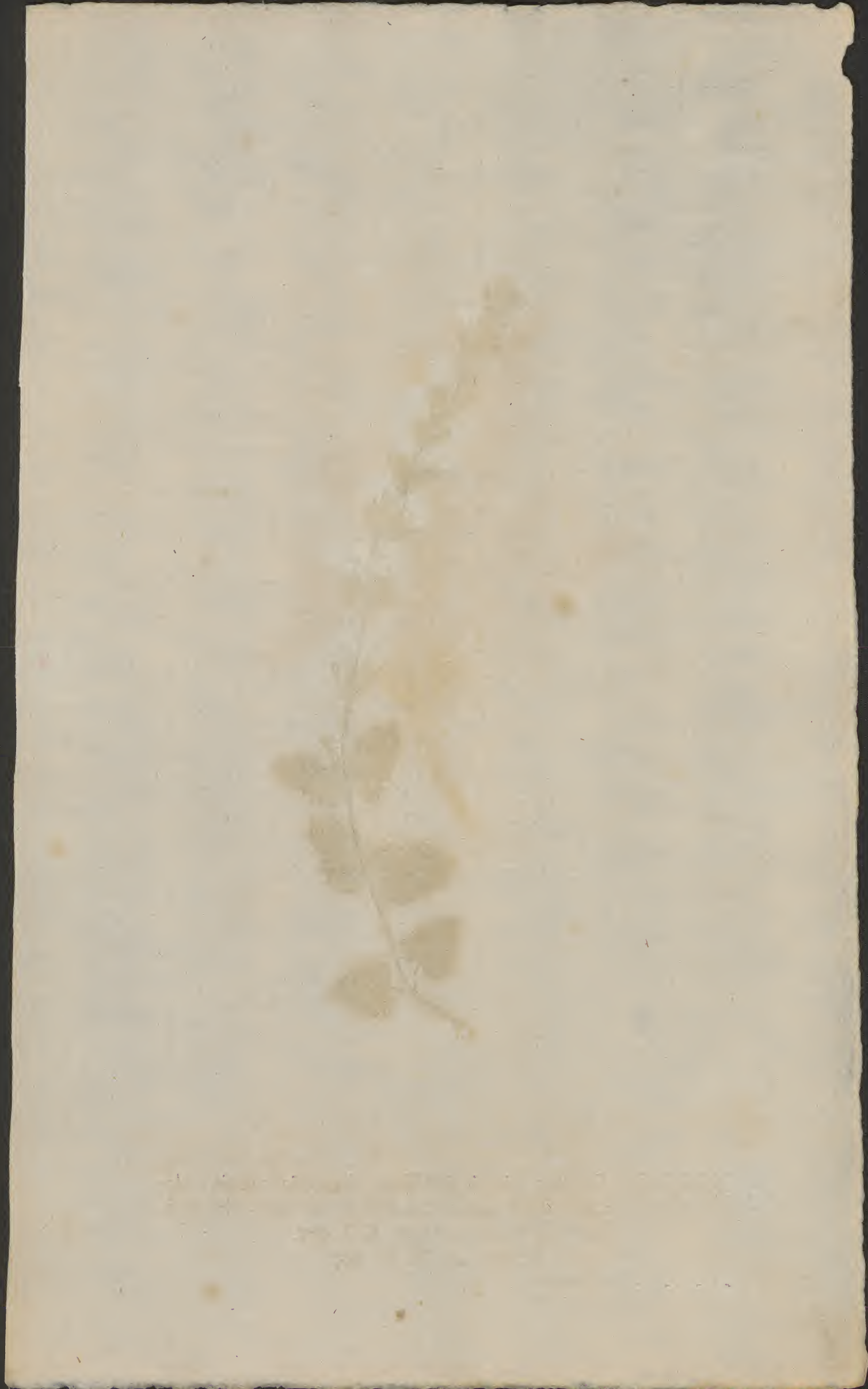



$\frac{9}{73}$  OPHRYS bulbo subrotundo, scapo subnudo pentagono,  
foliorum apicibus scabris, nectarii labio integro.  
*Lin.* S. P. 947. *Ludw.* D. G. P. 885.  
" " " " paludosa.

THE UNIVERSITY OF CHICAGO  
LIBRARY  
540 EAST 57TH STREET  
CHICAGO, ILL. 60637

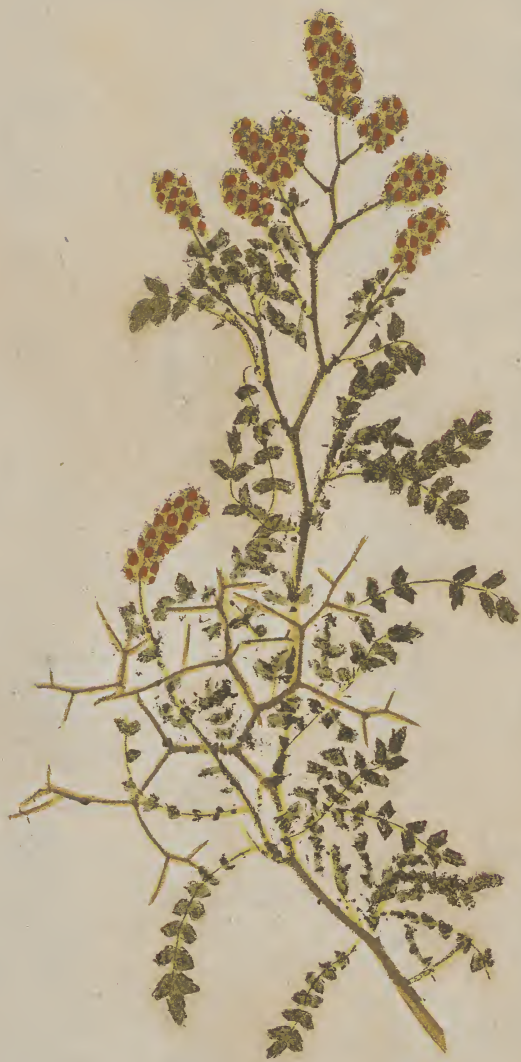

$\frac{9}{74}$  POTERIVM spinis ramosis. *Linn. S. P. 994.*  
Sanguisorba. *Ludw. D. G. P. 22.*  
- - - - - spinosum.

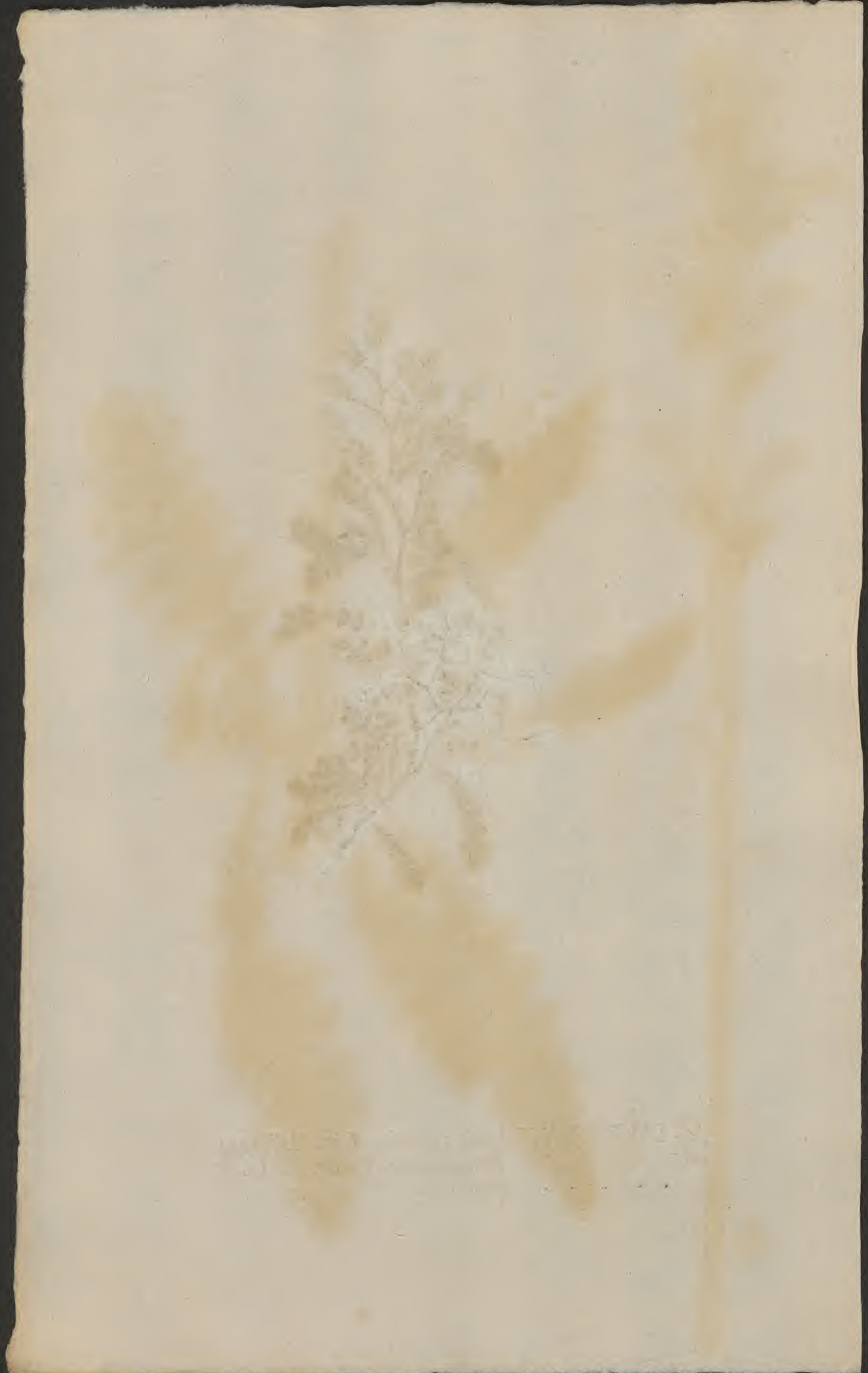



2  
75

PEDICULARIS caule simplici, floribus tero-verticillatis,  
corollis clausis, calycibus crenatis, capsulis regu-  
laribus. *Linu.* S. P. 608: *Ludw.* D. G. P. 324.  
Scepterum carolinum.



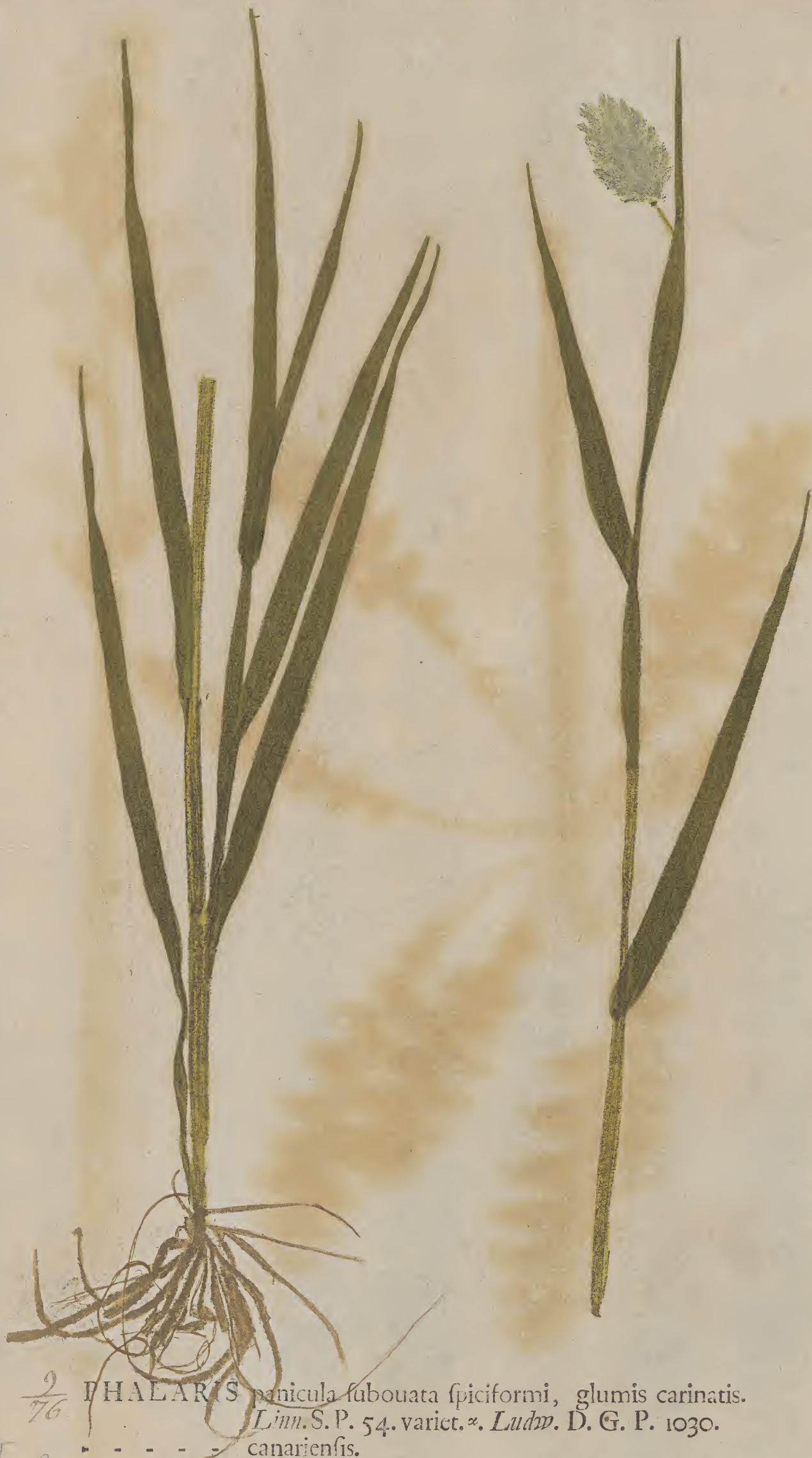

$\frac{2}{76}$  PHALARIS panicula subovata spiciformi, glumis carinatis.  
Linn. S. P. 54. variet.  $\alpha$ . Ludw. D. G. P. 1030.  
- - - - - canariensis.  
Semen canariense. officin.

III. 2.

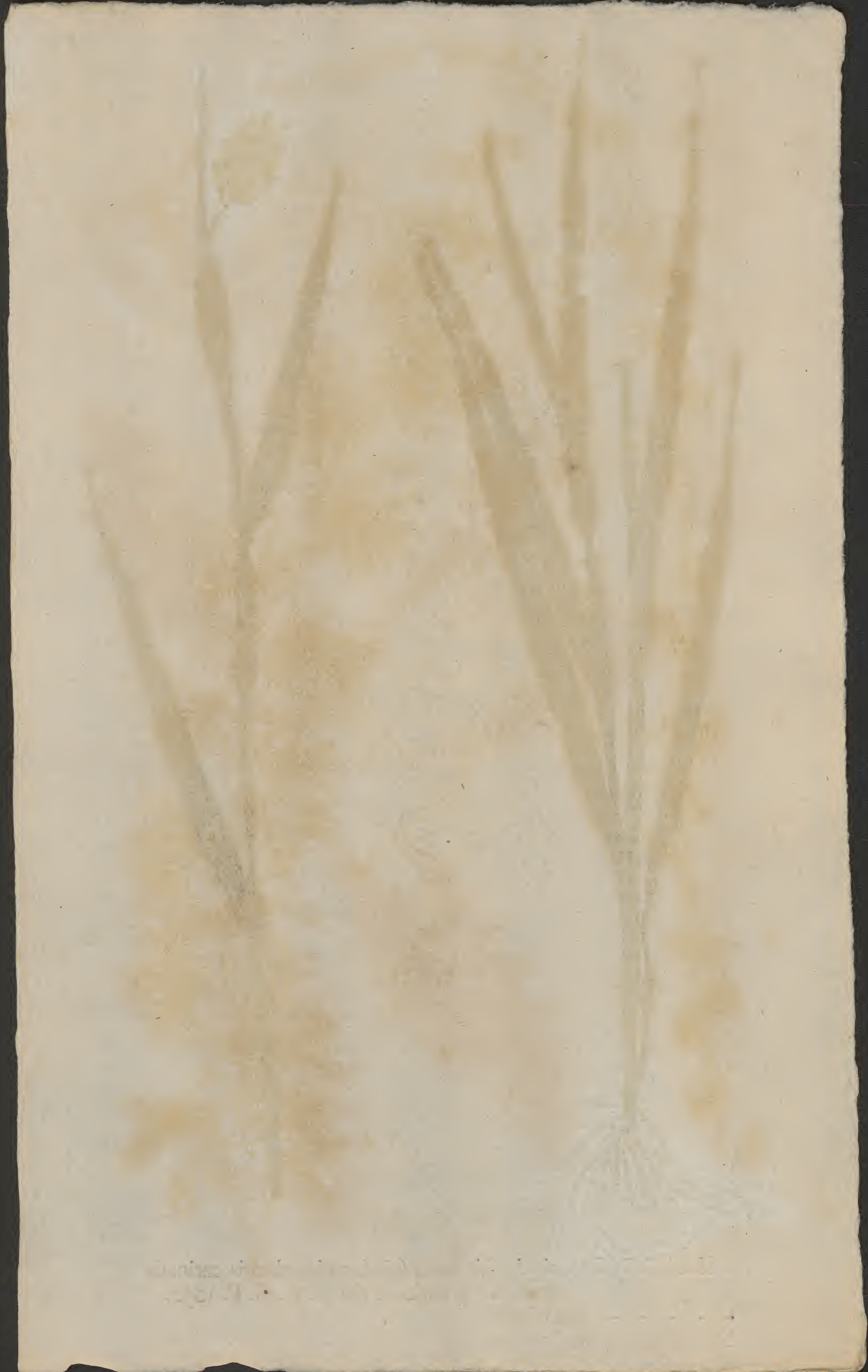



$\frac{2}{77}$  PINVS foliis fasciculatis obtusis. *Linn. S. P.* 1001.  
Abies. *Ludw. D. G. P.* 1114.  
*Larix. officin.*



1857  
Pine branch with cones  
and needles  
from the  
mountain  
region  
of the  
Sierra  
Nevada  
California  
1857

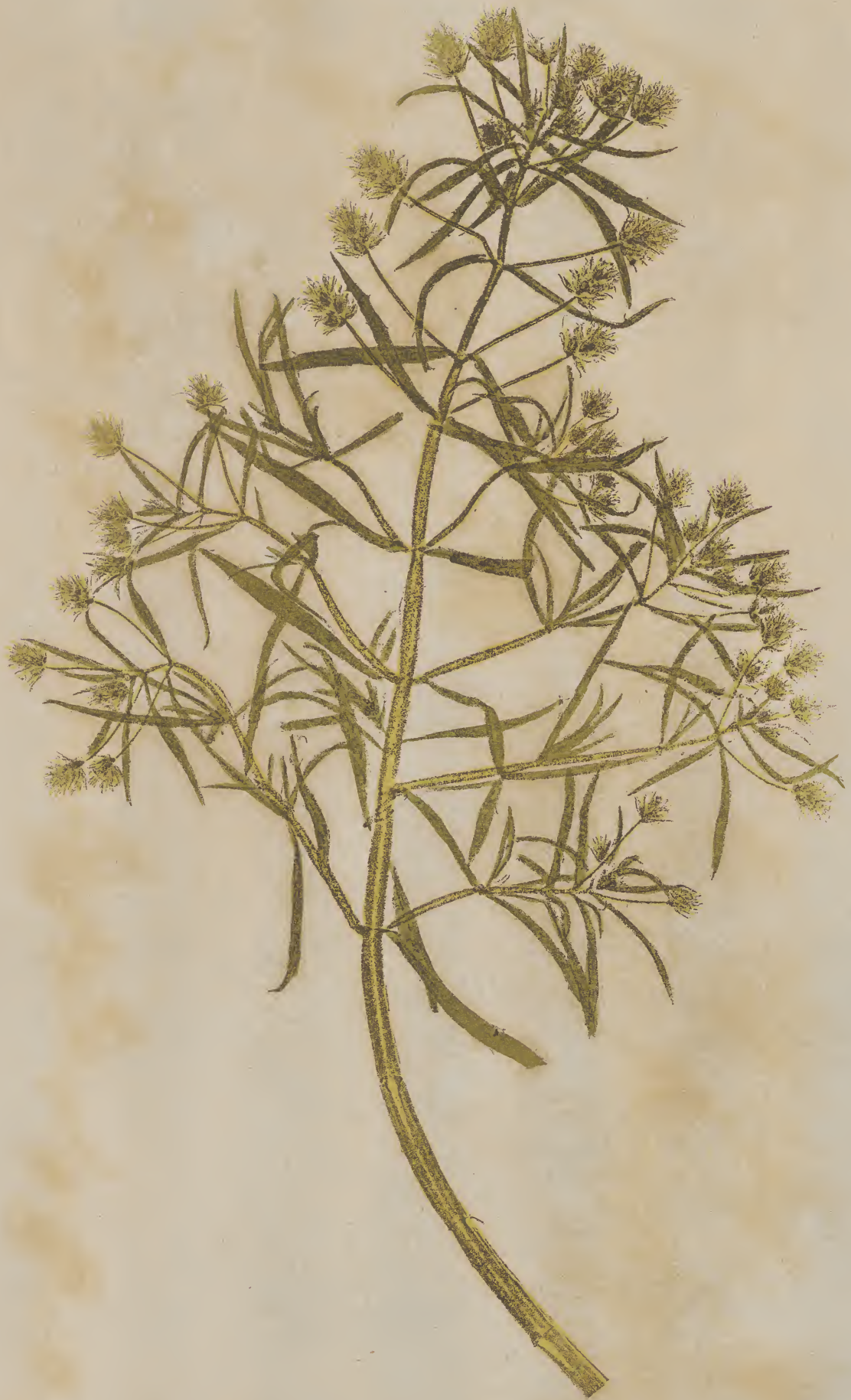

9  
78. PLANTAGO caule ramoso, foliis dentatis, spicis aphyllis.  
*Linn. S. P. 116. Ludw. D. G. P. 28.*

Cynops.  
Ptyllium. officin.





$\frac{2}{79}$  POLYGONVM floribus hexandris semidigynis, foliis lanceolatis, stipulis submuticis. *Lin.* S. P. 361.  
Persicaria. *Ludw.* D. G. P. 935

Hydropiper.  
Persicaria. officin.

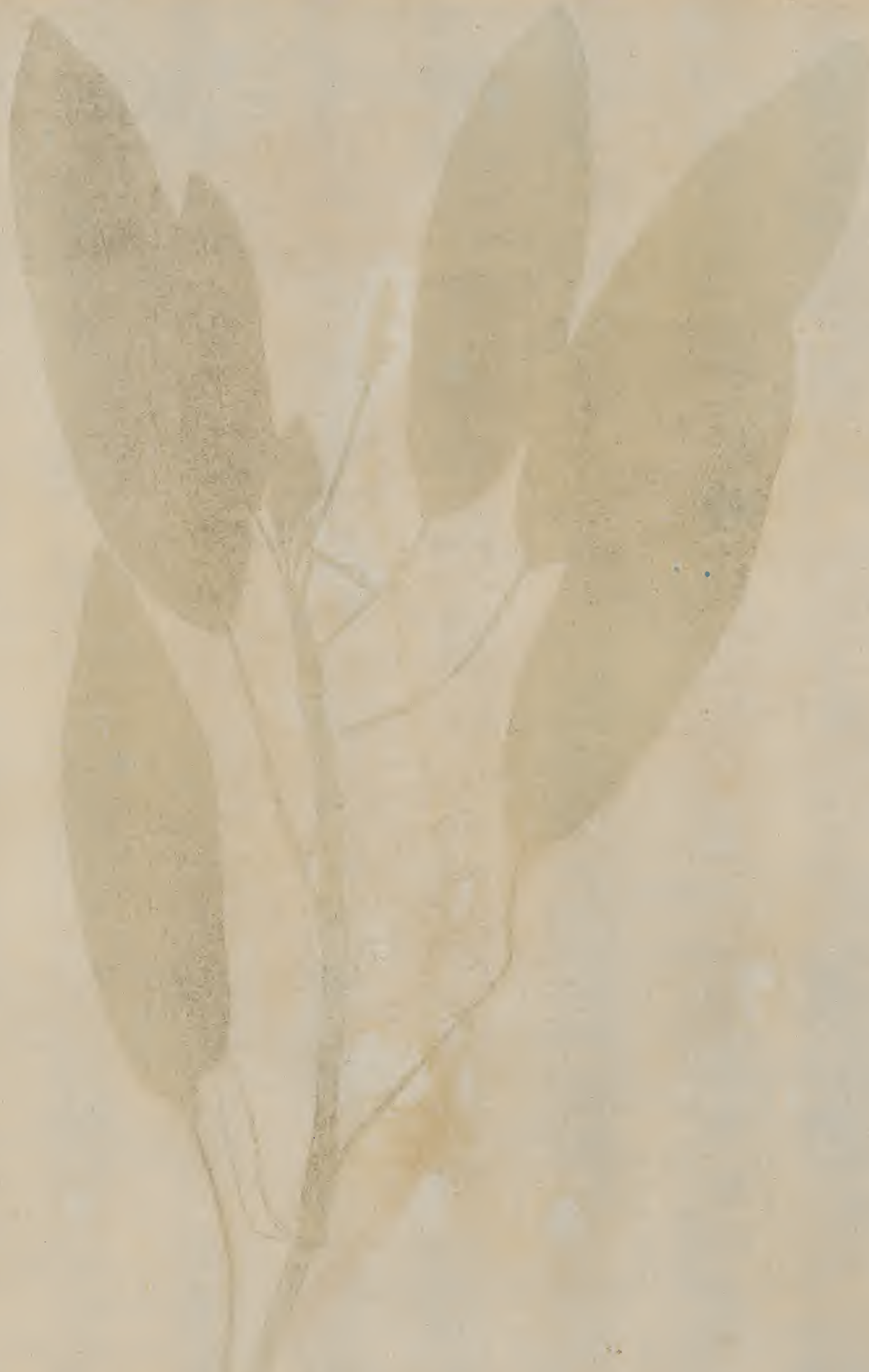

*[Faint, illegible text, likely a label or collection information.]*



$\frac{9}{80}$  PRIMULA foliis crenatis glabris, florum limbo plano.  
*Lim.* S. P. 143. *Ludw.* D. G. P. 81.  
- - - - - farinosa.

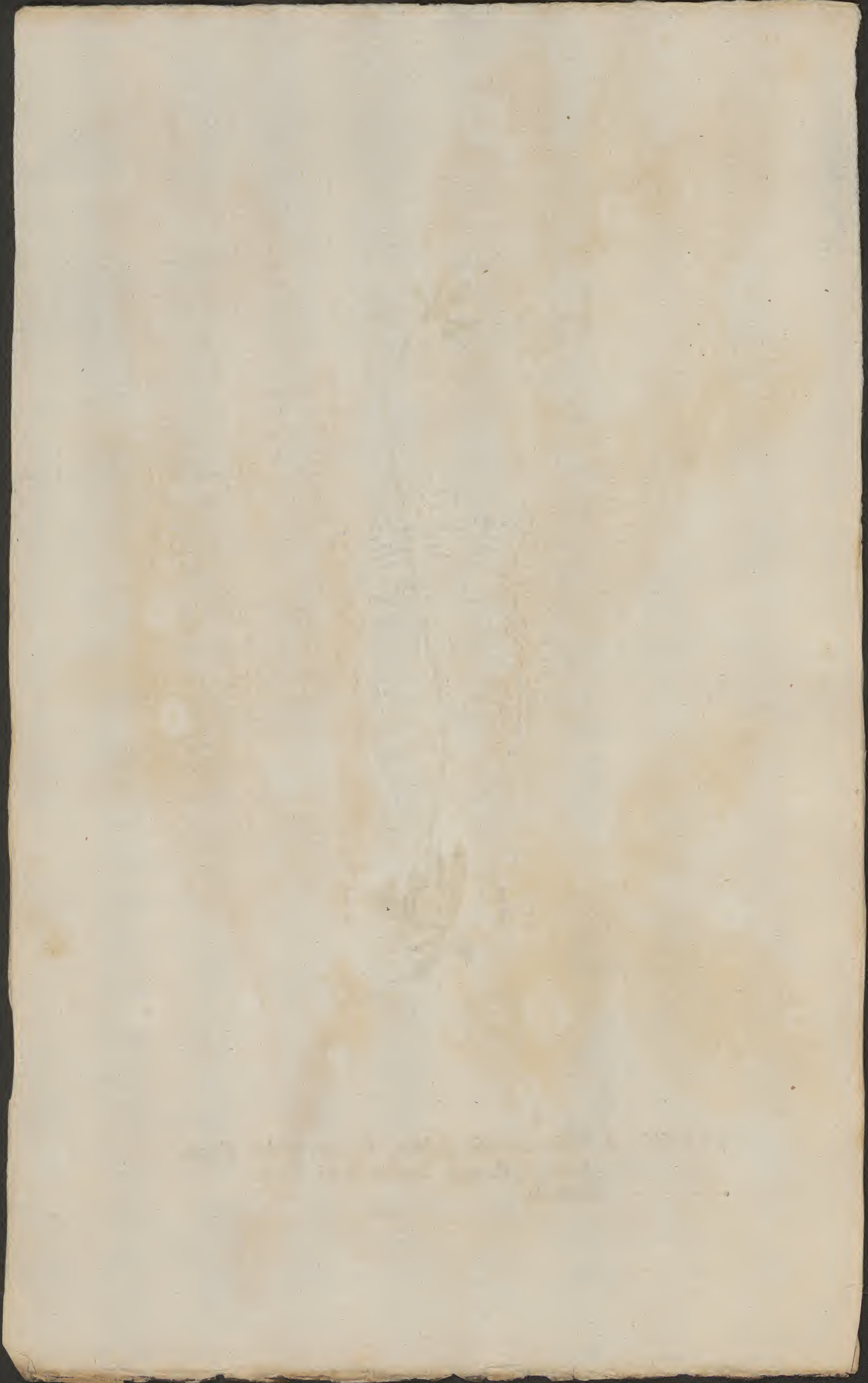



$\frac{2}{81}$ . PTELEA foliis ternatis. *Linn. S. P.* 118.  
Dodonaea. *Ludw. D. G. P.* 510.  
- - - trifoliata.



7

HERBARIUM OF THE  
UNIVERSITY OF CALIFORNIA  
BERKELEY, CALIF.



$\frac{9}{82}$  PYROLA floribus racemosis dispersis, staminibus pistillisque  
rectis. *Lin.* S. P. 396. *Ludw.* D. G. P. 830.  
- - - minor.

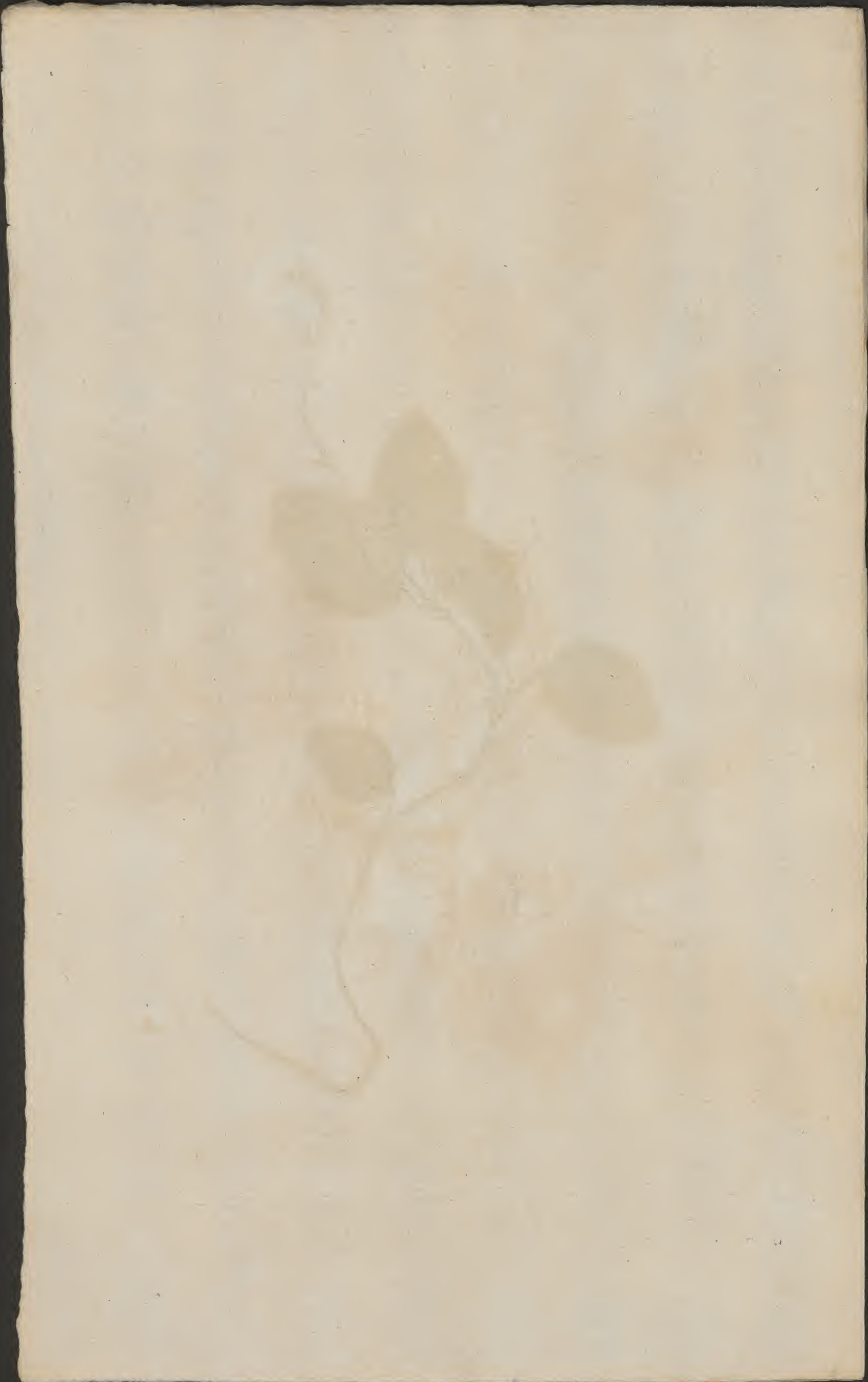



$\frac{9}{83}$ .

RANUNCVLVS foliis linearibus, caule repente.

*Lin.* S. P. 549. *Ludw.* D. G. P. 810.

- - - - - reptans.

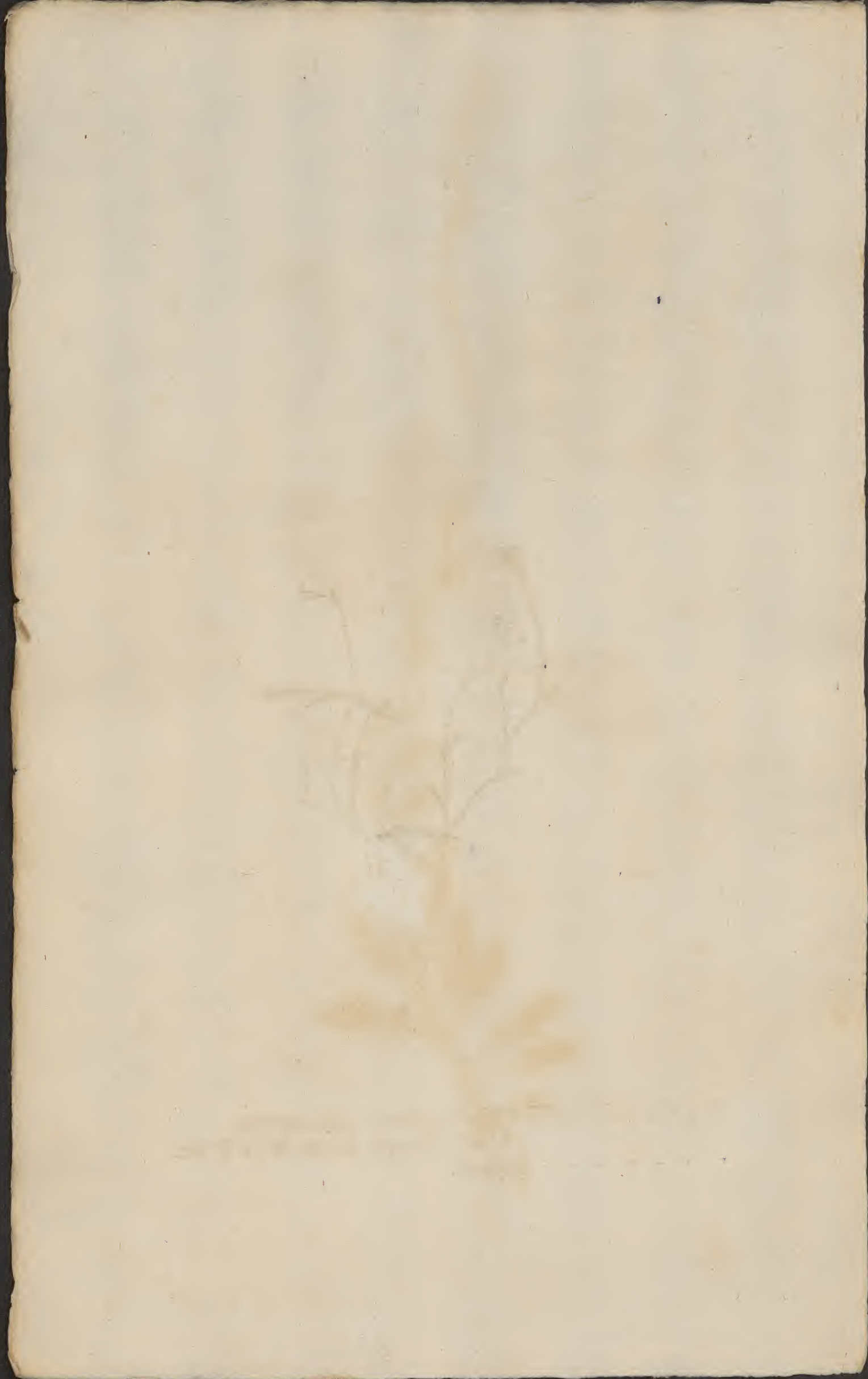



$\frac{9}{84}$  RESEDA foliis pinnatis: radicalibus dentatis alternis minori-  
bus, floribus trigynis tetraginisue, calycino dente supre-  
mo minimo. *Lin. S. Nat. X. 1046. Ludw. D.G. P. 929.*  
- - - vndata.

Faint, illegible text at the bottom of the page, possibly bleed-through from the reverse side.



$\frac{9}{85}$ . SCOLYMVS foliis margine attenuatis. *Linm. S. P.* 813.  
*Ludw. D. G. P.* 442.  
- - - - - maculatus.





$\frac{2}{86}$  SCORPIURVS pedunculis subquadrifloris, leguminibus  
extrorsum spinis confertis acutis.  
*Linn. S. P.* 745. *Ludw. D. G. P.* 646.  
- - - - - subuillofa.

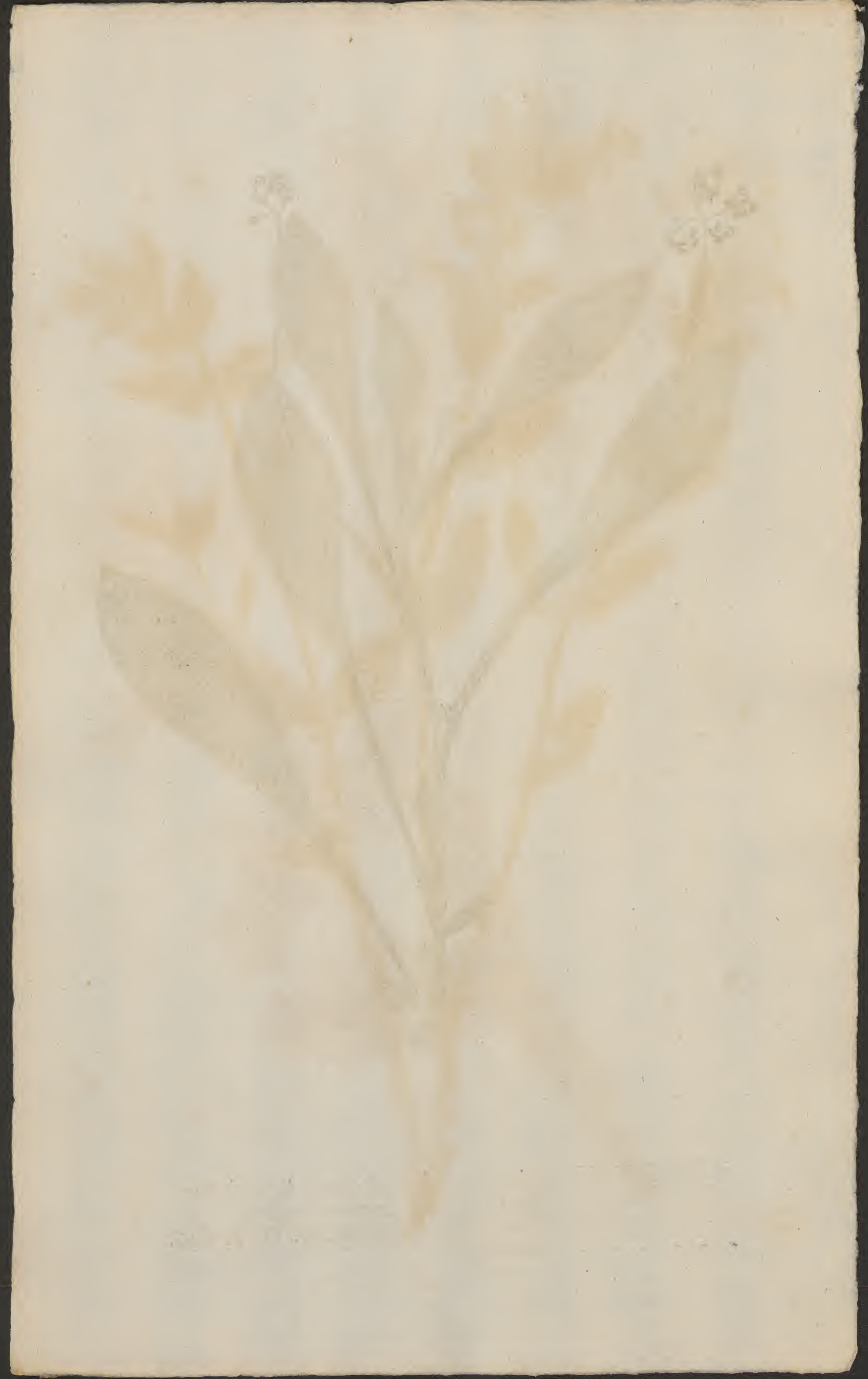



9.  
87.

SCUTELLARIA foliis ovatis crenatis, spicis imbricatis.

*Lin.* S. P. 599.

*Cassida. Ludy.* D. G. P. 282.

-----  
alpina.





9  
88  
TEUCRIVM foliis multifidis, pedunculis axillaribus trifloris.  
*Lin.* Syst. 10. p. 1094. S. P. 562.  
*Ludw.* D. G. P. 269.

Botrys.





$\frac{9}{89}$  TEUCRIVM foliis cordatis vndulatis obtuse ferratis: floralibus integerrimis concavis, caule fruticoso.  
*Linn. S. P. 565. Ludw. D. G. P. 269.*  
- - - - - flavum.

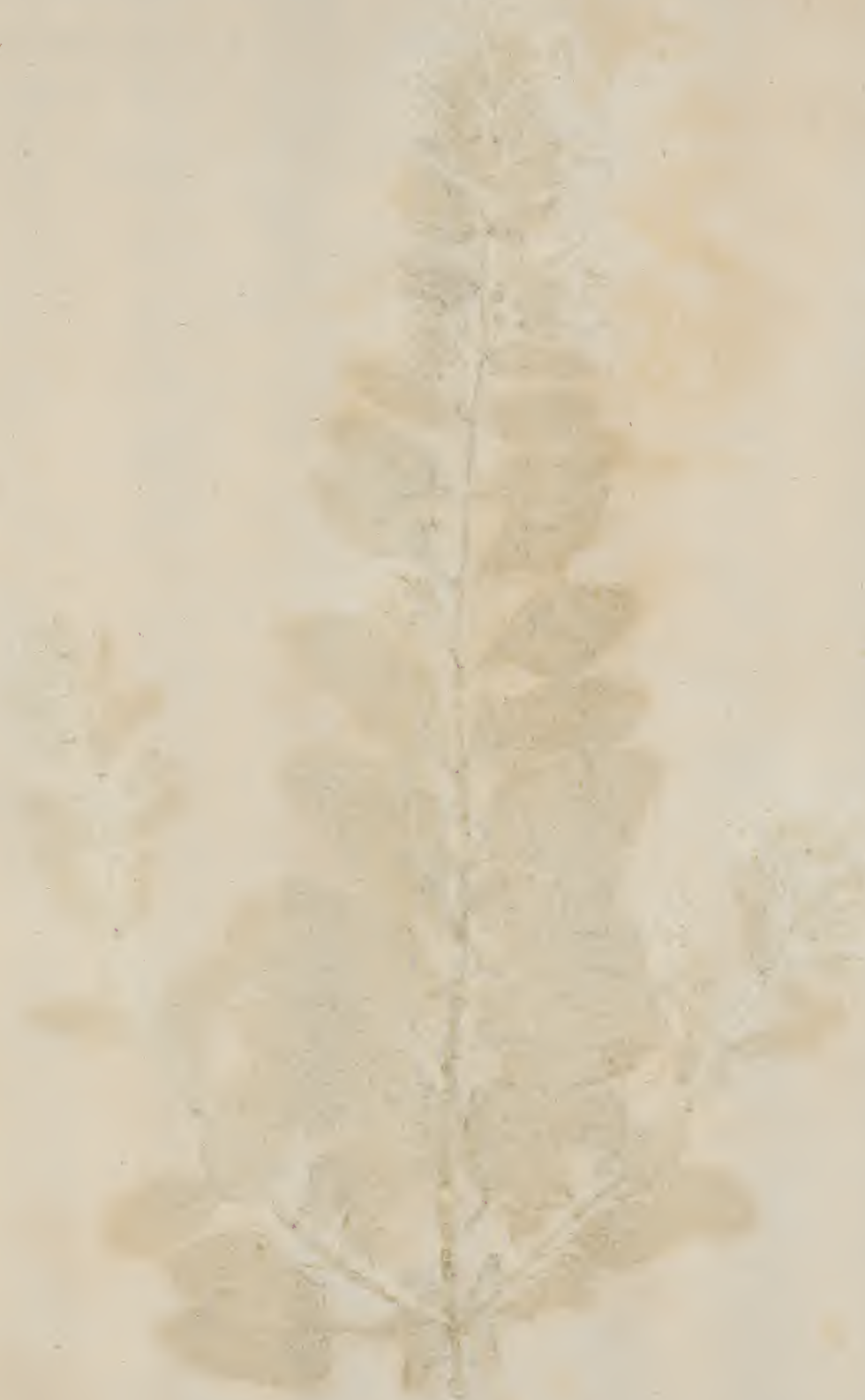



$\frac{2}{90}$  THESIVM panicula foliata, foliis linearibus. *Linn. S. P.* 207.  
*Ludw. D. G. P.* 967.  
Linophyllon.



THESE PLANTS WERE COLLECTED BY THE BOSTON BOTANICAL GARDEN  
IN THE YEAR 1845  
BY JOHN S. MILLER



$\frac{9}{91}$  TRAGOPOGON calycibus corollae radium aequantibus,  
foliis integris strictis. *Linm. S. P. 789. Ludw. D. G. P. 431.*  
- - - pratense.  
- - - officin.

THE UNIVERSITY OF CHICAGO  
HERBARIUM  
CHICAGO, ILL.  
1911



*92.* TRIFOLIUM spicis ovalibus imbricatis, vexillis deflexis  
persistentibus, calycibus pilosis, caule erecto.  
*Lin.* S. P. 742. *Ludw.* D. G. P. 612.  
- - - - - spadicum.

Faint, illegible text at the bottom of the page, possibly bleed-through from the reverse side.



$\frac{9}{93}$  TRIGONELLA leguminibus pedunculatis congestis pendulis ovalibus compressis, caule diffuso, foliolis subrotundis. *Linn. S. P.* 776.  
Foenugraecum. *Ludw. D. G. P.* 614.  
platycarpus.



Faint, illegible text or markings at the bottom of the page, possibly bleed-through from the reverse side or a very light stamp.



$\frac{2}{94}$  VRTICA foliis oppositis ovatis serratis, amentis fructiferis  
globofis. *Linn. Syst.* 10. p. 1265. S. P. 983.  
*Ludw. D. G. P.* 1103.  
- - - pilulifera.  
- - - romana. officin.





$\frac{2}{95}$  VACCINIUM racemis terminalibus nutantibus, foliis ob-  
ovatis revolutis integerrimis subtus punctatis.  
*Lim.* S. P. 351. *Ludw.* D. G. P. 189.

*Vitis idaea.* officin.

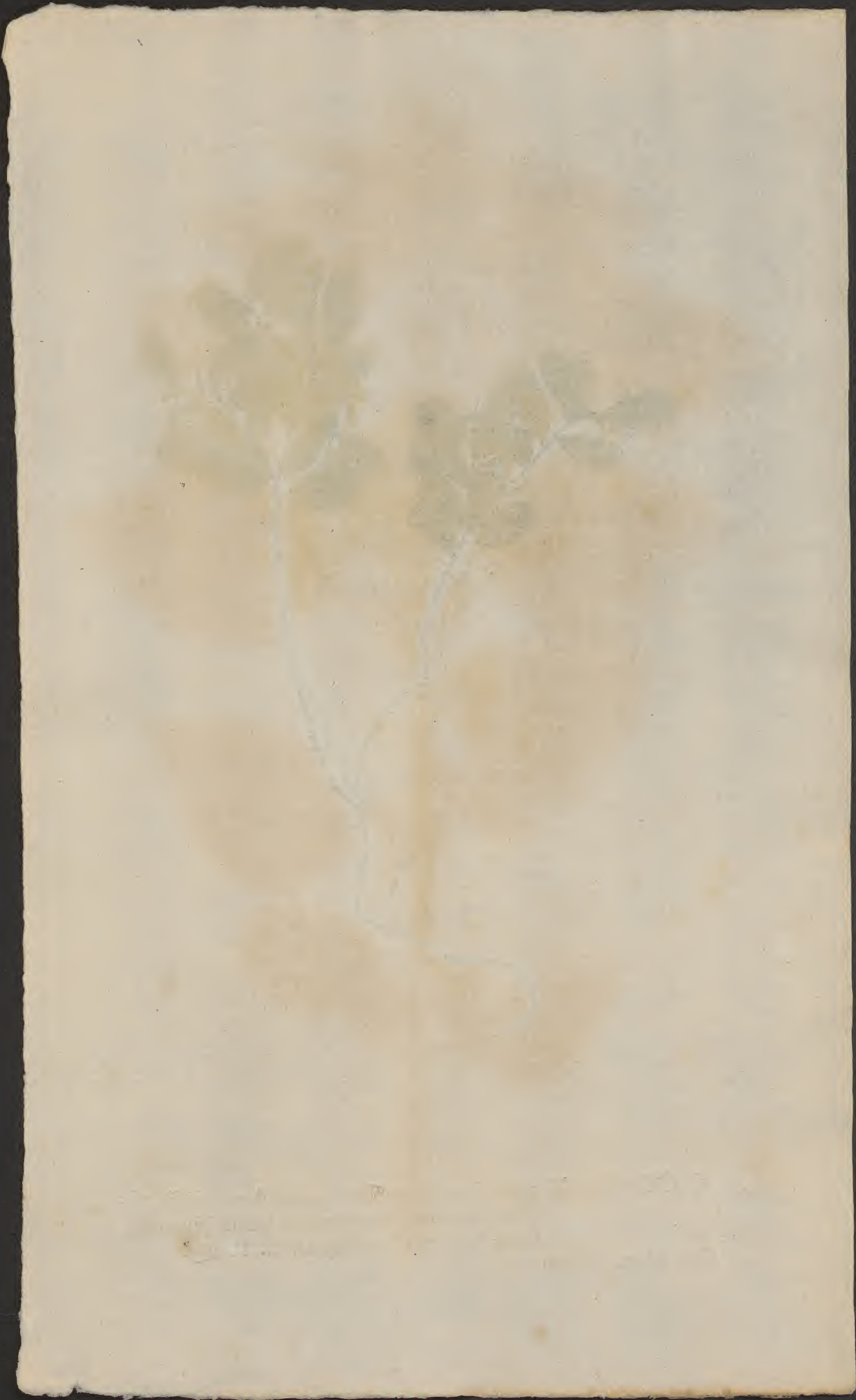



$\frac{9}{96}$  VACCINIUM pedunculis unifloris, foliis integerrimis ovalibus basi ciliatis. *Lin.* S. P. 350. *Ludw.* D. G. P. 189.  
- - - - - vilginosum.

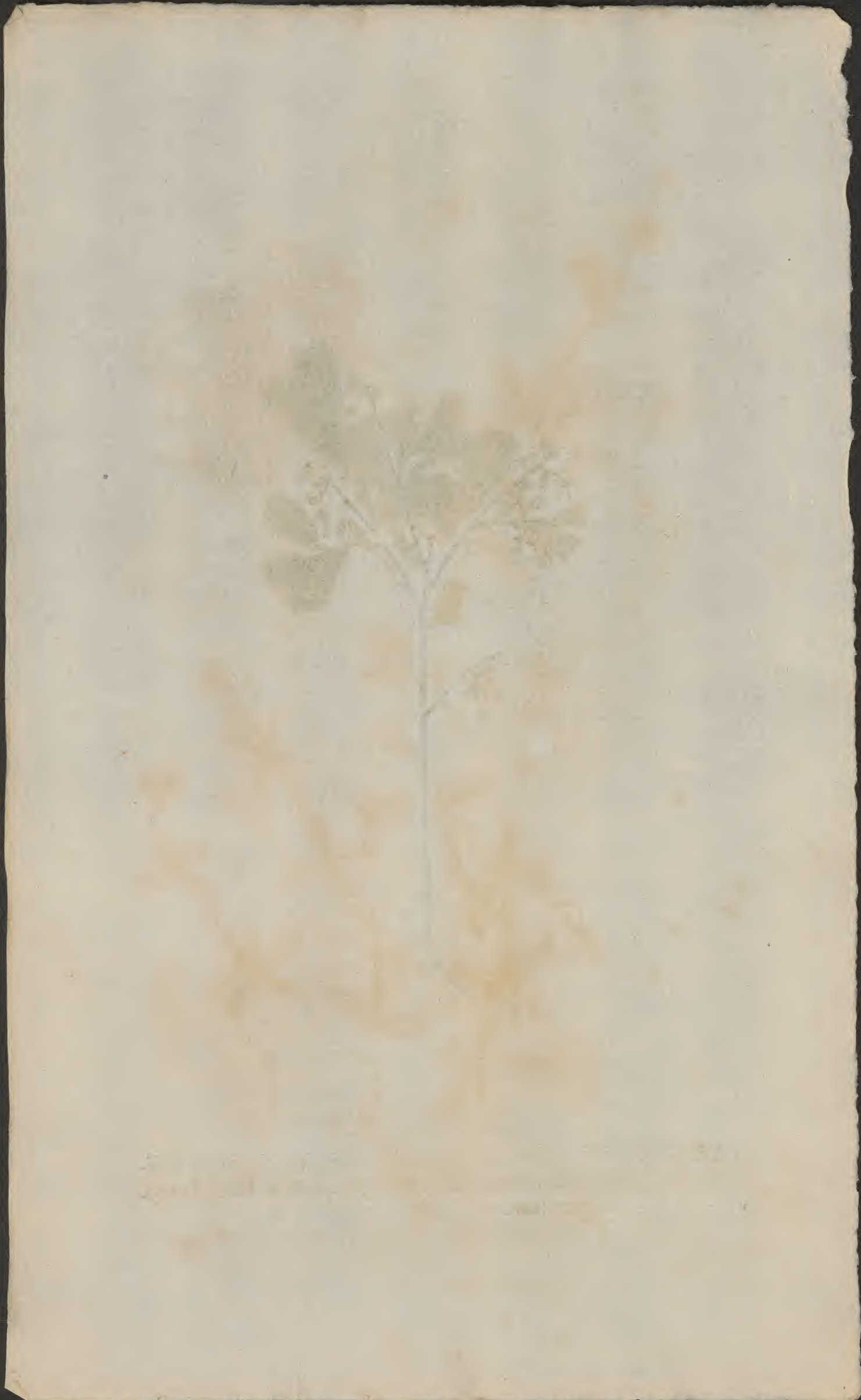



$\frac{2}{97}$  VALANTIA floribus masculis trifidis hermaphroditici pedunculo insidentibus. *Linm.* S. P. 1051.  
Gallium. *Ludw.* D. G. P. 13.

Aparine.



*[Faint, illegible text, likely bleed-through from the reverse side of the page.]*



9  
98. VALERIANA floribus monandris, foliis pinnatifidis.  
Linn. S. P. 31. Ludw. D. G. P. 257.  
- - - - - calcitrapae.



VALERIANA Hoffm. in: *Flora germanica*  
L. in: *Flora germanica* D. C. 315.  
C. in: *Flora germanica* D. C. 315.



2. VERBASCUM foliis decurrentibus utrinque tomentosis.  
99. *Lin. S. P. 177. Ludw. D. G. P. 364.*  
Thapsus.  
Verbascum. officin.

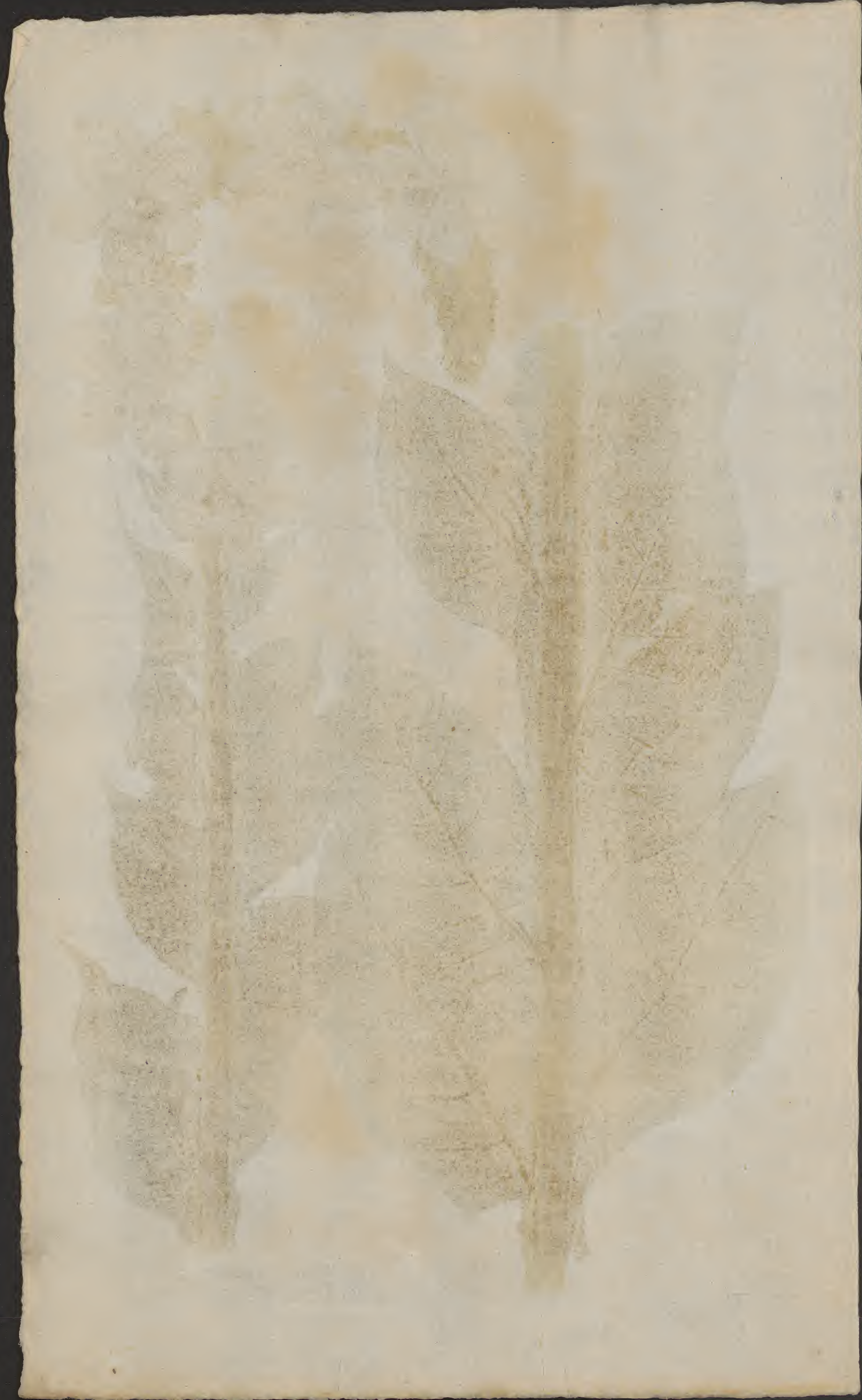



$\frac{9}{100}$  VERONICA racemis lateralibus, foliis ovatis planis, caule repente. *Linn. S. P.* 12. *Ludw. D. G. P.* 252.  
Beccabunga. officin.

Qx  
98  
K55  
1759  
A.9  
K62  
61



*[Faint, illegible text, likely bleed-through from the reverse side of the page]*