

Historic, Archive Document

Do not assume content reflects current scientific knowledge, policies, or practices.

62,09



**THE
PIONEER NURSERY**
ESTABLISHED 1876

Old Catalogue

**CATALOGUE
and
PRICE
LIST**

1912-13

_____, _____
 _____, Califo

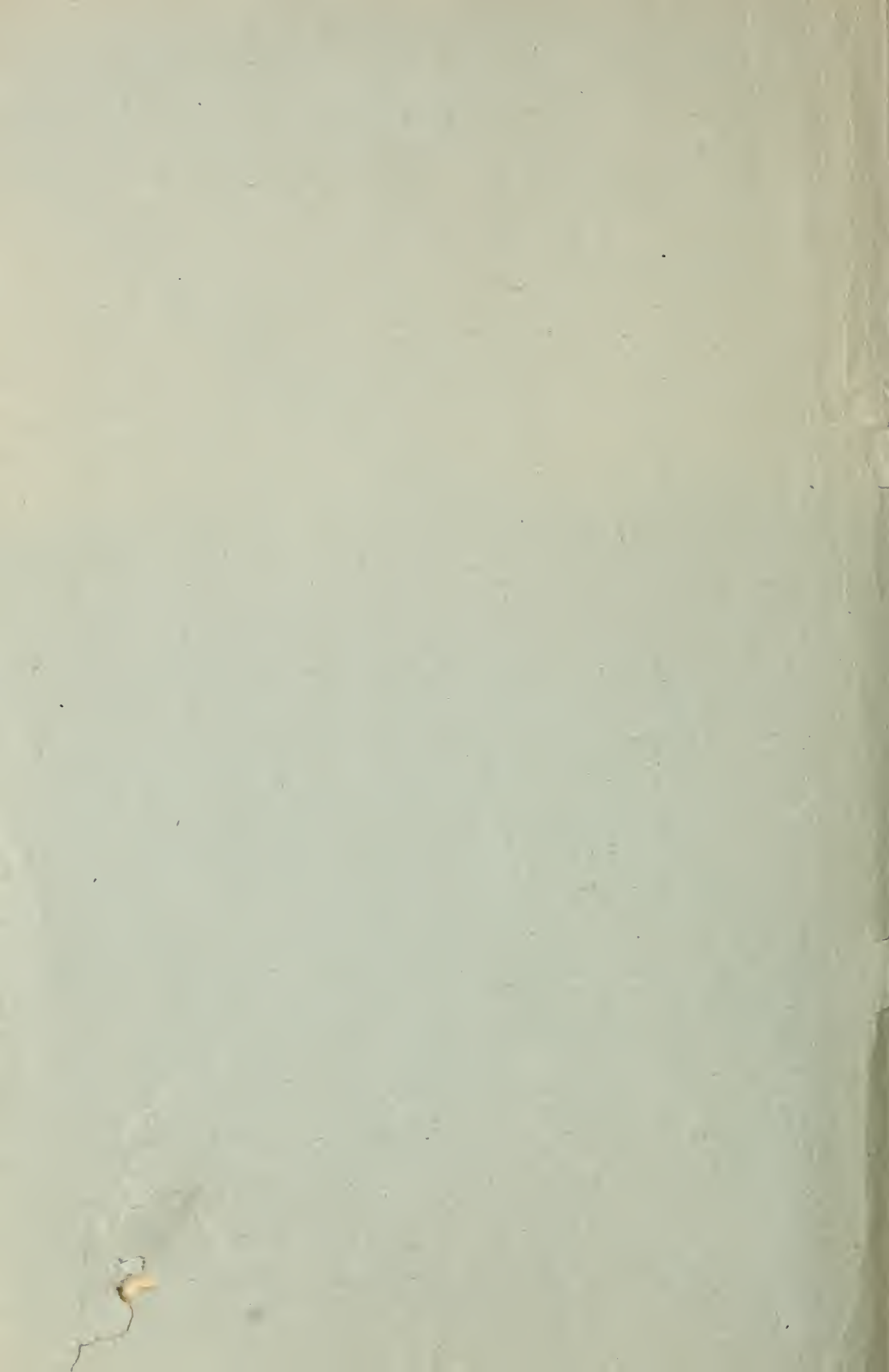

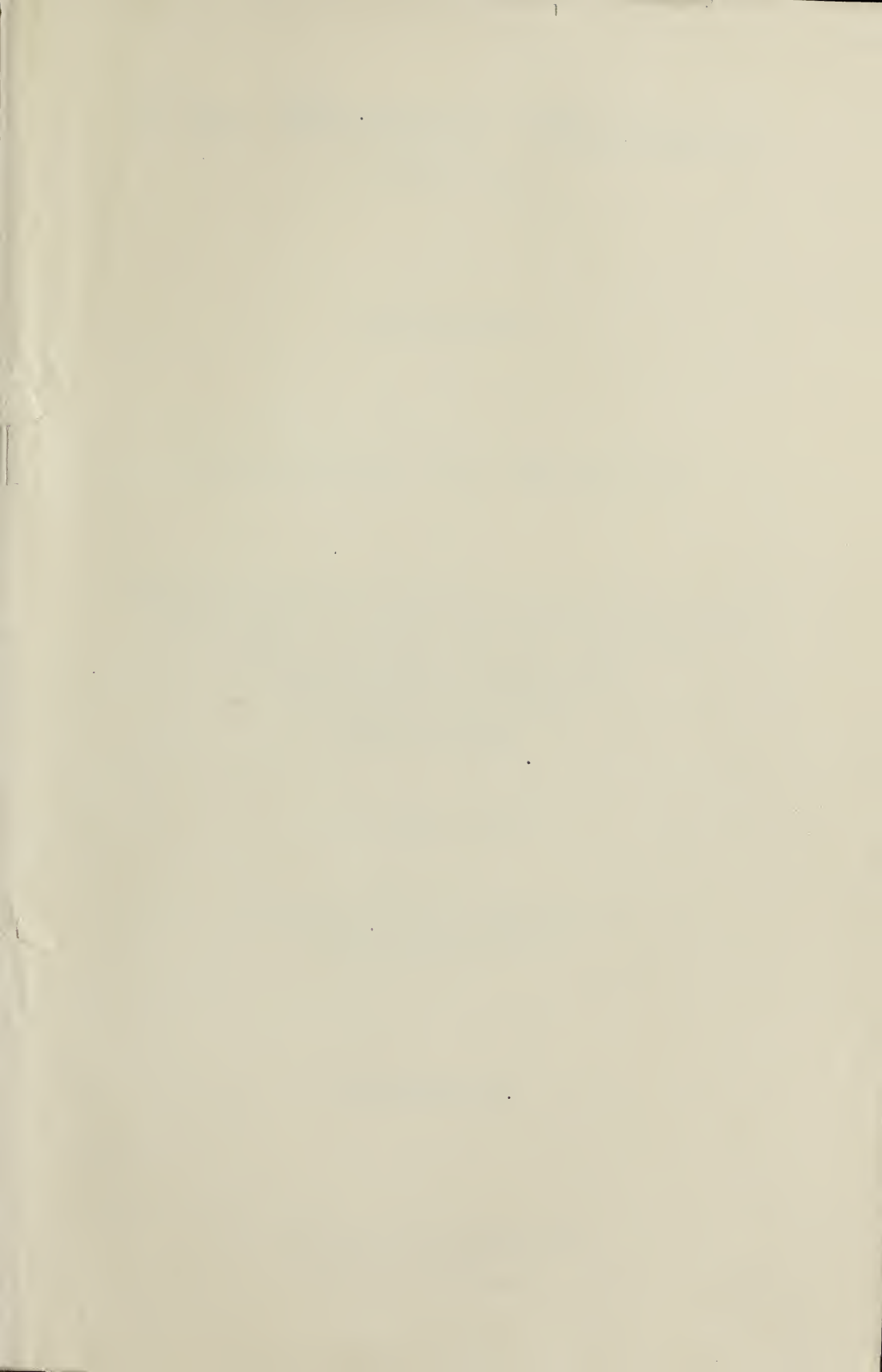



The Pioneer Nursery

Established 1876

CATALOGUE AND PRICE LIST

of

Deciduous, Citrus, Tropical and Semi-Tropical Fruit
Trees, Evergreen and Deciduous Ornamental
Trees and Shrubs, Evergreen and
Deciduous Vines, Bulbs,
Palms and Roses.

PLANS AND ESTIMATES FURNISHED FOR
LANDSCAPE WORK. CONSULT
US BEFORE PLANTING

A. FOSTER, PROPRIETOR
Monrovia, California

Table of Contents

Title Page.....	1
Contents.....	2
To Our Customers.....	3
Hints on Transplanting.....	4
Distance for Planting.....	4-5
About Weights and Shipping.....	5
Order Blank.....	6

FRUIT DEPARTMENT

Deciduous.....	7-8
Grapes, Berries and Small Fruits.....	8
Nuts.....	8-9
Garden.....	9
Herbs.....	9
Citrus.....	9
Tropical and Semi-Tropical.....	10

ORNAMENTAL DEPARTMENT

Cone Bearing Evergreen Trees.....	11-12-13
Cone Bearing Evergreen Shrubs.....	13-14
Broad Leaved Evergreen Trees.....	14-15-16-17
Broad Leaved Evergreen Shrubs.....	17-18-19-20-21-22
Deciduous Trees—Ornamental.....	23-24-25
Deciduous Trees—Weeping.....	25
Deciduous Shrubs—Flowering.....	25-26-27
Deciduous Shrubs—Foliage and Berries.....	27-28
Perennials, Hardy.....	28-29
Flowering and Decorative—Out-of-Doors.....	29-30
Flowering and Decorative—In-Doors.....	31-32
Ferns.....	32-33
Bedding Plants.....	33-34
Bulbs.....	34-35
Cactus, Succulents, etc.....	35-36
Bamboo, Grasses, etc.....	36
Vines and Climbers—Evergreen.....	36-37-38
Vines and Climbers—Deciduous.....	38
Palms.....	38-39-40
Roses.....	40-41
General Index.....	42-43-44-45-46-47-48-49

To Our Customers

This catalogue cancels all previous lists, quotations or prices.

Orders

Order early so that you may get the varieties and grades you prefer. All orders should be written on separate piece of paper and not mixed with body of letter.

Quantities and Prices

The articles in the following list will be furnished at the annexed prices ONLY when the specified amount shall be taken. Fifty, however, will be furnished at the 100 rate and 5 at the 10 rate. In no case does this mean so many trees of assorted classes, but refers to ONE CLASS of assorted varieties; for instance, 5 apples, 5 pears or 5 plums, and NOT to 2 apples, 2 pears and 1 plum.

Substitutions

Where particular varieties are ordered, it should be stated whether and to what extent substitutions will be allowed in case the order cannot be filled to the letter. Where no instructions in this respect accompany the order, we shall feel at liberty to substitute other varieties as nearly similar as possible. If the selection is left entirely to us, we will endeavor to send such sorts as are best suited to your locality.

Packing

All trees and plants are carefully labeled and securely packed in the best manner, for which a moderate charge, sufficient to cover cost of material, will be made.

Express or Freight

Always state which way you want your order shipped and give explicit directions as to marking packages.

When it is left to us to choose the mode of conveyance, we will exercise our best judgment, but as all articles are at the risk of the purchaser after being shipped, we must not be held responsible for any loss or delay that may occur through the negligence of the transportation companies.

Guarantee, etc.

We warrant all trees and plants to be good, thrifty and true to label, but having no control over them after delivery to the transportation companies, or over the planting and care after they are received by the buyer, we will not be responsible in any other direction than as stated, and accordingly, if any tree or plant should prove untrue to kind, we will either replace same or refund the amount paid; but in no case will we be liable for any sum greater than the amount originally charged, and this statement is due notice to buyers of the extent of our responsibility for trees and plants after delivery and acceptance by the buyers.

Errors and Shortages

Customers are requested to notify us at once of any errors or shortages so that we may rectify it at once. All claims must be made within one week after receipt of shipment, otherwise it will be assumed that the goods are satisfactory and in accordance with the invoice.

References

Orders from unknown correspondents must be accompanied by cash or satisfactory reference.

Address all communications to

PIONEER NURSERY, Monrovia, California.

Hints on Transplanting Deciduous Trees

The situation of the orchard having been decided upon, the ground should be deeply plowed, subsoiled and thoroughly pulverized. The holes should be dug at least a foot larger in every direction than actually required by the roots when spread out in their natural position. Immediately before planting, be sure to examine the roots carefully, and cut away to a smooth surface all bruised, lacerated and broken roots and rootlets with a sharp knife. When the trees are received they should be immediately unpacked and the roots laid in a trench and well covered with soil, which should then be thoroughly wet down. If delayed in transit thereby becoming dry and suffering from exposure—the bark showing signs of shrivelling—it is a good plan to immerse the trees in a tank over night, and the following day bury root and top completely in damp soil for a few days, until they become normal, and may be safely planted out. In planting the top soil should be broken down into the hole and worked carefully in between every root and fiber, filling up every crevice, that every root may be in contact with soil, and the whole made quite firm as the filling up progresses. The tree, when planted, may, in light soils, stand from two to three inches deeper than it did in the nursery; but in heavy clay or wet ground, it is advisable to have it stand at the same height as it was before transplanting. When the hole is nearly filled in, a pail of water should be thrown in to settle and wash in the soil around the roots. The earth should be packed very firmly around the roots as it is disastrous to allow the air to enter.

The ground should be kept loose and free from weeds. It is advantageous to spread around the tree for a distance of two or three feet each way a mulch of rough manure or litter, which conserves the moisture and prevents the ground from drying out and baking.

If the location is subject to high winds, plant with the largest branches towards the prevailing wind, and lean the tree slightly in that direction.

We advise pruning directly after planting. If strong winds prevail, prune with the upper bud pointing against the wind. Unbranched trees should be cut back to 18 to 30 inches if planted in orchard; for dooryard or other situations they may be left taller. Ordinarily about 2-3 of the top should be removed from all branched trees, but this must be done according to the best judgment of the operator as no definite rules can be given, the object being to secure a well balanced head. The leading shoot is usually cut back to secure a good branching form. Unbranched figs, persimmons and walnuts are usually not pruned until the second year. Grapes should be trimmed to one stem and this cut back to 6 inches, except on extra large vines.

DISTANCE FOR PLANTING

Standard Apples.....	25 to 30 feet apart each way
Standard Pears.....	20 to 24 feet apart each way
Strong-growing Cherries.....	20 to 24 feet apart each way
Duke and Morello Cherries.....	18 to 20 feet apart each way
Standard Plums and Prunes.....	20 to 24 feet apart each way
Peaches and Nectarines.....	20 to 24 feet apart each way
Apricots.....	24 to 30 feet apart each way
Almonds.....	24 to 30 feet apart each way
Walnuts.....	40 to 50 feet apart each way
Grapes.....	7 to 10 feet apart each way
Currants and Gooseberries.....	.4 by 6 feet
Raspberries and Blackberries.....	.3 to 4 by 5 to 7 feet
Strawberries for field culture.....	.1 to 1½ by 4 to 5 feet
Strawberries for garden culture.....	.1 to 2 feet apart

Number of Trees or Plants on an Acre at Given Distance Apart

		Square Method	Equilateral Triangle Method
Distance. 1 foot apart each way, number plants.....		43,560	50,300
Distance. 2 feet apart each way, number plants.....		10,890	12,375
Distance. 3 feet apart each way, number plants.....		4,840	5,889
Distance. 4 feet apart each way, number plants.....		2,722	3,130
Distance. 5 feet apart each way, number plants.....		1,742	2,011
Distance. 6 feet apart each way, number plants.....		1,210	1,397
Distance. 7 feet apart each way, number plants.....		807	923
Distance. 8 feet apart each way, number plants.....		680	785
Distance. 9 feet apart each way, number plants.....		537	620
Distance. 10 feet apart each way, number plants.....		435	502
Distance. 12 feet apart each way, number plants.....		302	348
Distance. 14 feet apart each way, number plants.....		222	256
Distance. 15 feet apart each way, number plants.....		193	222
Distance. 16 feet apart each way, number plants.....		170	195
Distance. 18 feet apart each way, number plants.....		134	154
Distance. 20 feet apart each way, number plants.....		109	125
Distance. 22 feet apart each way, number plants.....		90	104
Distance. 24 feet apart each way, number plants.....		75	86
Distance. 25 feet apart each way, number plants.....		69	79
Distance. 30 feet apart each way, number plants.....		48	55
Distance. 35 feet apart each way, number plants.....		35	40
Distance. 40 feet apart each way, number plants.....		27	31
Distance. 50 feet apart each way, number plants.....		18	20

Rule—Square Method—Multiply the distance in feet between the rows by the distance the plants are apart in the rows, and the product will be the number of square feet for each plant or hill, which, divided into the number of feet in an acre, (43,560) will give the number of plants or trees to the acre.

Rule—Equilateral Triangle Method—Divide the number required to the acre "square method" by the decimal .866. The result will be the number of plants required to the acre by this method.

About Weights and Shipping

The question of freight charges to distant points is a matter of serious consideration to such customers, and we are therefore submitting a few figures to give a clearer insight into the subject.

The general run of deciduous fruit trees, either in bales or cases, average about as follows: 6 to 8 ft., 2 pounds each; 4 to 6 ft., 1½ pounds each; 3 to 4 ft., 1 pound each; 2 to 3 ft., one-half of a pound each. Grape-vines, one-third of a pound each.

Deciduous ornamental trees from 6 to 8 ft. and up to 12 to 15 ft., 3 to 6 pounds each.

Potted plants in from 3- to 6-inch pots, packed in boxes, weigh from 4 to 12 pounds each.

Citrus trees, balled, packed in boxes, 40 pounds each, and with naked roots, 3 pounds each.

Palms, packed in boxes, with ball of earth, 2- to 3-ft. plants, 40 pounds, and gradually increasing to 110 pounds each on 5- to 6-ft. plants.

Grape cuttings 14 to 16 inches long, 80 pounds to the thousand cuttings, in either bales or boxes.

Eucalyptus, cypress, about 100 to the flat, 50 pounds per flat; hedge plants from 50 to 100 to the box, according to size, 50 pounds per flat.

Stock in cans, pints and quarts, 3 to 5 pounds each, gallon cans 6 to 14 pounds, 5 gallon cans 40 to 65 pounds, 8 to 10 gallon cans 75 to 125 pounds each.

Fruit Department

Deciduous

	EACH	10	100
APPLES. SPECIAL VARIETIES			
3 to 4 ft.....	25	\$ 2 00	\$ 18 00
4 to 6 ft.....	35	3 00	25 00

Sorts listed in heavy type have been tested and proved favorable to this locality.

Bismark, Delicate, Kew Garden, **Famouse** or **Snow**, **Maxons** **Early**, **King David**. N.B. Delicate is the same apple sold under a similar trademark name.

COMMON VARIETIES

4 to 6 ft.....	30	2 50	18 00
3 to 4 ft.....	20	1 80	15 00
Arkansas Black , Arkansas Beauty , Baldwin , Yellow Belleflower , Fall Pippin , Gravenstein , Jonathan , Mammoth Black Twig , Maiden Blush , Missouri Pippin , Newtown Pippin , Red Astrachan , Red June , Rhode Island Greening , Rome Beauty , Spitzenberg , Twenty Ounce Pippin Winesap , Stayman's Winesap , White Winter Pearmain , Winter Banana , Yellow Transparent , York Imperial .			

CRAB APPLES (Standard trees, 1 and 2 year)			
4 to 6 ft.....	35	2 50	20 00
3 to 4 ft.....	25	2 00	18 00
Hyslop, Red Siberian , Transcendent , Whitney .			

DWARF APPLES (Grown on Paradise stock root. 1 and 2 year)			
4 to 6 ft.....	40	3 50	30 00
3 to 4 ft.....	35	3 00	20 00
5 gal. cans 4 to 6 ft.....	60	5 00
1 gal. cans. 3 to 4 ft.....	50	4 00

Dwarf apples bear earlier and heavier than the standards. We recommend them to the small grower with limited space. Stock in cans may be had all summer for late planting.

Bismark, **Banana**, **Maiden Blush**, **Fall Pippin**, **Twenty Ounce Pippin**.

APRICOTS (On peach and apricot roots. 1 year)			
4 to 6 ft.....	40	3 50	22 00
3 to 4 ft.....	30	2 50	18 00
Blenheim , Hemskirk , Moorpark , Newcastle , Pringle , Royal , Early Budd , Early , Montgamet .			

CHERRIES (1 and 2 year)			
6 ft.....	40	3 50	25 00
4 to 6 ft.....	35	3 00	20 00
3 to 4 ft.....	25	2 00	15 00
Baldwin , Black Tartarian , May Duke , Morello , Montmorency , Early Richmond , Royal Ann (Napoleon Bigarreau) Lambert , Bing , Black Republican .			

Sour cherries, especially **Morello**, do well in this locality.

FIGS (1 year)			
6 ft.....	60	5 00	40 00
5 ft.....	50	4 00	30 00
4 ft.....	35	3 00	25 00
3 ft.....	25	2 00	15 00
2 ft.....	20	1 80	12 00

BLACK:—**Brunswick**, **Black San Pedro**, **Celente**, **Mission** or **California Black**.

WHITE:—**Adriatic**, **Brown Smyrna**, **Brown Turkey**, **Calimyrna**, **Kadota** (same as **White Pacific**), **Rose Blanche**, **Verdal Longue**, **White Pacific**, **White San Pedro**, **White Smyrna**, and **Capri**.

The **Calimyrna** will not bear unless fertilized with pollen from the **Capri** by means of the fig wasp. The **Smyrna** we list does not require pollenization.

MULBERRY (Black Spanish. <i>Noir de Spain</i>)			
4 to 6 ft.....	1	00	7 50
3 to 4 ft.....	75	6 00
2 to 3 ft.....	40	3 00

	EACH	10	100
Hick's Everbearing (1 and 2 year)			
8 to 10 ft.....	75	6 00
6 ft.....	40	3 00
4 ft.....	25	2 00
Silk Worm (2 year)			
5 to 6 ft.....	50	4 50
3 to 4 ft.....	35	2 50
Russian (1 and 2 year)			
6 ft.....	30	2 50	20 00
5 ft.....	25	2 00	18 00
4 ft.....	20	1 50	12 00
3 ft.....	15	1 00	7 00

NECTARINES (1 and 2 years)			
4 to 6 ft.....	40	3 50	25 00
3 to 4 ft.....	30	2 50	20 00
Boston , Downton (red) , Hardwick (red) , Lord Napier (largest) , New White and Stanwick .			

PLUMS Duarte, the best blood plum.

Note reduced prices.			
6 ft.....	60
4 to 6 ft.....	50
3 to 4 ft.....	30

Other varieties (1 and 2 year)			
6 ft.....	50	4 00	30 00
4 to 6 ft.....	35	3 00	22 00
3 to 4 ft.....	25	2 00	15 00

Abundance, **Burbank**, **Late Satsuma**, **Climax**, **Damson**, **First**, **Formosa**, **Gonzales**, **Gaviota**, **Green Gage**, **Hale**, **Kelsey**, **Maynard**, **Santa Rosa**, **Satsuma**, **Simoni**, **Sultan**.

PRUNE (French, 1 and 2 year)			
4 to 6 ft.....	40	3 50	25 00
3 to 4 ft.....	25	2 00	20 00

Other varieties (1 and 2 year)			
4 to 6 ft.....	40	3 50	23 00
3 to 4 ft.....	25	2 00	18 00
Hungarian , Imperial , Italian , Sugar Tragedy .			



Duarte Plum—Luther Burbank's New Blood Plum
Introduced by us

	EACH	10	100
POMEGRANATE (1 year).			
3 to 4 ft.....	35	3 00
2 to 3 ft.....	25	2 00
Paper Shell, Ruby, Red Spanish.			
PERSIMMON.			
Imported Japanese; grafted (1 year).			
3 to 4 ft.....	35	3 00	22 00
2 to 3 ft.....	25	2 00	16 00
Pointed: Tanenashi and Hachiya. Round: Yeddoichi and Hiakume.			
American grown, Japanese.			
Grafted, heavier than imported.			
1 and 2 year.			
5 to 6 ft.....	75	6 00
4 to 5 ft.....	50	4 00
3 to 4 ft.....	40	3 50
2 to 3 ft.....	30	2 50
American.			
4 to 6 ft.....	35	3 00
3 to 4 ft.....	25	2 00
PEARS (Scarce and high. 1 and 2 year).			
4 to 5 ft.....	40	3 50	25 00
3 to 4 ft.....	30	2 50	20 00
2 to 3 ft.....	20	1 80	15 00
Bartlett, Winter Bartlett, Winter Nellis, Seckel, Winter Seckel, Comice, Madalaine, extra early, Rostiezer, Keifer, Le Conte.			
DWARF PEARS (On Quince root. 1 and 2 year).			
4 to 5 ft.....	40	3 50	30 00
3 to 4 ft.....	30	2 50	20 00
2 to 3 ft.....	20	1 80	15 00

	EACH	10	100
Bartlett, Duchess, Clapp's Favorite, Flemish Beauty, Kiefer.			
PEACH (Mayflower, new extra early).			
4 to 6 ft.....	50	4 00	30 00
Other varieties (1 year).			
4 to 6 ft.....	35	3 00	20 00
3 to 4 ft.....	25	2 00	15 00
Freestone: Admiral Dewey, Champion, Early and Late Crawford, Engle's Mammoth, Foster, Elberta, Fitzgerald, George 4th, Imperial, Lovell, Muir, Saucer, Salway, Susquehanna.			

CLINGS

White: Alexander, Brigg's May, Greensboro, Jackson, McKeivitts, Heath, Sabichi, Indian			
Yellow: Orange, Henriette or Levi, Lemon, Phillip's, Triumph, Tuscan.			
QUINCE (1 year).			
4 to 6 ft.....	35	3 00	25 00
3 to 4 ft.....	25	2 00	18 00
Angers, Champion, Orange-Child's Improved, Pineapple, Smyrna, Van Dieman.			

OLIVES.

Columello (2 year).			
6 ft.....	75	6 00	50 00
5 ft.....	60	5 00	40 00
4 ft.....	50	4 00	30 00
3 ft.....	35	3 00	25 00
2 ft. (1 year).....	25	2 25	20 00
Early and heavy bearer.			

Grapes, Berries and Small Fruits

	EACH	10	100
GRAPES.			
Standard European (California).			
1 year			
No. 1.....	10	65	3 50
No. 2.....	05	50	2 50
Extra large.....		1 00	per doz.
Cornichon, Muscat, Rose of Peru, Red Emperor, Sultana, Thompson's Seedless, Tokay.			
Choice European (California).			
1 year.			
No. 1.....	10	75	5 00
No. 2.....	05	50	3 00
Extra large.....		1 00	per doz.
Black Morocco, Black Prince, Black Muscat, Chasselas Victoria, Golden Chasselas, Malvoise, Malaga, Mission, Sweetwater, Verdal.			
Choice American, 1 year.			
No. 1.....	25	2 50
Brilliant, Scuppernong and Muscadina varieties.			
Choice American, 1 year.			
No. 1.....	15	1 00	8 00
Green Mountain, Eaton, McPike, Goethe Iona, and Pierce, same as California Concord.			
Standard American, 1 year.			
No. 1.....	10	75	5 00
No. 2.....	10	50	4 00
Extra large.....		1 00	per doz.
Brighton, Concord, Catawba, Centennial, Delaware, Diamond, Isabella, Niagara, Romel, Wilder's Early. Write for price on Concord in large lots.			

	EACH	10	100
BLACKBERRY.			
Crandall.			
2 year transplants....	10	60	4 00
1 year.....	05	40	2 00
Himalaya.			
2 year transplants....	10	90	6 00
1 year rooted tips....	10	50	5 00
Mammoth.			
2 year transplants....	10	90	6 00
1 year rooted tips....	06	50	4 50
(Rooted tips not ready before March or April.)			
CURRENTS.			
1 year.....	10	90	6 00
Black, Cherry, Red and White Grape			
DEWBERRY.			
2 year transplants....	10	50	4 00
1 year rooted tips....	05	40	3 00
Gardena			
GOOSEBERRY.			
1 and 2 years.....	15	1 25	8 00
Houghton and Oregon Champion			
LOGANBERRY.			
Rooted tips.....	10	60	3 00
RASPBERRY.			
Kansas Black, 1 year.	10	60	4 00
Cuthbert Red, 1 year.	10	50	2 50
Surprise and Superlative, 1 year, Red.....	10	60	4 00
STRAWBERRY.			
Brandywine, Klondyke, and A.....per 100, 60; 1000, 5			

Nuts

	EACH	10	100
ALMONDS (1 year).			
4 to 6 ft.....	40	3 50	30 00
3 to 4 ft.....	30	2 50	20 00
2 to 3 ft.....	20	1 50	12 00
Sultana and Jordan, hardshells. I. X. L., Ne Plus Ultra, Nonpareil, Princess and Texas Prolific. Jordan 5c higher than other varieties.			

	EACH	10	100
BUTTERNUT (1 and 2 year).			
18 to 24 in.....	25	2 00
24 to 30 in.....	30	2 50
30 in.....	40	3 50
CHESTNUT (American Sweet).			
3 to 4 ft.....	40	3 50
4 to 5 ft.....	50	4 50

The Pioneer Nursery

Established 1876

CATALOGUE AND PRICE LIST

of

Deciduous, Citrus, Tropical and Semi-Tropical Fruit
Trees, Evergreen and Deciduous Ornamental
Trees and Shrubs, Evergreen and
Deciduous Vines, Bulbs,
Palms and Roses.

PLANS AND ESTIMATES FURNISHED FOR
LANDSCAPE WORK. CONSULT
US BEFORE PLANTING

A. FOSTER, PROPRIETOR
Monrovia, California

Table of Contents

Title Page.....	1
Contents.....	2
To Our Customers.....	3
Hints on Transplanting.....	4
Distance for Planting.....	4-5
About Weights and Shipping.....	5
Order Blank.....	6

FRUIT DEPARTMENT

Deciduous.....	7-8
Grapes, Berries and Small Fruits.....	8
Nuts.....	8-9
Garden.....	9
Herbs.....	9
Citrus.....	9
Tropical and Semi-Tropical.....	10

ORNAMENTAL DEPARTMENT

Cone Bearing Evergreen Trees.....	11-12-13
Cone Bearing Evergreen Shrubs.....	13-14
Broad Leaved Evergreen Trees.....	14-15-16-17
Broad Leaved Evergreen Shrubs.....	17-18-19-20-21-22
Deciduous Trees—Ornamental.....	23-24-25
Deciduous Trees—Weeping.....	25
Deciduous Shrubs—Flowering.....	25-26-27
Deciduous Shrubs—Foliage and Berries.....	27-28
Perennials, Hardy.....	28-29
Flowering and Decorative—Out-of-Doors.....	29-30
Flowering and Decorative—In-Doors.....	31-32
Ferns.....	32-33
Bedding Plants.....	33-34
Bulbs.....	34-35
Cactus, Succulents, etc.....	35-36
Bamboo, Grasses, etc.....	36
Vines and Climbers—Evergreen.....	36-37-38
Vines and Climbers—Deciduous.....	38
Palms.....	38-39-40
Roses.....	40-41
General Index.....	42-43-44-45-46-47-48-49

To Our Customers

This catalogue cancels all previous lists, quotations or prices.

Orders

Order early so that you may get the varieties and grades you prefer. All orders should be written on separate piece of paper and not mixed with body of letter.

Quantities and Prices

The articles in the following list will be furnished at the annexed prices ONLY when the specified amount shall be taken. Fifty, however, will be furnished at the 100 rate and 5 at the 10 rate. In no case does this mean so many trees of assorted classes, but refers to ONE CLASS of assorted varieties; for instance, 5 apples, 5 pears or 5 plums, and NOT to 2 apples, 2 pears and 1 plum.

Substitutions

Where particular varieties are ordered, it should be stated whether and to what extent substitutions will be allowed in case the order cannot be filled to the letter. Where no instructions in this respect accompany the order, we shall feel at liberty to substitute other varieties as nearly similar as possible. If the selection is left entirely to us, we will endeavor to send such sorts as are best suited to your locality.

Packing

All trees and plants are carefully labeled and securely packed in the best manner, for which a moderate charge, sufficient to cover cost of material, will be made.

Express or Freight

Always state which way you want your order shipped and give explicit directions as to marking packages.

When it is left to us to choose the mode of conveyance, we will exercise our best judgment, but as all articles are at the risk of the purchaser after being shipped, we must not be held responsible for any loss or delay that may occur through the negligence of the transportation companies.

Guarantee, etc.

We warrant all trees and plants to be good, thrifty and true to label, but having no control over them after delivery to the transportation companies, or over the planting and care after they are received by the buyer, we will not be responsible in any other direction than as stated, and accordingly, if any tree or plant should prove untrue to kind, we will either replace same or refund the amount paid; but in no case will we be liable for any sum greater than the amount originally charged, and this statement is due notice to buyers of the extent of our responsibility for trees and plants after delivery and acceptance by the buyers.

Errors and Shortages

Customers are requested to notify us at once of any errors or shortages so that we may rectify it at once. All claims must be made within one week after receipt of shipment, otherwise it will be assumed that the goods are satisfactory and in accordance with the invoice.

References

Orders from unknown correspondents must be accompanied by cash or satisfactory reference.

Address all communications to

PIONEER NURSERY, Monrovia, California.

Hints on Transplanting Deciduous Trees

The situation of the orchard having been decided upon, the ground should be deeply plowed, subsoiled and thoroughly pulverized. The holes should be dug at least a foot larger in every direction than actually required by the roots when spread out in their natural position. Immediately before planting, be sure to examine the roots carefully, and cut away to a smooth surface all bruised, lacerated and broken roots and rootlets with a sharp knife. When the trees are received they should be immediately unpacked and the roots laid in a trench and well covered with soil, which should then be thoroughly wet down. If delayed in transit thereby becoming dry and suffering from exposure—the bark showing signs of shrivelling—it is a good plan to immerse the trees in a tank over night, and the following day bury root and top completely in damp soil for a few days, until they become normal, and may be safely planted out. In planting the top soil should be broken down into the hole and worked carefully in between every root and fiber, filling up every crevice, that every root may be in contact with soil, and the whole made quite firm as the filling up progresses. The tree, when planted, may, in light soils, stand from two to three inches deeper than it did in the nursery; but in heavy clay or wet ground, it is advisable to have it stand at the same height as it was before transplanting. When the hole is nearly filled in, a pail of water should be thrown in to settle and wash in the soil around the roots. The earth should be packed very firmly around the roots as it is disastrous to allow the air to enter.

The ground should be kept loose and free from weeds. It is advantageous to spread around the tree for a distance of two or three feet each way a mulch of rough manure or litter, which conserves the moisture and prevents the ground from drying out and baking.

If the location is subject to high winds, plant with the largest branches towards the prevailing wind, and lean the tree slightly in that direction.

We advise pruning directly after planting. If strong winds prevail, prune with the upper bud pointing against the wind. Unbranched trees should be cut back to 18 to 30 inches if planted in orchard; for dooryard or other situations they may be left taller. Ordinarily about 2-3 of the top should be removed from all branched trees, but this must be done according to the best judgment of the operator as no definite rules can be given, the object being to secure a well balanced head. The leading shoot is usually cut back to secure a good branching form. Unbranched figs, persimmons and walnuts are usually not pruned until the second year. Grapes should be trimmed to one stem and this cut back to 6 inches, except on extra large vines.

DISTANCE FOR PLANTING

Standard Apples.....	25 to 30 feet apart each way
Standard Pears.....	20 to 24 feet apart each way
Strong-growing Cherries.....	20 to 24 feet apart each way
Duke and Morello Cherries.....	18 to 20 feet apart each way
Standard Plums and Prunes.....	20 to 24 feet apart each way
Peaches and Nectarines.....	20 to 24 feet apart each way
Apricots.....	24 to 30 feet apart each way
Almonds.....	24 to 30 feet apart each way
Walnuts.....	40 to 50 feet apart each way
Grapes.....	7 to 10 feet apart each way
Currants and Gooseberries.....	4 by 6 feet
Raspberries and Blackberries.....	3 to 4 by 5 to 7 feet
Strawberries for field culture.....	1 to 1½ by 4 to 5 feet
Strawberries for garden culture.....	1 to 2 feet apart

Number of Trees or Plants on an Acre at Given Distance Apart

	Square Method	Equilateral Triangle Method
Distance. 1 foot apart each way, number plants.....	43,560	50,300
Distance. 2 feet apart each way, number plants.....	10,890	12,375
Distance. 3 feet apart each way, number plants.....	4,840	5,889
Distance. 4 feet apart each way, number plants.....	2,722	3,130
Distance. 5 feet apart each way, number plants.....	1,742	2,011
Distance. 6 feet apart each way, number plants.....	1,210	1,397
Distance. 7 feet apart each way, number plants.....	807	928
Distance. 8 feet apart each way, number plants.....	680	785
Distance. 9 feet apart each way, number plants.....	537	620
Distance. 10 feet apart each way, number plants.....	435	502
Distance. 12 feet apart each way, number plants.....	302	348
Distance. 14 feet apart each way, number plants.....	222	256
Distance. 15 feet apart each way, number plants.....	170	222
Distance. 16 feet apart each way, number plants.....	170	195
Distance. 18 feet apart each way, number plants.....	134	154
Distance. 20 feet apart each way, number plants.....	109	125
Distance. 22 feet apart each way, number plants.....	90	104
Distance. 24 feet apart each way, number plants.....	75	86
Distance. 25 feet apart each way, number plants.....	69	79
Distance. 30 feet apart each way, number plants.....	48	55
Distance. 35 feet apart each way, number plants.....	35	40
Distance. 40 feet apart each way, number plants.....	27	31
Distance. 50 feet apart each way, number plants.....	18	20

Rule—Square Method—Multiply the distance in feet between the rows by the distance the plants are apart in the rows, and the product will be the number of square feet for each plant or hill, which, divided into the number of feet in an acre, (43,560) will give the number of plants or trees to the acre.

Rule—Equilateral Triangle Method—Divide the number required to the acre "square method" by the decimal .866. The result will be the number of plants required to the acre by this method.

About Weights and Shipping

The question of freight charges to distant points is a matter of serious consideration to such customers, and we are therefore submitting a few figures to give a clearer insight into the subject.

The general run of deciduous fruit trees, either in bales or cases, average about as follows: 6 to 8 ft., 2 pounds each; 4 to 6 ft., 1½ pounds each; 3 to 4 ft., 1 pound each; 2 to 3 ft., one-half of a pound each. Grape-vines, one-third of a pound each.

Deciduous ornamental trees from 6 to 8 ft. and up to 12 to 15 ft., 3 to 6 pounds each.

Potted plants in from 3- to 6-inch pots, packed in boxes, weigh from 4 to 12 pounds each.

Citrus trees, balled, packed in boxes, 40 pounds each, and with naked roots, 3 pounds each.

Palms, packed in boxes, with ball of earth, 2- to 3-ft. plants, 40 pounds, and gradually increasing to 110 pounds each on 5- to 6-ft. plants.

Grape cuttings 14 to 16 inches long, 80 pounds to the thousand cuttings, in either bales or boxes.

Eucalyptus, cypress, about 100 to the flat, 50 pounds per flat; hedge plants from 50 to 100 to the box, according to size, 50 pounds per flat.

Stock in cans, pints and quarts, 3 to 5 pounds each, gallon cans 6 to 14 pounds, 5 gallon cans 40 to 65 pounds, 8 to 10 gallon cans 75 to 125 pounds each.

Fruit Department

Deciduous

	EACH	10	100
APPLES.			
SPECIAL VARIETIES			
3 to 4 ft.....	25	\$ 2 00	\$ 18 00
4 to 6 ft.....	35	3 00	25 00
Sorts listed in heavy type have been tested and proved favorable to this locality.			
Bismark , Delicate, Kew Garden, Famouse or Snow , Maxons Early , King David . N.B. Delicate is the same apple sold under a similar trademark name.			
COMMON VARIETIES			
4 to 6 ft.....	30	2 50	18 00
3 to 4 ft.....	20	1 80	15 00
Arkansas Black , Arkansas Beauty , Baldwin , Yellow Belleflower , Fall Pippin , Gravenstein , Jonathan , Mammoth Black Twig , Maiden Blush , Missouri Pippin , Newtown Pippin , Red Astrachan , Red June , Rhode Island Greening , Rome Beauty , Spitzenberg , Twenty Ounce Pippin , Winesap , Stayman's Winesap , White Winter Pearmain , Winter Banana , Yellow Transparent , York Imperial .			
CRAB APPLES (Standard trees, 1 and 2 year)			
4 to 6 ft.....	35	2 50	20 00
3 to 4 ft.....	25	2 00	18 00
Hyslop , Red Siberian , Transcendent , Whitney .			
DWARF APPLES (Grown on Paradise stock root. 1 and 2 year).			
4 to 6 ft.....	40	3 50	30 00
3 to 4 ft.....	35	3 00	20 00
5 gal. cans 4 to 6 ft...	60	5 00
1 gal. cans. 3 to 4 ft...	50	4 00
Dwarf apples bear earlier and heavier than the standards. We recommend them to the small grower with limited space. Stock in cans may be had all summer for late planting.			
Bismark , Banana , Maiden Blush , Fall Pippin , Twenty Ounce Pippin .			
APRICOTS (On peach and apricot roots. 1 year).			
4 to 6 ft.....	40	3 50	22 00
3 to 4 ft.....	30	2 50	18 00
Blenheim , Hemskirk , Moorpark , Newcastle , Fringle , Royal , Early Budd , Early , Montgamet .			
CHERRIES (1 and 2 year).			
6 ft.....	40	3 50	25 00
4 to 6 ft.....	35	3 00	20 00
3 to 4 ft.....	25	2 00	15 00
Baldwin , Black Tartarian , May Duke , Morello , Montmorency , Early Richmond , Royal Ann (Napoleon Bigarreau) Lambert , Bing , Black Republican .			
Sour cherries, especially Morello , do well in this locality.			
FIGS (1 year).			
6 ft.....	60	5 00	40 00
5 ft.....	50	4 00	30 00
4 ft.....	35	3 00	25 00
3 ft.....	25	2 00	15 00
2 ft.....	20	1 80	12 00
BLACK — Brunswick , Black San Pedro , Celeste , Mission or California Black .			
WHITE — Adriatic , Brown Smyrna , Brown Turkey , Calimyrna , Kadota (same as White Pacific), Rose Blanche , Verdal Longue , White Pacific , White San Pedro , White Smyrna , and Capri .			
The Calimyrna will not bear unless fertilized with pollen from the Capri by means of the fig wasp. The Smyrna we list does not require pollenization.			
MULBERRY (Black Spanish . <i>Noir de Spain</i>).			
4 to 6 ft.....	1 00	7 50
3 to 4 ft.....	75	6 00
2 to 3 ft.....	40	3 00

	EACH	10	100
Hick's Everbearing (1 and 2 year).			
8 to 10 ft.....	75	6 00
6 ft.....	40	3 00
4 ft.....	25	2 00
Silk Worm (2 year).			
5 to 6 ft.....	50	4 50
3 to 4 ft.....	35	2 50
Russian (1 and 2 year).			
6 ft.....	30	2 50	20 00
5 ft.....	25	2 00	18 00
4 ft.....	20	1 50	12 00
3 ft.....	15	1 00	7 00
NECTARINES (1 and 2 years).			
4 to 6 ft.....	40	3 50	25 00
3 to 4 ft.....	30	2 50	20 00
Boston , Downton (red), Hardwick (red), Lord Napier (largest), New White and Stanwick .			
PLUMS Duarte , the best blood plum. Note reduced prices.			
6 ft.....	60
4 to 6 ft.....	50
3 to 4 ft.....	30
Other varieties (1 and 2 year).			
6 ft.....	50	4 00	30 00
4 to 6 ft.....	35	3 00	22 00
3 to 4 ft.....	25	2 00	15 00
Abundance , Burbank , Late Satsuma , Climax , Damson , First , Pormosa , Gonzales , Gaviota , Green Gage , Hale , Kelsey , Maynard , Santa Rosa , Satsuma , Simon , Sultan .			
PRUNE (French, 1 and 2 year).			
4 to 6 ft.....	40	3 50	25 00
3 to 4 ft.....	25	2 00	20 00
Other varieties (1 and 2 year).			
4 to 6 ft.....	40	3 50	23 00
3 to 4 ft.....	25	2 00	18 00
Hungarian , Imperial , Italian , Sugar Tragedy .			



Duarte Plum—Luther Burbank's New Blood Plum Introduced by us

	EACH	10	100
POMEGRANATE (1 year).			
3 to 4 ft.....	35	3 00
2 to 3 ft.....	25	2 00
Paper Shell, Ruby, Red Spanish.			
PERSIMMON.			
Imported Japanese; grafted (1 year).			
3 to 4 ft.....	35	3 00	22 00
2 to 3 ft.....	25	2 00	16 00
Pointed: Tanenashi and Hachiya. Round: Yeddoichi and Hiakume.			
American grown, Japanese.			
Grafted, heavier than imported.			
1 and 2 year.			
5 to 6 ft.....	75	6 00
4 to 5 ft.....	50	4 00
3 to 4 ft.....	40	3 50
2 to 3 ft.....	30	2 50
American.			
4 to 6 ft.....	35	3 00
3 to 4 ft.....	25	2 00
PEARS (Scarce and high. 1 and 2 year).			
4 to 5 ft.....	40	3 50	25 00
3 to 4 ft.....	30	2 50	20 00
2 to 3 ft.....	20	1 80	15 00
Bartlett, Winter Bartlett, Winter Nellis, Seckel, Winter Seckel, Comice, Madeline, extra early, Rostiezer, Keifer, Le Conte.			
DWARF PEARS (On Quince root. 1 and 2 year).			
4 to 5 ft.....	40	3 50	30 00
3 to 4 ft.....	30	2 50	20 00
2 to 3 ft.....	20	1 80	15 00

	EACH	10	100
Bartlett, Duchess, Clapp's Favorite, Flemish Beauty, Kiefer.			
PEACH (Mayflower, new extra early).			
4 to 6 ft.....	50	4 00	30 00
Other varieties (1 year).			
4 to 6 ft.....	35	3 00	20 00
3 to 4 ft.....	25	2 00	15 00
Freestone: Admiral Dewey, Champion, Early and Late Crawford, Engle's Mammoth, Foster, Elberta, Fitzgerald, George 4th, Imperial, Lovell, Muir, Saucer, Salway, Susquehanna.			

CLINGS

White: Alexander, Brigg's May, Greensboro, Jackson, McKeivitts, Heath, Sabichi. **Indian Yellow:** Orange, Henriette or Levi. **Lemon, Phillip's, Triumph, Tuscan.**

	EACH	10	100
QUINCE (1 year).			
4 to 6 ft.....	35	3 00	25 00
3 to 4 ft.....	25	2 00	18 00
Angers, Champion, Orange—Child's Improved, Pineapple, Smyrna, Van Dieman.			

OLIVES.

	EACH	10	100
Columello (2 year).			
6 ft.....	75	6 00	50 00
5 ft.....	60	5 00	40 00
4 ft.....	50	4 00	30 00
3 ft.....	35	3 00	25 00
2 ft. (1 year).....	25	2 25	20 00
Early and heavy bearer.			

Grapes, Berries and Small Fruits

	EACH	10	100
GRAPES.			
Standard European (California).			
1 year			
No. 1.....	10	65	3 50
No. 2.....	05	50	2 50
Extra large..... 1 00 per doz.			
Cornichon, Muscat, Rose of Peru, Red Emperor, Sultana, Thompson's Seedless, Tokay.			
Choice European (California).			
1 year.			
No. 1.....	10	75	5 00
No. 2.....	05	50	3 00
Extra large..... 1 00 per doz.			
Black Morocco, Black Prince, Black Muscat, Chasselas Victoria, Golden Chasselas, Malvoise, Malaga, Mission, Sweet-water, Verdal.			
Choice American, 1 year.			
No. 1.....	25	2 50
Brilliant, Scuppernong and Muscadina varieties.			
Choice American, 1 year.			
No. 1.....	15	1 00	8 00
Green Mountain, Eaton, McPike, Goethe Iona, and Pierce, same as California Concord.			
Standard American, 1 year.			
No. 1.....	10	75	5 00
No. 2.....	10	50	4 00
Extra large..... 1 00 per doz			
Brighton, Concord, Catawba, Centennial, Delaware, Diamond, Isabella, Niagara, Romel, Wilder's Early. Write for price on Concord's in large lots.			

	EACH	10	100
BLACKBERRY.			
Crandall.			
2 year transplants....	10	60	4 00
1 year.....	05	40	2 00
Himalaya.			
2 year transplants....	10	90	6 00
1 year rooted tips....	10	50	5 00
Mammoth.			
2 year transplants....	10	90	6 00
1 year rooted tips....	06	50	4 50
(Rooted tips not ready before March or April.)			
CURRENTS.			
1 year.....	10	90	6 00
Black, Cherry, Red and White Grape			
DEWBERRY.			
2 year transplants....	10	50	4 00
1 year rooted tips....	05	40	3 00
Gardena			
GOOSEBERRY.			
1 and 2 years.....	15	1 25	8 00
Houghton and Oregon Champion			
LOGANBERRY.			
Rooted tips.....	10	60	3 00
RASPBERRY.			
Kansas Black, 1 year.....	10	60	4 00
Cuthbert Red, 1 year.....	10	50	2 50
Surprise and Superlative, 1 year, Red..... 10 60 4 00			
STRAWBERRY.			
Brandywine, Klondyke, and A 1.....per 100, 60; 1000, 5			

Nuts

	EACH	10	100
ALMONDS (1 year).			
4 to 6 ft.....	40	3 50	30 00
3 to 4 ft.....	30	2 50	20 00
2 to 3 ft.....	20	1 50	12 00
Sultana and Jordan, hardshells I. X. L., Ne Plus Ultra, Nonpareil, Princess and Texas Prolific. Jordan 5c higher than other varieties.			

	EACH	10	100
BUTTERNUT (1 and 2 year).			
18 to 24 in.....	25	2 00
24 to 30 in.....	30	2 50
30 in.....	40	3 50
CHESTNUT (American Sweet).			
3 to 4 ft.....	40	3 50
4 to 5 ft.....	50	4 50

	EACH	10	100
CHESTNUT			
Spanish.			
4 ft.	35	3 00	25 00
5 ft.	40	3 50	30 00
6 ft.	50	4 50
7 to 8 ft.	60	5 00
FILBERT.			
Named Varieties			
1 ft., 25c; 2 ft., 50c.			
HAZELNUT (American).			
2 ft.	30	2 50
PECAN.			
Seedlings.			
2 to 3 ft.	25
3 to 4 ft.	40
Grafted, named varieties.			
2 to 3 ft.	1 00
PISTACHIO.			
Seedling.			
3 to 4 ft.	60
4 to 6 ft.	75

	EACH	10	100
WALNUT.			
California Black.			
2 to 3 ft.	15	1 00	6 00
3 to 4 ft.	20	1 20	8 00
4 to 6 ft.	25	1 80	10 00
Santa Barbara Soft Shell.			
3 ft.	20	1 80	15 00
4 ft.	30	2 80	25 00
5 ft.	35	3 00	30 00
6 ft.	45	4 00	35 00
7 ft.	50	4 50	40 00
8 to 10 ft.	60	5 00	50 00
10 to 12 ft.	80	7 50
Grafted Placencia Perfection.			
On California Black			
2 feet.	40	3 50
3 ft.	50	4 50	38 00
4 ft.	65	6 00
1 and 2 year. 4 ft.	80	7 50
5 ft.	80	7 50
6 ft.	1 00	9 00
7 ft.	1 25	10 00
8 to 10 ft.	1 50	12 00
Wilson's Imperial (1 year).			
3 to 4 ft.	1 00
6 to 8 ft.	1 50

Garden

	EACH	10	100
ARTICHOKE.			
Globe (In pots).			
3 to 4 in.	10	75
6 to 8 in.	15	1 00
Full grown, large.	25	1 50
ASPARAGUS.			
Conover, Palmetto, Barr's Mammoth.			
Strong.	05	25	2 00
Small.	03	20	1 25
Starkey's Mammoth.			
Strong.	10	50	3 00
Small.	05	25	2 00
CABBAGE PLANTS (November to May).			
3 to 6 in.	10	per doz.	1 00
CAULIFLOWER (November to May).			
3 to 6 in.	15	per doz.	1 00

	EACH	10	100
EGG PLANT (May and June).			
Potted, 2 to 4 in.	10	75	6 00
Flats.	50	4 00
HORSERADISH (Divided roots).			
3 to 6 in.	05	25	2 00
RHUBARB (Crimson Winter).			
3 year.	20	1 50	10 00
2 year.	15	1 00	8 00
1 year.	10	80	7 00
Victoria Summer.			
Large.	20	1 50
Medium.	15	1 25
SWEET POTATO PLANTS.			
April to June.	40	to 60	per 100
	2 50	to 4 00	per 1000
TOMATO PLANTS (Beefsteak, Stone and Earliana).			
From flats, 2 to 4 in.	15	per doz.	1 00

Herbs

	EACH	10	100
CATNIP.			
Cans, 6 to 8 in.	10	50
LAVENDER.			
Cans, 2 to 3 in.	05	45
PARSLEY.			
Cans and flats, 2 to 3 in.	05	45	2 00

	EACH	10	100
SAGE.			
Cans, 2 to 4 in.	10	90
SPEARMINT.			
Cans, 6 in.	10	90
THYME.			
Cans, 6 to 8 in.	10	90

Citrus Trees

	EACH	10	100
All stock balled unless otherwise specified.			
KUMQUAT.			
2 and 3 year, 3 ft.	1 50
2 year, 2 to 3 ft.	1 25
1 year, 2 ft.	1 00
LEMON Eureka.			
2 year, 3/4 to 1 in.	1 60	15 00
1 and 2 year, 3/8 in.	1 35	12 50
1 and 2 year, 1/2 in.	1 00	9 00
1 year, 3/8 in.	75	6 50
1 year, 1/4 in.	50	4 00
Pot Lemons.			
5 in. pots.	50
LIME Mexican and Otaheite (Seedlings).			
3 to 4 ft.	1 50
Light.	1 00
ORANGE.			
Heavy, 3/4 in.	1 50	14 00
Medium, 3/8 in.	1 35	12 50

	EACH	10	100
Light, 1/2 in.	1 00	9 00
Light, 3/8 in.	75	6 50
Seconds.	35	to 60
Mediteranean Sweet, Ruby Blood, St. Michael, Washington Navels and Valencias.			
Otaheite Pot Orange.			
5 in. pots.	40
POMELO (Grape Fruit, Marsh Seedless and Nectar).			
Medium, 3/8 in.	1 50	14 00
Light, 1/2 in.	1 35	12 00
Light, 3/8 in.	1 00	9 00
TANGERINE (Mandarin or Kid Glove).			
Medium, 3/8 in.	1 50
1/2 in.	1 25
Light, 3/8 in.	1 00
Dancy, King, Satsuma.			
Write for special quotations on large quantitie			

Tropical and Semi-Tropical Fruits



Avocado

	EACH	10	100
ABERIA Caffra (Kaffir Thorn. Kai Apple).			
2½ in. pots, 6 in.	20	1 50
Balled, 1 to 2 ft.	40	3 50
AVOCADO (<i>Persea gratissima</i>).			
Hardshell Seedlings, Hawaiiian type			
3 and 4 in. pots, 8 to 10 in.	50	4 50
4 in. pots, 12 in.	75	6 00
4 and 5 in. pots, 18 to 20 in.	1 00	7 50
Mexican Seedlings.			
3 in. pots, 8 in.	25	2 25	20 00
12 in.	35	3 00	25 00
3 and 4 in. pots, 15 in.	40	3 50	30 00
4 in. pots, 18 in.	50	4 00	35 00
6 in. pots, 24 in.	75	6 50	60 00
Budded.			
Pots and cans, dormant buds.	1 00
Pots and cans, 8 to 12 in.	1 50
Pots and cans, 1 to 2 ft.	2 00	4 00
Balled, 1 ft.	3 00
Balled, 2 ft.	5 00
Balled, 3 ft.	8 00
Balled, 4 ft.	10 00
Chappelow, Blake, Fowler, Harmon, Miller, Monrovia, Taft and Gantner.			
BANANA (<i>Musa Cavendishii</i>). Dwarf Edible.			
Cans, 18 to 24 in.	1 50
Tubs, 18 to 24 in.	1 75
Musa sapientum (Orinoco Edible).			
Gal. cans, 2 to 3 ft.	75
3 ft.	1 00
CARICA (Brazilian Melon Pawpaw).			
7 and 8 in. pots, 4 ft.	2 00
6 ft.	3 00
CARICA PAPAIA (Melon Pawpaw).			
12 to 18 in. potted.	40	3 50
20 to 30 in. potted.	75	5 00

	EACH	10	100
CAROB TREE (<i>Ceratonia siliqua</i> . St. John's Bread).			
4 in. pots, 18 in.	35	3 00
Balled, 24 in.	50	4 00
Gal. cans, 36 in.	60	5 00
5 gal. cans, 48 in.	1 00	8 00
CARISSA grandiflora (Governor's Thorn).			
3 in. pots, 6 to 12 in.	25	2 00	18 00
12 to 18 in.	35	2 50	22 00
5 gal. cans, 24 in.	1 25
CHERIMOYA (<i>Anona cherimolia</i> . Custard Apple).			
3 and 4 in. pots, 12 to 15 in.	25	2 00
18 to 24 in.	45	4 00
24 to 36 in.	65	5 00
DELICIOUS MONSTER (<i>Monstera Deliciosa</i>).			
5 in. pots, 8 to 12 in.	1 50
7 and 8 in. pots, 18 to 24 in.	1 75
8 in. pots, 2 to 3 ft.	2 50
Jap. Tubs, 2 to 4 ft.	5 00	to 8 00
EDIBLE PASSION FRUIT (<i>Passiflora edulis</i>).			
3 in. pots, 12 to 18 in.	20	1 50
Qt. cans, 18 to 30 in.	25
EUGENIA jambos (Rose Apple).			
3 in. pots, 6 to 8 in.	40
5 in. pots, 12 to 18 in.	1 00
Uniflora (Surinam Cherry).			
2½ in. pots, 4 to 6 in.	30
EVERGREEN GRAPE (<i>Vitis Capensis</i>).			
4 in. pots, 12 to 18 in.	40	3 50
6 in. pots, 3 to 4 ft.	75	6 00
FEIJOA Sellowiana (Pineapple Guava).			
3 in. pots, 10 to 15 in.	25	2 25	20 00
6 in. pots, 24 to 30 in.	75	6 00	50 00
5 in. pots, 18 to 24 in.	50	4 00
Balled, 2 to 3 ft.	1 50
HARPEPHYLLUM Caffrum (Kaffir Plum).			
6 in. pots, 1 to 2 ft.	1 50
8 in. pots, 3 ft.	2 00
5 gal. cans, 4 to 5 ft.	3 50
LEMON Guava (<i>Psidium Guava</i>).			
3 in. pots, 12 in.	25	2 00
4 in. pots, 18 in.	35	3 00
5 in. pots, 2 to 3 ft.	50	4 00
LOQUAT (Seedling).			
Balled, 1 to 2 ft.	30	2 50
2 ft.	40	3 50	30 00
3 ft.	50	4 50	40 00
4 ft.	65	5 50	50 00
5 ft.	90	8 00	75 00
MACADAMIA ternifolia (Queensland Nut).			
5 in. pots, 8 to 12 in.	1 25
MANGO (<i>Magnifera Indica</i>).			
3 and 4 in. pots, 1 ft.	75	6 00
5 in. pots, 2 ft.	1 75
PEPINO (<i>Solanum Guatamalense</i>). Melon Shrub.			
4 in. pots, 10 to 15 in.	20	1 75
Gal. cans, 20 in.	35	2 50
PINEAPPLE (<i>Ananas sativa</i>).			
3 and 4 in. pots, 6 to 8 in.	30	2 50
5 in. pots, 8 to 12 in.	45	4 00
SAPOTA Blanco (<i>Casimiroa edulis</i>). Mexican Peach.			
Cans, 12 to 24 in.	35	3 00
24 in.	50
36 in.	75
48 in.	1 50
STRAWBERRY Guava Red (<i>Psidium Cattleianum</i>).			
In flats, 8 to 12 in.	4 00
In flats, 12 to 18 in.	5 00
Cans, 12 to 15 in.	15	1 25	10 00
Cans, 15 to 20 in.	20	1 80	15 00
Cans, 18 to 20 in.	30	2 50
Cans and balls, 24 to 30 in.	50	4 00
5 gal. cans, 3 to 5 ft.	1 00
STRAWBERRY Guava, Yellow			
Gal. cans, 15 to 20 in.	30	2 50	22 00
Gal. cans, 36 in.	60	5 00	45 00
TREE TOMATO (<i>Solanum betaceum</i>).			
7 in. pots, 2 to 3 ft.	50
5 gal. cans, 3 to 5 ft.	75

Ornamental Department

Cone Bearing Evergreen Trees

Note—All varieties marked * are native California species.

	EACH	10	100
ABIES. See also Tsuga.	EACH	10	100
Alcockiana (Sir Alcock's Spruce).			
2 to 3 ft., balled.....	\$1 50		
Balsamea (Balsam Fir).			
8 in., 3 in. pots.....	25		
10 in., balled.....	60	\$5 00	
12 in., balled.....	75	6 00	
16 in., balled.....	1 00	7 50	
20 in., balled.....	1 25	10 00	
Coerulea (European Blue Spruce).			
10 in., balled.....	60	5 00	
12 in., balled.....	75	6 00	
16 in., balled.....	1 00	7 50	
20 in., balled.....	1 25	10 00	
36 in., balled.....	1 75	14 00	
30 in., 5 gal. cans.....	2 00	15 00	
* Concolor (White Fir)			
6 in., balled.....	50	4 00	
10 in., balled.....	1 00	8 50	
24 in., balled.....	1 75	15 00	
Douglasii (Douglas Spruce)			
10 in., balled.....	75	6 00	
16 in., balled.....	1 25	9 00	
18 in., balled.....	1 50	12 00	
18 in., 5 gal. cans.....	1 50	12 00	
* Englemannii (Engleman's Spruce).			
8 in., balled.....	60	5 00	
10 in., balled.....	75	6 00	
18 in., balled.....	1 50		
Excelsa (Norway Spruce).			
12 in., balled.....	75	6 00	
18 in., balled.....	1 25	10 00	
24 in., balled.....	1 50	12 00	
30 in., balled.....	1 75	15 00	
16 in., 5 gal. cans.....	1 00	7 50	
30 in., 5 gal. cans.....	1 75	15 00	
Excelsa inverta (Weeping Norway Spruce).			
12 in., balled.....	1 50		
Excelsa pumila (Dwarf Norway Spruce).			
12 in., balled.....	1 50		
Frazerii (Frazer's Balsam Fir).			
12 in., balled.....	75	6 00	
16 in., balled.....	1 00	8 00	
20 in., balled.....	1 25	10 00	
* Menziesii (Sitka Spruce).			
12 in., balled.....	75	6 00	
24 in., balled.....	1 25	10 00	
Morinda.			
8 in., balled.....	60	5 00	
36 in., balled.....	2 50		
36 in., 5 gal. cans.....	2 00		
Nigra (European Black Spruce).			
20 in., balled.....	1 00		
24 in., 5 gal. cans.....	1 50		
Nobilis glauca (Blue Noble Fir).			
12 in., balled.....	1 50		
Nordmanniana (Nordman's Fir)			
12 in., balled.....	75	6 00	
20 in., balled.....	1 25	10 00	
20 in., 5 gal. cans.....	1 50		
24 in., balled.....	1 75	15 00	
Orientalis (Oriental Spruce).			
18 in., balled.....	1 00		
24 in., balled.....	1 50		
Pectinata (Silver Fir).			
12 in., balled.....	75	6 00	
16 in., balled.....	1 00	7 50	
20 in., balled.....	1 50	12 00	
24 in., balled.....	1 75	15 00	
Pinsapo glauca (Blue Spanish Fir).			
12 in., balled.....	75	6 00	
16 in., balled.....	1 00	8 00	
20 in., balled.....	1 50	12 00	
18 in., 5 gal. cans.....	1 50		

	EACH	10	100
Pungens (Colorado Blue Spruce).			
8 in., 3 in. pots.....	35		
12 in., balled.....	1 00	8 00	
16 in., balled.....	1 25	10 00	
20 in., balled.....	1 50	12 00	
Pungens Kosteriana glauca (Koster's Blue Spruce).			
6 in., balled.....	85	7 50	
20 in., balled.....	2 00		
Sitchensis (See Menziesii).			
ARAUCARIA			
Bidwillii (Bunya-Bunya).			
	EACH	10	100
18 in., 8 in. pots.....	1 75		
24 in., 8 in. pots.....	2 25		
24 in., 5 gal. cans.....	3 00		
30 in., 5 gal. cans.....	4 00		
36 in., 5 gal. cans.....	4 50		
72 in., 8 gal. cans,			
No. 2 grade.....	7 50		
Braziliensis (Brazilian Araucaria).			
36 in., 6 in. pots.....	3 50		
48 in., 5 gal. cans.....	6 00		
Cookii.			
8 in., 5 in. pots.....	3 00		
Cunninghamii.			
6 in., 4 in. pots.....	2 00		
30 in., 7 in. pots.....	5 00		
Cunninghamii glauca.			
8 in., 5 in. pots.....	3 00		
Elegans.			
8 in., 6 in. pots.....	3 00		
Excelsa (Star Pine).			
12 in., 5 in. pots.....	90	7 50	
15 in., 6 in. pots.....	1 00	8 00	
18 in., 6 in. pots.....	1 25	10 00	
24 in., balled.....	2 00		
30 in., 6 in. pots.....	2 50		
36 in., 8 in. pots.....	3 00		
48 in., 5 gal. cans.....	4 50		
60 in., 5 gal. cans.....	5 00		
Excelsa compacta (Compact Star Pine)			
12 in., 5 in. pots.....	1 50		
Excelsa glauca (Blue Star Pine)			
12 in., 6 in. pots.....	1 35	12 00	
18 in., 6 in. pots.....	1 75		
Imbricata (Monkey Puzzle).			
10 in., 6 in. pots.....	40		
15 in., 5 gal. cans.....	1 25		
24 in., 8 gal. cans.....	3 00		
8 in., balled.....	40		
9 in., balled.....	50		
12 in., balled.....	90		
CEDRUS.			
Atlantica (Atlas Cedar)			
	EACH	10	100
16 in., balled.....	\$1 25	\$10 00	
24 in., balled.....	1 50	12 00	
40 in., balled.....	2 50	20 00	
84 in., balled.....	5 00		
24 in., 5 gal. cans.....	1 50		
Atlantica glauca (Silver Atlantic Cedar).			
8 in., balled.....	65		
14 in., balled.....	1 50		
30 in., balled.....	2 50		
Deodora (Himalayan Cedar).			
12 in., balled.....	75	6 00	
24 in., balled.....	1 00	7 50	
36 in., balled.....	1 50	12 00	
24 in., 5 gal. cans.....	1 00	7 50	
60 in., 5 gal. cans.....	2 50		
Libani (Cedar of Lebanon).			
18 in., balled.....	1 00	7 50	
36 in., balled.....	2 00	15 00	
Libani pendula (Weeping Cedar of Lebanon)			
20 in., balled.....	1 50		

	EACH	10	100
CRYPTOMERIA Japonica (Japanese Cedar).			
14 in., 2½ in. pots.....	25	2 00
30 in., 6 in. pots.....	60	5 00
14 in., balled.....	25	2 00
18 in., balled.....	40
24 in., balled.....	50
72 in., balled.....	1 75	15 00
48 in., 5 gal. cans.....	1 00
See also Evergreen Shrubs			
CUNNINGHAMIA sinensis.			
12 in., pots and cans. 1 00
18 in., pots and cans. 2 00
CYPRESS.			
Arizona (Cypressus Arizona).			
6 to 8 in., 2½ in. pots. 10	60	5 00
24 in., balled.....	60	5 00
36 in., balled.....	75	6 00
Italian (C. sempervirens fastigiata).			
2 to 4 in., in flats.....	5 00
18 in., flats.....	20	1 50
24 in., flats.....	30	2 50
12 in., balled.....	25	2 00
18 in., balled.....	35	2 50
24 in., balled.....	45	3 50
48 in., balled.....	60	5 00
72 in., balled and 5 gal. cans.....	90	7 50
*Lawson (See Lawson Cypress)			
*Monterey (C. macro carpus, California).			
4 to 8 in., in flats.....	2 00
18 in., pint cans.....	10	75	6 00
24 in., balled.....	25	2 00
36 in., balled.....	35	3 00
48 in., balled.....	60	5 00	40 00
JUNIPERUS Virginiana (Red Cedar).			
12 in., balled.....	40	3 00
24 in., balled.....	60	5 00
36 in., balled.....	75	6 00
48 in., balled.....	1 00	7 50
72 in., 5 gal. cans.....	1 50	12 00
See Evergreen Shrubs.			
*LAWSON Cypress (<i>Chamæcyparis Lawsoniana</i>) California.			
8 to 12 in., in flats.....	5 00
8 in., in 2½ in. pots.....	08	6 00
12 in., in 3 in. pots.....	12	1 00	8 00
12 in., balled and 5 gal. cans.....	30	2 00
24 in., balled, and 5 gal. cans.....	50	4 00
36 in., balled, and 5 gal. cans.....	75	6 00
48 in., balled, and 5 gal. cans.....	1 00	8 00
60 in., balled, and 5 gal. cans.....	1 25	10 00
72 in., balled, and 5 gal. cans.....	1 50
*LIBOCEDRUS decurrens (Incense or Oregon Cedar. California).			
14 in., balls and cans..	50	4 00
24 in., balls and cans..	75	6 00
30 in., balls and cans..	1 00	8 00
36 in., balls and cans..	1 50	12 00
Sinensis (Chinese Cedar).			
24 in., balled.....	1 25
PINUS			
Austriaca (Austrian Pine).			
12 in., balled.....	35	3 00
18 in., balled.....	60	5 00
24 in., balled.....	75
*Attenuata (<i>P. Tuberculata</i>). Knob Cone Pine. California.			
12 in., balled.....	1 00
Banksiana (Jack Pine).			
12 in., balled.....	35	3 00
18 in., balled.....	50	4 00
24 in., balled.....	75	6 00
48 in., balled.....	1 00	8 00
Canariensis (Canary Island Pine).			
12 in., balled.....	40	3 00
24 in., balled.....	60	5 00
36 in., balled.....	75	6 00
48 in., 5 gal. cans.....	1 50
*Contorta (Oregon or Western Scrub Pine. California).			
24 in., balls and 5 gal. cans.....	75

	EACH	10	100
Pinus—Continued			
36 in., balls and 5 gal. cans.....	1 00	7 50
48 in., balls and 5 gal. cans.....	1 25
*Coulterii (Big Cone Pine. California).			
14 in., balled.....	60	5 00
24 in., balled.....	75	6 00
30 in., balled.....	85	7 50
36 in., balled.....	1 00	8 50
60 in., balled.....	1 50
Edulis (Pinon or Nut Pine).			
8 in., balled.....	60
12 in., balled.....	75
Excelsa (Bhotan or European White Pine).			
48 in., in 5 gal. cans..	1 50
*Flexilis (Limber Pine. California).			
3 to 6 in., in 2½ in. pots.....	20
Halapensis (Jerusalem Pine).			
24 in., balled.....	60	5 00
36 in., balled.....	1 00	7 50
48 in., balled.....	1 50	12 00
60 in., balled.....	2 00
*Insignis (<i>P. radiata</i>). Monterey Pine. California			
12 in., quarts.....	12	1 00	8 00
24 in., gallons.....	30	2 50	20 00
30 in., balled.....	45	4 00	35 00
36 in., balled.....	50	4 50	40 00
48 in., balled.....	60	5 00	45 00
60 in., balled.....	75	6 50	60 00
72 in., balled.....	1 00	8 00	70 00
96 in., balled and 8 gal. cans.....	1 50	12 00	100 00
*Jeffreyii (Jeffrey's Pine. California).			
6 in., in 2½ in. pots..	20
8 in., balled.....	50
Laricio (Corsican Pine).			
24 in., balled.....	75
Maritima (<i>P. pinaster</i>). Cluster or Sea Shore Pine.			
18 in., balled.....	40	3 50
24 in., balled.....	50	4 00
48 in., balled.....	75	6 00
60 in., balled, and 5 gal. cans.....	1 00
96 in., balled, and 5 gal. cans.....	2 00
*Monophylla (One Leaved Nut Pine. Cal.).			
12 in., balled.....	60
Montana (See Pinus Mugho).			
Mugho (Dwarf Mountain Pine).			
8 in., balls and 5 gal. cans.....	40
12 in., balls and 5 gal. cans.....	60
18 in., balls and 5 gal. cans.....	75
24 in., balls and 5 gal. cans.....	1 00
*Parryana (<i>P. quadrifolia</i>). Parry's Pine. Cal.			
18 in., balled.....	75	6 00
36 in., balled.....	1 25	10 00
Pinaster (See <i>P. maritima</i>).			
Pinea (Italian Stone Pine).			
18 in., balled.....	65	5 00
30 in., balled.....	1 00	7 50
36 in., balled.....	1 25	10 00
*Ponderosa (Bull Pine. California)			
12 in., balled.....	65	5 00
24 in., balled.....	1 00	8 00
36 in., balled.....	1 50	12 00
48 in., balled.....	2 00	15 00
Quadrifolia (See <i>P. Parryana</i>).			
Radiata (<i>P. insignis</i>). See Monterey Pine.			
Rigida (Pitch Pine).			
48 in., balls and cans. 1 00	7 50
60 in., balls and cans. 1 25	10 00
72 in., balls and cans. 1 50	12 00
*Sabiniana (Digger or Silver Pine. California).			
12 in., balled.....	75	6 00
18 in., balled.....	1 00	7 50
24 in., balled.....	1 25	10 00
Strobus (White or Weymouth Pine).			
12 in., balls and cans..	50	4 00
18 in., balls and cans..	60	5 00
24 in., balls and cans..	75	6 00
36 in., balls and cans..	1 00	7 50
48 in., balls and cans..	1 25	10 00

Pinus Strobus—Cont'd	EACH	10	100
60 in., balls and cans..	1 50	12 00
72 in., balls and cans..	1 75	15 00
Sylvestris (Scotch Pine).			
24 in., balled.....	75	6 00
36 in., balled.....	1 00	8 00
48 in., balled.....	1 25	10 00
60 in., balled.....	1 50	12 00
72 in., balled.....	1 75	15 00
*Torreyana (Torrey's Pine. California).			
30 in., balled.....	75	6 00
36 in., balled.....	1 00	8 00
48 in., balled.....	1 25	10 00
72 in., balled.....	1 50	12 00
*Tuberculata (P. attenuata). See Knob Cone Pine.			
*SEQUOIA.			
Gigantea (W. gigantea). California Big Tree.			
6 to 8 in., in 2 in. pots.....	20
24 to 30 in., in 8 in. pots.....	1 00
12 in., balled.....	75
18 in., balled.....	1 00
24 in., balled.....	1 50
30 in., balled.....	2 00
36 in., balled.....	3 00
60 in., balled.....	5 00
*Sempervirens (Coast or California Redwood. California).			
18 in., balls and cans..	60	5 00
24 in., balls and cans..	75

Sequoia—Continued	EACH	10	100
30 in., balls and cans..	1 00	9 00
36 in., balls and cans..	1 25
48 in., balls and cans..	1 50
60 in., balls and cans..	1 75
72 in., balls and cans..	2 00
*Sempervirens glauca (Silvery Coast Redwood. California).			
18 in., balled.....	1 00
36 in., in balls and cans	1 75
TAXODIUM mucronatum (Montezuma or Chapultepec Cypress).			
6 to 8 in., in 3 in. pots.....	25	2 00
12 to 18 in., in 4 in. pots.....	50	4 00
TAXUS baccata (English Yew).			
12 to 18 in., 4 in. pots.	35
Baccata fastigiata (T. Hibernica). Pyramidal Irish Yew.			
12 to 24 in., 5 gal. cans.....	60
36 to 48 in., 5 gal. cans.....	1 00
Hibernica (See T. baccata fastigiata).			
Jacksoni (Jackson Yew).			
14 to 18 in., balled....	60
TSUGA Canadensis (Hemlock Spruce or Canadian Hemlock).			
10 to 16 in., balled....	60
18 to 24 in., balled....	1 00

Cone Bearing Evergreen Shrubs

CRYPTOMERIA elegans (Dwarf Japanese Cedar).	EACH	10	100
20 in., in 4 in. pots....	50	4 00



Bermuda Juniper

Cryptomeria—Continued	EACH	10	100
18 in., balled.....	60	5 00
24 to 36 in., balls and cans.....	75	6 00
JUNIPERUS Bermudiana (Bermuda Juniper).			
20 to 24 in., 4 and 5 in. pots.....	50	4 00	35 00
20 in., balls and cans..	65	5 00
24 in., balls and cans..	75	6 00
60 in., balls and cans..	1 50	12 00
Chinensis (J. Japonica). Chinese Dwarf Juniper.			
24 in., balled.....	1 00
Chinensis aurea (J. Japonica). Chinese Golden Dwarf Juniper.			
6 to 8 in., 4 in pots...	50
18 in., balled.....	1 00
Chinensis argentea (Variegated Dwarf Juniper).			
14 in., balled.....	65
18 in., 5 in. pots.....	1 00
24 in., balled.....	1 00
36 in., balled.....	1 50
Hibernica (Irish Juniper).			
10 in., 2½ in. pots...	15	1 00
18 in., balled.....	40	3 50
24 in., balled.....	50
48 in., balled.....	75	6 00
12 in., balled.....	35	2 50	20 00
Japonica (See J. Chinensis).			
Japonica prostrata (Trailing Juniper). (See J. Procumbens).			
Procumbens (Chinese or Jap. Trailing Juniper)			
6 to 8 in., 3 in. pots.	30	2 50	20 00
12 in., balled.....	50	4 00
18 in., balled.....	75	6 00
24 in., balled.....	1 25
Prostrata (See J. procumbens).			
Sabina mascula (Sabina Juniper, trailing).			
12 in., balls and pots.	60
18 in., balls and pots.	75
30 in., balls and pots.	1 00
Sinensis (See J. Chinensis).			
Suecia (Swedish Juniper).			
18 in., balls and cans.	75	6 00
24 in., balls and cans.	1 00
Tamariscifolia (J. Sabina t.). Trailing Juniper.			
20 in., balled.....	1 00

	EACH	10	100
PODOCARPUS Koreana (Cephalotaxus) (Ko-rean or Japanese Yew).			
8 in., 3 in. pots.....	25
12 in., balled.....	50
RETINOSPORA.			
Ericoides (Blue Retinospora).			
24 to 30 in., balled....	75	6 50
Plumosa (Feathery Retinospora).			
6 in., 2 in. pots.....	10
18 in., balled.....	45	4 00	35 00
24 in., balled.....	60	5 00
36 in., balled.....	75
60 in., 5 gal. cans....	1 00
Plumosa aurea (Golden Feathery Retinospora).			
12 in., balls and cans.	40
24 in., balls and cans.	65	5 00
60 in., balls and cans.	1 25
Squarrosa Veitchii (Veitch's Silver Retinospora).			
18 in., balls and cans.	1 00
24 in., balls and cans.	1 50
S CIADOPYTIS verticillata (Japanese Umbrella Pine).			
6 in., 2½ in. pots....	25
15 in., 6 in. pots.....	1 00
24 in., 7 in. pots.....	1 75
30 in., 8 in. pots.....	2 50
THUYA gigantea (Incorrectly used for Libo-cedrus decurrens. Incense or Oregon Cedar)			
Occidentalis (American Arbor Vitae).			
12 in., balled.....	35
Occidentalis argentea (Amer. A. V. Silver Tipped).			
24 in., balled.....	60
Occidentalis Boothii (Amer. A. V. Booths).			
24 in., balled.....	1 50
Occidentalis compacta (Amer. A. V. Dwarf).			
36 to 48 in., balled....	1 00
Occidentalis Ellwangeriana (Amer. A. V. Ellwangers).			
12 in., balled.....	40	3 50
18 in., balled.....	50	4 50	40 00
24 in., balled.....	65	5 00
36 in., 5 gal. cans....	75	6 00
Occidentalis globosa (Amer. A. V. Globe Shaped).			
20 in., balled.....	60	5 00
24 in., balled.....	75	6 00
Occidentalis Hoveyii (Amer. A. V. Hoveys).			
24 to 36 in., balled....	65	5 00
48 to 60 in., 5 gal. cans	1 00	7 50

	EACH	10	100
THUYA			
Occidentalis lutea (Amer. A. V. Peabody's).			
18 in., balled.....	50
24 in., balled.....	75	6 00
Occidentalis monumentalis (Amer. A. V. Monumental).			
60 in. large Jap. Tubs. 3	50
Orientalis (<i>Biota o.</i>) Chinese Arbor Vitae.			
30 in., balls and cans..	40
48 in., balls and cans..	65
Orientalis aurea (Chinese Golden Arbor V).			
18 in., balled.....	75	6 00	50 00
24 in., balled.....	1 00	8 00
Orientalis aurea nana (Berkman's Dwarf).			
Evergolden Arbor Vitae.			
12 in., balled.....	65	6 00	50 00
18 in., balled.....	90	8 00	75 00
24 in., balled.....	1 25	1 00
18 in., Jap. Tubs.....	1 50
Orientalis compacta (Chinese A. V., Compact).			
24 in., balled.....	75
36 in., balled.....	1 00
48 in., balled.....	1 25
Orientalis pyramidalis (Chinese A. V., Pyramidal).			
12 in., balled.....	50	4 00
18 in., balled.....	65	6 00
24 in., balled.....	90	8 00
48 in., balled.....	1 25
Orientalis Rosedale (Rosedale Arbor Vitae).			
18 in., balled.....	60	5 00
24 in., balled.....	75	6 50
Plicata pyramidalis (<i>T. gigantea p.</i>) Pyramidal.			
Giant or Western Arbor Vitae.			
12 in., balled.....	40
36 in., balled.....	1 00
Rosedale (See <i>T. orientalis Rosedale</i>).			
THUYOPSIS.			
Borealis (Nootka Sound Cypress).			
36 to 48 in., balled....	2 00
Borealis glauca (Nootka Sound Cypress Blue)			
12 in., balled.....	50	4 00
18 in., balled.....	65	6 00
24 in., balled.....	1 00	8 00
30 in., Jap. Tubs....	1 75
36 in., balled.....	2 00
Borealis pendula (Nootka Sound Cypress, Weeping).			
12 in., balled.....	65
Dolabrata (Japanese Arbor Vitae).			
24 in., 6 in. pots.....	75

Broad Leaved Evergreen Trees

	EACH	10	100
ACACIA.			
Algeroba (Hawaii).			
12 in., 2 in. pots.....	\$0 15	\$1 25
30 in., 4 in. pots.....	30	2 50
Acanthacarpus.			
24 to 36 in., cans....	40	3 50
48 to 60 in. cans.....	75
Armata (Prickly Acacia; Kangaroo Thorn).			
12 in., 2 in. pots.....	15	1 25
24 in., quarts.....	30	2 50
60 in., 5 gal. cans....	75
Baileyana (Bailey's Silver Acacia).			
18 in. pots and cans....	25	2 00	18 00
30 in. pots and cans..	40	3 50	30 00
36 to 48 in., 5 gal. cans.....	75	6 00
60 in., 5 gal. cans....	1 00
Cyanophylla (See <i>Ac. saligna</i>).			
Cyclopsis.			
30 in., gal. cans.....	40	3 50
Dealbata (Silver Wattle).			
12 to 24 in., pots and cans.....	25	2 00
24 to 36 in. pots and cans.....	40	3 50	30 00
48 to 60 in. pots and cans.....	60	5 00	45 00
60 to 72 in. pots and cans.....	1 00	7 50

	EACH	10	100
Decurrens (Green Wattle).			
18 in. pots and cans..	35	3 00
30 in. pots and cans..	50
Floribunda (<i>A. nerifolia</i>) Everblooming Acacia			
12 in., 3 in. pots.....	15	1 00	9 00
24 in. cans.....	25	2 00	18 00
36 in. cans.....	35	3 00	25 00
48 in. cans.....	45	4 00
72 in. cans.....	75	6 50
Latifolia (<i>A. longifolia</i>) Broad Leaved Acacia			
12 in., 2½ in. pots... 15	1 20	10 00
36 in. cans.....	35	3 00
60 in. cans.....	45	4 00
72 in. cans.....	75	6 50
Longifolia (See <i>A. latifolia</i>).			
Lophanta (Rapid Acacia).			
30 in. pots and cans..	25	2 00
72 in. pots and cans..	65
Melanoxylon (Black Acacia).			
12 in. pots and cans..	15	1 00	8 00
24 in. pots and cans..	25	2 00	15 00
36 in. pots and cans..	40	3 50	30 00
48 in. pots and cans..	50	4 50	40 00
60 in. pots and cans..	60	5 00	45 00
96 in. pots and cans..	85	7 50	65 00

	EACH	10	100
Mollissima (Black Wattle).			
18 in. pots and cans.	30	2 50
24 in. pots and cans.	35	3 00	25 00
36 in. pots and cans.	45	4 00	32 00
48 in. pots and cans.	60	5 00
72 in. pots and cans.	85	7 50
Podalyrifolia (Round Leaf Silver Acacia).			
6 to 12 in. 3 in. pots.	50
12 to 24 in. 3 in. pots.	65
24 to 36 in., balled.	1 00
Primrosa.			
36 in. gal. cans.	50
Pycnantha (Golden Wattle).			
24 to 36 in. pots and cans.	40	3 50
48 to 60 in. pots and cans.	60
Saligna (<i>A. cyanophylla</i>). Willow Acacia.			
18 in. pots and cans.	20	1 80
24 in. pots and cans.	25	2 00
48 in. pots and cans.	50	4 50
72 in. pots and cans.	75	6 50
See also Evergreen Shrubs			
AVOCADO (<i>Persea gratissima</i>). Ahuacate or Alligator Pear.			
12 to 36 in. seedlings.	35 to 75
12 to 60 in. budded.	2 00 to 10 00
See Fruit dept. for complete list.			
BAUHINIA Purpurea (Mountain Ebony).			
6 in. 2 in. pots.	15	1 00
12 in. 3 in. pots.	20	1 50	12 00
18 in. cans.	35	2 50
24 in. cans.	50	4 50
60 in. cans.	1 00	7 50
BAY TREE (<i>Laurus Nobilis</i>). Mountain Laurel.			
12 in. pots.	35
See also decorative plants indoor.			
BRACHYCHITON Acerifolia (<i>Sterculia Ac</i>). Australian Flame Tree.			
6 to 12 in. pots.	25	1 50
24 in. cans.	45	4 00
36 in., balled.	60	5 00
48 in. cans.	75	6 00
72 in. Jap. tubs.	1 50
CAMPHOR Officialis (Camphor Tree).			
24 in., 3 in. pots.	25	2 00
36 in. cans.	35	3 00
48 in. cans and balls.	50	4 50	40 00
60 in. cans and balls.	75	6 50	60 00
72 in. cans and balls.	90	8 00	70 00
CASIMIROA edulis (Mexican Peach. See Fruit Dept.).			
24 in. cans.	50
36 in. cans.	75
48 in. cans.	1 50
CASUARINA equisetifolia (Australian She-Oak)			
60 in. gal. cans.	50
Stricta (Beefwood Tree).			
24 in. cans.	30	2 50	22 00
36 in. cans.	40	3 00	25 00
48 in. cans.	50	4 00	35 00
CINNAMON TREE.			
72 in. 5 gal. cans.	1 00
ELM EVERGREEN (<i>Ulmus sinensis</i>). Chinese Elm.			
24 in., balled.	1 00	7 50
36 in., balled.	1 25	10 00
48 in., balled.	2 00
See also Deciduous Trees.			
EUCALYPTUS.			
Write for prices in large quantity.			
Amygdalina (Narrow Leafed Peppermint Gum).			
12 to 24 in. pots and cans.	10
6 to 18 in. flats.	2 00
Botryoides (Bastard Mahogany).			
24 to 36 in. cans.	15	10 00
48 to 60 in. cans.	20
Callophylla (White Flowering Gum).			
12 to 24 in. pots and cans.	15
24 to 36 in. pots and cans.	30

	EACH	10	100
Citridodora (Lemon Scented Gum).			
24 to 36 in. cans.	15	1 00
36 to 48 in. cans.	20	1 50
Cornuta (Yate Tree).			
12 to 24 in. cans.	10
24 to 36 in. cans.	15
Cornuta (Hybrid)			
36 to 48 in. cans.	25
Corynocalyx (Sugar Gum).			
6 to 18 in. flats.	3 00
12 to 24 in. cans.	05	50	4 00
24 to 36 in. cans.	10	65	5 00
36 to 48 in. cans.	20	1 50	12 00
Creba (Narrow Leafed Ironbark).			
8 to 12 in. flats.	3 00
12 to 24 in. pots and cans.	10	75
Ficifolia (Scarlet Flowering Gum).			
12 to 18 in., 3 in. pots	25	2 00
18 to 24 in. pots and cans.	40	3 50	30 00
36 to 48 in. cans.	65	5 00
48 to 60 in. cans.	75	6 00
Globulus (Blue Gum).			
8 to 18 in. flats.	1 50
24 to 36 in. pots and cans.	05	50	4 00
48 in. cans.	10	80	7 00
Gunnii (Tasmanian Cider Tree).			
12 to 24 in. pots.	10	75
Lehmannii (<i>Cornuta L.</i>). Large Pod Yate.			
24 in. cans.	35
Leucoxylon (Victorian Ironbark).			
12 to 24 in. pots and cans.	10	80	6 00
24 to 36 in. pots and cans.	20	1 50	10 00
Pilularis (Black Butt).			
12 to 24 in. pots and cans.	10	80
24 to 36 in. pots and cans.	15	1 00
Polyanthema (Red Box).			
6 to 12 in. flats.	4 00
12 to 24 in. pots and cans.	10	80	7 00
24 to 36 in. pots and cans.	15	1 20	10 00
Resinifera (Red Mahogany).			
12 to 24 in. pots and cans.	15	1 00	8 00
Robusta (Swamp Mahogany).			
8 to 15 in. flats.	2 00
12 to 18 in. pots and cans.	05	45	4 00
18 to 24 in. pots and cans.	10	75	6 00
24 to 36 in. pots and cans.	12	1 00	8 00
Rostrata (Red Gum).			
6 to 18 in. flats.	1 50
24 in. pots and cans.	05	45	4 00
36 in. pots and cans.	08	60	5 00
48 in. pots and cans.	15	1 00	8 00
Rudis (Desert Gum).			
6 to 15 in. flats.	2 00
12 to 24 in. pots and cans.	10	80	5 00
24 to 36 in. pots and cans.	15	1 00	8 00
Sideroxylon (Red Ironbark).			
12 to 24 in. pots and cans.	10	80	6 00
24 to 36 in. pots and cans.	15	1 00	8 00
36 to 48 in. pots and cans.	25	1 50	12 00
Stuartiana (Apple Scented Gum).			
12 to 24 in. pots and cans.	10	80	7 00
24 to 36 in. pots and cans.	15	1 20	10 00
36 to 48 in. pots and cans.	20	1 50	12 00

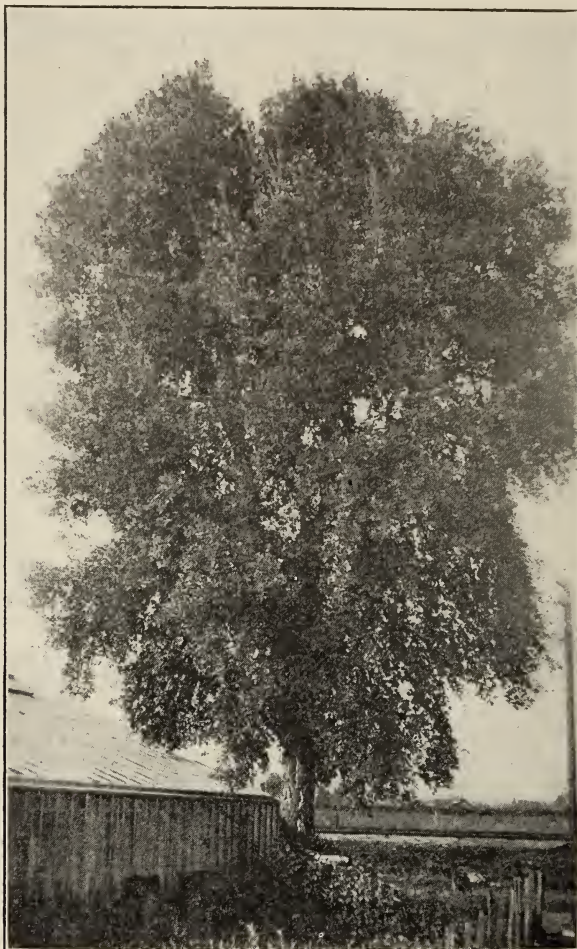

Cork Oak
The Best Tree for Street, Shade or Lawn
 20 years old, 40 feet high—Not so slow

	EACH	10	100		EACH	10	100
Tereticornis (Grey Gum).				Macrophylla (Large Leaved Rubber Tree).			
6 to 18 in. flats.....			1 50	18 in., 4 in. pots.....	30	2 50	22 00
12 to 36 in. cans.....	10	75	5 00	24 in., gal. cans.....	45	4 00	35 00
36 to 48 in. pots and cans.....	15	1 00	7 50	36 in., gal. cans.....	75	6 00
Viminalis (Manna Gum).				48 in., gal. cans.....	1 25	10 00
6 to 18 in. flats.....			1 50	72 in., 5 gal. cans....	1 75	15 00
24 to 36 in. pots and cans.....	10	70	6 00	Nitida (Shining Rubber).			
36 to 48 in. cans.....	15	1 00	8 00	36 in., 8 in. pots....	1 00
FICUS.				Parcellii (New Variegated Rubber).			
Australis (Rubber Tree, small leaved).				18 in. pots.....	50	4 00
24 in. gallon cans....	50	Religiosa (Long Tailed Rubber).			
36 in. 5 gal. cans....	75	18 in. pots.....	50
48 in. Jap. tubs.....	1 75	36 in. pots.....	1 50
Chauvierii (Chauvier's).				See also Vines and Climbers.			
18 in., 5 in. pots.....	50	GREVILLEA robusta (Silk Oak).			
30 in., 5 in. pots.....	1 00	2 to 4 in. flats.....	2 00
Indica (Indian Rubber Tree).				4 to 6 in. flats.....	05	40	3 50
36 in., 8 in. pots.....	1 00	24 in. cans.....	35	2 50	23 00
				60 in. balled.....	60	5 00	45 00
				72 in. balled.....	65	5 50	50 00
				See also Evergreen Shrubs.			

	EACH	10	100
HYMENOSPORUM flavum.			
18 in. pots.....	50		
36 in. pots.....	75		
JACARANDA.			
Mimosaeifolia.			
24 in. cans.....	30	2 50	22 00
36 in. cans.....	40	3 50	30 00
48 in. cans.....	50	4 50	40 00
60 in. cans.....	75	6 00	50 00
Alba (White Jacaranda).			
18 in., 4 in. pots.....	45		
LAGUNARIA Patersonii.			
36 in. balled.....	65	5 00	
48 in. cans.....	75	6 00	
LEUCADENDRON Argentea (Silver Tree).			
12 in. 3 in. pots.....	75		
30 in. 5 in. pots.....	1 75		
LYONATHAMNUS Floribundus (Ironwood).			
30 in. 5 in. pots.....	1 50		
48 in. 5 gal. cans.....	4 00		
MAGNOLIA Grandiflora.			
18 in., balled.....	40	3 50	
24 in., balled.....	50	5 00	45 00
36 in., balled.....	60	5 50	50 00
48 in., balled and 5 gal. cans.....	75	6 50	55 00
60 in., balled and 5 gal. cans.....	90	8 00	70 00
72 in., 5 gal. cans.....	1 25	10 00	90 00
Grand exoniensis (Dwarf Magnolia).			
36 in. 8 in. pots.....	75		
See also deciduous shrubs.			
ORANGE (Variegated Navel).			
48 in., 5 gal. cans.....	2 00		
See also Fruit Dept.			
PARKINSONIA aculeata (Palo Verde or Green Wood Tree).			
18 in. pots and cans..	35		
24 in. pots and cans..	50		
48 in., 5 gal. cans....	75		
PEPPER TREE (Schinus molle).			
15 in. pots.....	75		
24 to 36 in. open root	25	2 00	15 00
48 to 60 in. open root	35	2 50	20 00
36 to 48 in. gal. cans..	40	3 00	25 00
48 to 72 in. gal. cans..	45	3 50	30 00
60 to 72 in. 5 gal. cans	60	5 00	45 00
72 to 96 in. 5 gal. cans	1 00	7 50	60 00
Brazilian (Brazilian Pepper Tree).			
36 in. gal. cans.....	40	3 50	
96 in. 5 gal. cans.....	75	6 00	

	EACH	10	100
PHYTOLACCA dioica (Desert Tree of Brazil).			
18 in. pots.....	25		
36 in., 5 gal. cans....	60		
QUEENSLAND NUT (Macadamia ternifolia).			
8 to 12 in., 5 in. pots..	1 25		
*QUERCUS.			
Agrifolia (California Live Oak).			
30 in. gal. cans.....	40		
36 in. 5 gal. cans....	50	4 00	
48 in. 5 gal. cans....	65	6 00	55
60 in. 5 gal. cans....	75	7 00	65
72 in. 5 gal. cans....	1 00		
84 in. 5 gal. cans....	1 25		
Chrysolepis (Golden or Canyon Oak).			
12 in. pots.....	25		
24 in., balled.....	50		
36 in., balled.....	75		
Douglasii (Blue Oak).			
48 in. 5 gal. cans.....	75		
60 in. 5 gal. cans....	1 00	8 00	
72 in. 5 gal. cans....	1 25		
Dumosa (Scrub Oak).			
12 in., balled.....	50		
Englemanni (Engleman's Oak)			
24 in., balled.....	50		
36 in., balled.....	75	6 00	
Ilex (Holly Oak)			
18 in., balled.....	50		
36 in., balled.....	1 00		
Suber (Cork Oak).			
36 in., balled and 5 gal. cans.....	50		
48 in., balled and 5 gal. cans.....	60	5 50	50
60 in., balled and 5 gal. cans.....	1 00	7 50	65
72 in., balled and 5 gal. cans.....	1 50		
ST. JOHNS BREAD (Ceratonia siliqua). Carob Tree.			
12 in., 3 in. pots.....	20	1 50	
18 in., 4 in. pots.....	35	3 00	
24 in., balled.....	50	4 50	
36 in., gal. cans.....	60	5 50	
48 in., 5 gal. cans....	1 00	8 00	
STERCULIA diversifolia (Bottle Tree).			
8 ft., open root.....	50	4 50	40 00
10 ft., open root.....	65	5 50	50 00
15 ft., open root.....	1 00	8 00	65 00
20 ft., open root.....	2 00	15 00	125 00
See also Deciduous Trees.			

Broad Leaved Evergreen Shrubs

	EACH	10	100
ABELIA rupestris (A. chinensis).			
12 in. cans.....	15	1 25	10 00
24 in. cans.....	25	2 00	15 00
30 in. cans.....	35	3 00	25 00
36 in., 5 gal. cans....	65	5 00	45 00
48 in., 5 gal. cans....	75	6 50	60 00
ABERIA Caffra (Doryalis Caffra). Kai Apple.			
6 in., 2½ in. pots....	20	1 50	
18 in., 4 in. pots.....	40	3 50	
ACACIA.			
Cultriformis (Knife-leaved Acacia).			
8 in., 3 in. pots.....	15	1 00	
16 in. cans.....	25	2 00	
24 in. cans.....	50	4 00	
Dunkelaari (Blue-flowered Acacia).			
30 in. cans.....	35	2 50	
Elata.			
6 to 12 in. pots.....	25	2 00	
New Pink Acacia.			
8 in. pots.....	25	2 00	

	EACH	10	100
Verticillata (Needle Acacia).			
12 in. pots.....	10	90	8 00
18 in. cans.....	25	2 00	
30 in. cans.....	40	3 00	
60 in., 5 gal. cans....	1 00	7 50	
See also Evergreen Trees.			
ALLAMANDA nerifolia.			
3 to 6 in. pots.....	35		
ARBUTUS.			
Menziesii (Madrone or Madrona).			
10 in. pots.....	60		
Unedo (Strawberry Tree).			
4 to 6 in. pots.....	25	2 00	
36 in., 5 gal. cans....	1 00	9 00	
BERBERIS.			
Darwinii (Darwin's Evergreen Barberry).			
12 to 15 in., 4 in. pot.	40	3 50	30 00
12 in., balled.....	50	4 50	40 00
18 in., balled.....	60	5 00	45 00
Dulcis (Round Leaf Evergreen Barberry).			
20 in., 5 gal. cans....	50	4 50	40 00



1 Myrtle 2 Feijoa Sellowiana 3 Laurustinus
4 Acacia Baileyana 5 Myrtle

	EACH	10	100
Ilicifolia (Holly Leaved Barberry).			
8 in. pots.....	20	1 50
12 in. pots.....	40	3 50	30 00
24 in., balled.....	60	5 00	45 00
Japonica (See Mahonia Japonica). Deciduous Shrubs.			
Knightii .			
8 in. pots.....	25	2 00
18 in., balled.....	75	6 00
Neubertii .			
18 in., balled.....	45	4 00	35 00
24 in., balled.....	65	5 00	45 00
Stenophylla .			
12 in. pots.....	30	2 50
18 in., balled.....	50	4 50
See also Deciduous Shrubs.			
BOTTLE BRUSH-SCARLET (<i>Callistemon</i> <i>Speciosa</i>).			
15 in. pots and cans...	25	2 00
20 in. pots and cans...	30	2 50
36 in. pots and cans...	50	4 00
See <i>Melaleuca</i> and <i>Metrosideros</i> .			
BUXUS .			
Arborescens (Tree Box. See <i>Buxus</i> <i>sempervirens</i>). See Indoor Decorative.			
Harlandii (Drooping Box).			
14 in., balled.....	30	2 00
Longifolia (Long Leaved Box).			
12 to 24 in. cans and balls.....	25	2 00
Rotundifolia (Round Leaved Box).			
6 to 12 in. cans.....	15	1 00
Sempervirens (<i>B. arborescens</i>). Tree Box. Also see Indoor Decorative.			
4 to 6 in. flats.....	5 00	
4 to 6 in. open root and cans.....	10	80	6 00
12 to 18 in., balled....	35	2 50
24 in., balled.....	40	3 50	25 00
36 in., 5 gal. cans....	50	4 00

	EACH	10	100
Suffruticosa (Dwarf Box. Box Edging).			
4 to 6 in. cans.....	10	80	6 00
6 to 8 in. open root....	10	75	5 00
8 to 12 in. open root....	15	1 25	10 00
Variegata (Variegated Box).			
12 in., 5 in. pots.....	35
CAESALPINEA echinata (<i>Poinciana Mexicana</i>)			
12 in., 2½ in. pots....	20	1 50
*CALIFORNIA HOLLY (Christmas Berry).			
6 to 8 in. 3 in. pots..	25	2 00
12 to 18 in. 4 in. pots..	35	2 50
18 in., balled.....	60
24 in., balled.....	75
CALOTHAMNUS quadrifidus (<i>C. Backeri</i> <i>splendens</i>).			
12 to 18 in., 5 in. pots.	40
CAMELIA Japonica (<i>Japonica</i>).			
18 to 24 in., 5 in. pots.	75	6 50
24 in., 6 in. pots.....	1 00	9 00
Larger sizes \$1.75 to \$5.00.			
CANTUA Buxifolia .			
12 in., 3 in. pots.....	25	2 00
18 in., 4 in. pots.....	45	4 00
CAPER speciosa (Caper of Commerce).			
12 in., 5 in. pots.....	1 00
CARISSA grandiflora (Governor's Thorn).			
4 to 8 in., 2 in. pots.	20	1 80	15 00
6 to 12 in., 3 in. pots.	25	2 00	18 00
12 to 18 in., 3 in. pots.	35	2 50	22 00
24 in., 5 gal. cans....	1 25
CASSIA artemisioides .			
6 in., 3 in. pots.....	15	1 20	10 00
12 to 24 in., balled...	60	5 00
Grandiflora .			
12 to 18 in., 3 in. pots.	20	1 50
24 in., 4 in. pots.....	25	2 00
Tomentosa .			
24 in., 4 in. pots.....	25	2 00
24 to 48 in., gal. cans..	35	3 00	25 00
*CEANOTHUS .			
Divaricatus (California Wild Lilac).			
8 to 12 in., 3 in. pots.	25	2 00
12 to 24 in., balled....	60	5 00
*Macrocarpus (California Wild Lilac).			
12 to 24 in., balled....	50	4 50
*Spinosus (California Wild Lilac).			
6 to 12 in., 3 in. pots.	25	2 00	18 00
*Thyriflorus (California Wild Lilac—Dark Blue).			
12 to 24 in., 4 in. pots.	40
36 to 48 in., 5 gal. cans	1 00
See also Deciduous Shrubs.			
*CERCOCARPUS betulaeifolius .			
4 to 6 in., 2 in. pots.	20	1 50
8 to 12 in., 3 in. pots.	25
CESTRUM .			
Aurantiacum (Golden Cestrum).			
8 to 12 in., 3 in. pots.	15	1 20	10 00
12 to 24 in., pots and cans.....	25	2 00
Elegans (<i>Habrothamnus</i>).			
6 to 12 in., 3 in. pots.	15	1 20	10 00
12 to 24 in. cans.....	25	2 00
Parqui (Night Blooming Jasmine).			
6 to 12 in., 3 in. pots.	15	1 20	10 00
36 to 48 in., 5 gal. cans	50	4 50
CHOISYA ternata (Mexican Orange).			
6 to 8 in., 3 in. pots.	25	2 25	20 00
10 to 15 in., balled....	50	4 50	40 00
18 to 24 in., balled....	65	5 00	45 00
CHORIZEMA ilicifolia .			
6 to 10 in. pots.....	25
12 to 18 in. pots.....	40
CLIANTHUS puniceus (Parrot's Bill).			
6 to 8 in., 2½ in. pots.	20	1 50
COPROSMA Baueriana .			
4 to 8 in., 3 in. pots.	20	1 50
8 to 12 in., balled....	50	4 00
8 to 12 in., 4 in. pots..	30	2 50

	EACH	10	100
Variegated (Variegated Coprosma). 6 to 12 in. pots.....	50		
CORONILLA.			
Emereus.			
8 to 12 in., 3 in. pots..	10	1 50	
12 to 16 in., 4 in. pots..	25	2 00	
12 to 24 in., balled....	45	4 00	
Glauca.			
6 to 12 in., 2½ in pots	15		
COTONEASTER.			
Angustifolia (Narrow Leaved Cotoneaster)			
10 to 16 in., 3 in. pots..	25	2 00	
24 to 36 in., balls and cans.....	75	6 00	
36 to 48 in., balls and cans.....	1 00		
Buxifolia (Box Leaf Cotoneaster).			
8 to 12 in. pots.....	20	1 50	
48 in., 5 gal. cans.....	75		
Franchetii (Silver Tipped Cotoneaster).			
16 to 20 in., 4 in. pots..	35		
24 in., balled.....	60	5 00	
Horizontalis (Spreading Cotoneaster).			
4 to 6 in., 2½ in. pots..	10	75	6 00
12 in., balled.....	45	4 00	35 00
24 in., balled.....	65	6 00	50 00
30 in., 5 gal. cans.....	75	6 00	
Microphylla (Small Leaf Cotoneaster).			
4 to 6 in., 2½ in. pots	10	75	6 00
8 to 12 in., 3 in. pots..	15	1 00	8 00
12 in., balled.....	45	4 00	35 00
24 in., balled.....	65	6 00	50 00
See also Deciduous Shrubs.			
CRATAEGUS.			
Pyracantha (Fiery or Evergreen Thorn).			
12 to 16 in., 3 in. pots..	20	1 75	15 00
12 in., balled.....	35	3 00	25 00
18 to 24 in., balled....	45	4 00	35 00
24 to 36 in., balled....	65	6 00	50 00
Pyr. coccinea (Scarlet Berry Thorn).			
6 in., 2 in. pots.....	15	1 20	
Pyr. Lalandii (Orange Berry Thorn).			
4 to 8 in., 2½ in. pots..	15	1 25	10 00
24 to 36 in., balled....	75	6 50	60 00
36 to 48 in., balled....	1 00	8 00	70 00
See also Deciduous Shrubs.			
DAPHNE odora			
20 in., 6 in. pots.....	1 25		
O. variegata.			
18 to 20 in., 6 in. pots.	1 25		
DEERINGIA celesoides variegated.			
12 in., 3 in. pots.....	20	1 50	
24 in., balled.....	45	4 00	
36 in., balled.....	65	5 00	
DIOSMA alba (Breath of Heaven).			
4 to 8 in., 2½ in. pots..	15	1 20	10 00
8 to 12 in., 3 in. pots..	20	1 50	12 00
12 in., balled.....	50	4 50	40 00
18 in., balled.....	75	6 50	60 00
DURANTA Aurea Marginata (Variegated Duranta).			
8 to 12 in., 3 in. pots..	20	1 50	
12 to 24 in., balled....	50	4 00	
Plumerii (Golden Dewdrop).			
12 in.,; pots or cans	20	1 50	12 00
12 in., balled.....	45	4 00	
24 in., balled.....	60	5 00	
60 in., 5 gal. cans....	75	6 00	
ELEGNUS.			
Reflexa aurea maculata (Oleaster. Golden Variegated.)			
2 to 4 in., 2 in. pots..	10		
6 to 8 in., 3 in. pots..	25		
12 in. balled.....	1 00		
Simoni (Oleaster. Bronze)			
3 to 6 in., 2 in. pots..	15	1 00	8 00
8 to 12 in., 3 in. pots..	20	1 50	
12 in., balled.....	50	4 50	
36 in., 5 gal. cans....	75	6 50	
See also Deciduous Shrubs.			

	EACH	10	100
ERICA.			
Mediterranea (Mediterranean Heath).			
6 to 12 in., 3 in. pots..	25	2 00	
12 to 18 in., 4 in. pots..	35	2 50	
24 in., 6 in. pots.....	50	4 00	
Persoluta alba.			
12 in., 5 in. pots.....	60		
Translucens (White Heath).			
18 in., 4 and 6 in. pots	60	5 00	
Vagans (Dwarf Pink Heath).			
8 to 12 in., 4 in. pots..	35	3 00	
8 to 12 in., balled....	50		
Vagans alba (White Cornish Heath).			
4 to 6 in., 2½ in. pots	20	1 50	
6 to 8 in., 4 in. pots..	25	2 00	
8 to 12 in., 4 in. pots..	35	3 00	
Willmoreana (Pink Flowered Heath).			
15 in., 5 in. pots.....	60		
ESCALLONIA.			
Alba (White Escallonia).			
8 to 12 in., 3 in. pots..	20	1 50	
12 to 24 in., balled....	45	4 00	
24 in., 5 gal. cans.....	50	4 50	
Rosea (Pink Escallonia).			
6 to 10 in., 2½ in. pots.....	15	1 20	10 00
12 to 24 in. cans.....	25	2 00	
24 to 36 in. cans.....	30	2 50	
24 to 36 in., balled and 5 gal. cans.....	50	4 00	
Rubra (Red Escallonia).			
20 in. cans.....	40		
Eugenia australis (See E. myrtifolia).			
Myrtifolia (E. australis).			
6 in., 2½ in. pots.....	15	1 20	10 00
12 to 18 in. cans.....	30	2 50	
18 to 24 in., balled....	45	4 00	
24 to 36 in., balled....	75	6 00	
See also Tropical Fruits.			
EUONYMUS.			
Alba variegata (Broad White Variegated).			
4 to 8 in., 3 in. pots..	25	2 00	
12 in., balled.....	50		
Argentea marginata (Narrow Silver Edge).			
6 to 8 in., 2½ in. pots	15	1 20	10 00
8 to 12 in., 3 in. pots..	20	1 50	12 00
12 in., balled.....	45	4 00	35 00
18 in., balled.....	50	4 50	40 00
24 in., balled.....	60	5 00	45 00
Aurea variegata (Golden Variegated).			
3 to 6 in., 2 in. pots..	12	1 00	8 00
12 in., balled.....	45	4 00	35 00
18 in., balled.....	50	4 50	40 00
24 in., balled and 5 gal. cans.....	75	6 00	
Japonica (Japanese).			
8 to 12 in., 3 in. pots..	15	1 20	10 00
12 to 24 in., balled....	40	3 50	
24 to 36 in., 5 gal. cans	75	6 50	
Microphyllus (See E. pulchellus).			
Pulchellus (Dwarf).			
4 to 6 in. pots and cans.....	10	75	6 00
6 to 12 in., open root and cans.....	15	1 20	10 00
See also Deciduous Shrubs.			
EURYA latifolia variegata.			
6 to 10 in., 3 in. pots..	30	2 50	
12 to 24 in., balled....	65	5 00	
FABIANA imbricata.			
6 to 12 in., 3 in. pots..	15	1 00	
12 to 18 in., 4 in. pots..	20	1 50	
24 to 36 in., gal. cans..	35	3 00	
GARDENIA florida (Cape Jasmine)			
3 to 6 in., 2½ in. pots.....	20	1 75	15 00
6 to 10 in., 3½ in. pots.....	25	2 00	18 00
6 to 12 in., balled....	50	4 50	
12 to 18 in., cans and balls.....	60	5 00	
24 in., 5 gal. cans....	1 25	10 00	

	EACH	10	100
GENISTA (Broom in variety).			
Andreana (Two Colored Broom).			
3 to 4 in., 2 in. pots.	15		
6 to 12 in., 4 in. pots.	35		
18 to 24 in., balled.	65		
Canariensis (Canary Island Broom).			
12 to 18 in., qt. cans.	25	2 00	15 00
24 in. gal. cans.	40	3 50	
Juncea (Spanish Broom).			
6 to 12 in., 2½ in. pots.	15	1 00	
24 to 30 in., gal. cans.	35	2 50	20 00
36 to 48 in., gal. cans.	50	4 00	35 00
Monosperma (Bridal Wreath).			
6 to 12 in. pots.	25	2 00	
24 in., gal. cans.	60		
Scoparia (Scotch Broom).			
4 to 8 in., 2 in. pots.	15	1 20	10 00
12 to 16 in., 4 in. pots.	25	2 00	15 00
Tinctoria (Dyer's Greenwood).			
10 to 16 in., 3 in. pots.	20	1 50	
24 to 36 in., gal. cans.	35	3 00	25 00
GREVILLEA <i>Thelemanniana</i> (Dwarf Pink Grevillea).			
3 to 6 in., 2½ in. pots.	15	1 20	10 00
6 to 12 in., 3 in. pots.	20	1 75	15 00
12 to 18 in., 4 in. pots.	30	2 50	20 00
18 to 24 in., 6 in. pots.	50	4 00	35 00
HAKEA			
Eucalyptoides.			
36 in., balled.	50	4 50	
60 in., 5 gal. cans.	75	6 00	
Laurina (See <i>H. eucalyptoides</i>).			
Pugioniformis (<i>H. suavolens</i>).			
36 in., gal. cans.	50	4 50	
60 in., 5 gal. cans.	75	6 50	
Suavolens (See <i>H. pugioniformis</i>).			
HIBISCUS			
Chrysantha (Yellow).			
6 in., 2 in. pots.	15	1 00	
18 to 24 in. cans.	35	2 75	
Sinensis			
Aurantiacum (Double Yellow).			
8 to 12 in., 3 in. pots.	20	1 50	12 00
Double Crimson.			
12 to 24 in., balled.	60		
Double Red.			
18 to 24 in., 5 in. pots.	35	2 75	
24 in., balled.	50	4 50	
48 in., 5 gal. cans.	75	6 00	
Peachblow (Pink).			
4 to 8 in., 2½ in. pots.	15	1 40	12 00
6 to 12 in., 3 in. pots.	20	1 80	
12 to 18 in., 4 in. pots.	30	2 50	
24 in., balled.	50	4 50	
Single Scarlet.			
12 in., 3 in. pots.	20	1 50	
18 to 24 in., balled.	50	4 50	
24 in., 5 gal. cans.	60	5 00	
Single Yellow (<i>Manihot</i>).			
6 to 12 in., 3 in. pots.	20	1 80	15 00
12 to 18 in., 5 in. pots.	25	2 00	
18 to 24 in., gal. cans.	35	3 00	
White Wings —New White.			
10 to 12 in., 4 in. pots.	50	4 50	
HOLLY (<i>American</i>).			
20 to 24 in., balled.	1 00	8 00	
30 to 36 in., balled.	1 50	12 00	
English.			
12 to 15 in., 4 in. pots.	40	3 50	30 00
8 to 12 in., balled.	45	4 00	35 00
12 to 18 in., balled.	60	5 00	45 00
24 to 36 in., balled.	1 00	9 00	75 00
Japanese.			
14 in., 6 in. pots.	65		
Smooth Leaved.			
36 to 48 in., 5 gal. cans	1 50		
HYDRANGEA (<i>Hortensis</i>).			
4 to 6 in., 3 in. pots.	10	90	8 00
6 to 12 in., 4 in. pots.	15	1 20	10 00
12 to 18 in., gal. cans.	25	2 00	18 00
18 to 24 in., gal. cans.	35	2 50	22 00

	EACH	10	100
Jean d'Arc White.			
12 in., 4 in. pots.	30		
Mariessii.			
6 in., 3 in. pots.	20		
Thos. Hogg White.			
16 in., 5 gal. cans.	30	2 50	
Nigra Black Stem.			
12 to 18 in., gal. cans.	35	2 50	
HYPERICUM (Gold Flower).			
Moserianum.			
10 to 16 in. cans.	20	1 50	14 00
18 to 24 in., balled.	40	3 50	30 00
24 to 30 in., balled.	50	4 00	35 00
Variegated Tricolor.			
8 to 12 in., 3 in. pots.	20	1 80	15 00
8 to 12 in., balled.	25	2 00	
12 to 18 in., balled.	35	2 50	
IOCHROMEA lanceolata (Blue).			
12 to 18 in. pots.	20	1 50	
24 to 36 in. cans.	35	3 00	
24 to 48 in., 5 gal. cans	60	5 00	
JASMINE			
Floribundum (Yellow Jasmine, small).			
24 to 36 in., gal. cans.	30	2 50	
60 in., 5 gal. cans.	1 00	7 50	
Grand Duke.			
15 to 20 in., gal. cans.	35	2 50	
Humilis (Dwarf Yellow Jasmine).			
30 in. gal. cans.	30	2 50	
Maid of Orleans.			
12 in., 4 in. pots.	25	2 00	
36 in., 5 gal. cans.	75	6 00	
Revolutum (Yellow Jasmine).			
4 to 6 in., 3 in. pots.	10	90	8 00
16 to 24 in., qt. cans.	25	2 00	
24 to 36 in., balled.	50	4 00	
60 to 72 in., 5 gal. cans.	1 00	9 00	
Sambac (Arabian Jasmine).			
18 to 24 in., gal. cans.	30	2 50	
See also Vines and Deciduous Shrubs.			
KALMIA (Mountain Laurel).			
Latifolia.			
12 to 18 in., gal. cans.	1 00	9 00	
KERRIA.			
Japonica (Japanese Rose, Yellow).			
12 in., qt. cans.	20	1 75	15 00
20 in., gal. cans.	30	2 50	
24 in., gal. cans.	40	3 50	
Variegata (Variegated).			
12 in., 4 in. pots.	25		
LANTANA (<i>L. aculeata</i>). Lantana Camara. See varieties below.			
Dwarf.			
Boule de Nieve White.			
Francine (Pink and White)			
Tethys (Cream)			
6 to 8 in., pots and cans.	10	90	8 00
8 to 12 in., pots and cans.	15	1 25	10 00
12 to 18 in., pots and cans.	25	2 00	
12 to 20 in., balled.	35	3 00	
Ultima Special Golden Yellow.			
6 to 8 in., qt. cans.	15	1 20	
10 to 15 in., qt. cans.	30	2 50	
12 to 15 in., balled.	40	3 50	
Semi-Dwarf. Amiel. Orange.			
Mrs. Schmidt Copper Yellow.			
Yolande. Orange and Red.			
Seraphin. Pink and Yellow.			
6 to 8 in., pots and cans.	10	90	8 00
8 to 12 in., pots and cans.	15	1 25	10 00
12 to 18 in., pots and cans.	25	2 00	
12 to 24 in., balled.	35	3 00	
Tall. Dark Orange.			
Light Orange.			
Pink.			
White.			
Yellow.			

	EACH	10	100
6 to 10 in., qt. cans.	10	90	8 00
10 to 15 in., cans....	20	1 50	12 00
20 to 30 in., cans....	25	2 20	20 00
18 to 20 in., balled....	35	3 00
Trailing (Delicatissima). Lilac Blue.			
3 to 6 in., 3 in. pots.	10	7 00	60 00
6 to 12 in., qt. cans.	15	1 00
12 to 16 in., qt. cans..	20	1 50
Hanging Baskets.....	60c	to 1 00	
LAURUS			
Caucasus Laurel.			
12 to 15 in., gal. cans.	35	3 00
18 to 24 in., gal. cans.	50	
Latifolia (Broad Leaved English Laurel).			
20 in., gal. cans.....	50	
Laurocerasus (English Laurel).			
10 to 15 in., 3 and 4 in. pots.....	25	2 00
12 to 18 in., balled....	50	4 50	40 00
18 to 24 in., balled....	75	6 00
Lusitanica (Portugal Laurel).			
12 to 15 in., 4 in. pots.	25	2 00
18 to 24 in., balled and 5 gal. cans.....	60	5 00	45 00
24 to 36 in., balled....	1 00	
Nobilis (Mountain Laurel or Bay Tree).			
See also Decorative Indoors.			
8 to 10 in., 3 in. pots.	25	2 00
LAURUSTINUS (Viburnum tinus).			
8 to 12 in. cans.....	10	80	7 50
15 to 18 in. cans.....	15	1 20	10 00
20 to 24 in. gal. cans.	25	2 00	18 00
24 to 30 in., 5 gal. cans.	50	4 50	40 00
36 to 48 in., 5 gal. cans	75	6 00	50 00
12 in. balled.....	30	2 50	22 00
Rotundifolia (Round Leaved).			
8 to 12 in., 5 in. pots...	20	1 50
8 to 12 in., balled....	30	2 50	22 00
24 to 30 in., balled....	50	4 50	40 00
Variiegata (Variegated).			
12 to 15 in., 2½ in. pots.....	30	2 50
12 in., balled.....	50	
24 in., balled.....	75	
LAVATERA arborea.			
48 in. 5 gal. cans.....	35	
LEPTOSPERMUM laevigatum.			
30 in. cans.....	40	3 50
LIGUSTRUM (Privet).			
Ciliatum.			
24 to 36 in., balled... 45	3 50	
Communis (See <i>L. vulgare</i>).			
Ibota (Privet Ibota).			
24 to 36 in., balled... 45	3 50	
Ibota regalianum (Regals Privet).			
6 to 12 in., 3 in. pots.	10	70	6 00
10 to 16 in. open root..	10	80	6 00
24 to 36 in., balled....	45	3 50
Japonicum (Japanese Privet).			
12 to 24 in., pots and cans.....	10	80	7 00
24 to 36 in., balled....	40	3 50	25 00
36 to 48 in., balled....	50	4 00	30 00
Lucidum (See <i>L. Japonicum</i>).			
Nepalense (Nepal Privet).			
18 to 24 in., balled... 35	2 50	
4 to 8 in., flats.....			4 00
Ovalifolium (California Privet).			
24 in., qt. cans.....	10	75	6 00
24 to 36 in., balled....	35	2 50	20 00
6 to 12 in. flats.....			4 00
O. variegata aurea (Golden Privet).			
8 to 15 in. flats.....			6 00
12 to 25 in. cans.....	20	1 50	12 00
24 to 36 in. cans.....	25	2 00
24 to 36 in., balled... 45	4 00		35 00
48 to 60 in., 5 gal. cans.....	75	6 00
Vulgare (English Privet).			
60 in. cans.....	35	2 50
72 in., 5 gal. cans....	50	4 50

	EACH	10	100
MAGNOLIA fuscata (Banana Shrub).			
12 to 15 in., 4 in. pots.	50	
See also Deciduous Shrubs.			
MAHONIA (Oregon Grape or Holly).			
Aquifolia.			
12 in., balled.....	40	3 50
12 to 18 in., balled...	50	4 50	40 00
24 to 30 in., balled....	75	6 50	60 00
Japonica (Japanese Mahonia).			
12 to 18 in., balls and cans.....	50	4 50	40 00
20 in., 5 gal. cans....	65	6 00	50 00
24 to 36 in., balled....	75	6 50	60 00
MALVAVISCUS mollis (Achania mollis).			
Turks Cap.			
6 to 12 in., 3 in. pots.	15	1 20
24 in., balled.....	50	4 50
36 to 48 in., 5 gal. cans	75	6 00
MELALEUCA			
Alba. (Bottle Brush, White).			
8 to 12 in., 3 in. pots..	15	1 20	10 00
24 in., gal. cans.....	35	2 50
Decussata (Bottle Brush, Purple).			
12 to 15 in., pots and cans.....	25	
24 in. gal. cans.....	40	
36 in., balled.....	50	
Ericifolia (Bottle Brush, small leaved, white)			
12 to 18 in., 3 in. pots.	15	1 20	10 00
24 to 36 in., qt. cans...	25	2 00	18 00
24 to 36 in., balled....	50	4 50	40 00
Hypericifolia (Bottle Brush, orange—scarlet)			
8 to 12 in., 3 in. pots.	15	1 25	10 00
12 to 18 in., 4 in. pots.	25	2 00
Leucadendron (Bottle Brush, White).			
6 to 12 in., 2 in. pots.	20	1 50
18 to 24 in., qt. cans...	30	2 50
24 to 36 in., gal. cans..	50	4 50
METROSIDEROS (Bottle Brush).			
Floribunda pendula (Everblooming Scarlet).			
24 to 36 in. gal. cans..	50	
Robusta (Scarlet Bottle Brush, large).			
12 to 24 in., qt. cans..	40	
24 to 36 in., gal. cans..	50	
See also Bottle Brush.			
MYOPORUM lactum.			
8 to 12 in., 3 in. pots.	15	1 25
12 to 24 in., balled....	45	4 00
36 to 48 in., 5 gal. cans	60	5 00
MYRTUS (Sweet or English Myrtle).			
Communis.			
8 to 12 in. pots.....	10	90	8 00
36 in., balled.....	40	3 50	30 00
48 in., balled.....	60	5 00	45 00
Communis microphylla (Small Leaved Myrtle).			
4 to 6 in. flats.....			5 00
18 to 24 in. gal. cans.	25	2 00
18 in., balled.....	40	3 50	30 00
24 to 36 in., 5 gal. cans	50	4 50	40 00
C. microphylla compacta (German Myrtle).			
12 to 24 in., balled....	40	3 50	30 00
24 to 36 in., balled and 5 gal. cans.....	60	5 00	45 00
C. flore plena (Double Flowering Myrtle).			
4 to 8 in., 2 in. pots.	10	80	7 00
12 to 18 in., 5 in. pots.	25	2 00
18 to 24 in., balled....	50	4 50
OLEA fragrans (Osmanthus fragrans). Tea or Sweet Olive.			
12 to 18 in. pots.....	65	
24 to 36 in. gal. cans.	1 00	
OLEANDER (Nerium or Rose Bay).			
Lillian Henderson. Double White.			
Madonna Grandiflora Single White			
Rosea plena. Double Pink.			
6 to 12 in., 3 in. pots.	10	90	8 00
12 to 15 in., 4 in. pots.	15	1 25	12 00
18 in., qt. cans.....	25	2 00
24 to 36 in. gal. cans..	40	3 50	25 00
36 to 60 in., 5 gal. or balled.....	50	to 1 00	

Oleander—Continued	EACH	10	100
New Varieties:			
Atropurpureum duplex.	Double Red.		
Mrs. Roeding.	Double Salmon Pink		
Nankin.	Single Yellow.		
Prof. Durand.			
Variegated.			
6 to 12 in., 3 in. pots.	15	1 25
12 to 15 in., 4 in. pots.	20	1 75
18 in., quarts.	30	2 50
24 to 36 in., gal. cans.	50	4 00
24 to 48 in., 5 gal. or balled.		65 to 1 00
OLEARIA Haastii.			
14 to 16 in., balled.	75	
OSMANTHUS.			
Aquifolius.			
3 to 6 in., 2 in. pots.	15	1 20	10 00
12 to 18 in., 4 in. pots.	25	
12 in., balled.	40	
12 to 48 in., 5 gal. or balled.		60 to 1 00
A. marginatus alba (Silver Edged).			
12 in., balled.	75	6 00
12 to 15 in., 4 in. pots.	35	2 50
A. variegata.			
14 in., balled.	1 25	
Fragrans (See Olea fragrans).			
PIERIS Japonica (Japanese Fetter Bush).			
18 to 24 in., 6 in. pots.	1 00	
PITOSPORUM			
Crassifolium (Karo).			
12 in., balled.	40	3 50	30 00
24 in., balled.	60	5 00	45 00
Eugenoides (Tarata).			
6 to 12 in., 3 in. pots.	20	1 50	12 00
15 to 18 in., balled and 5 gal. cans.	40	3 50	30 00
24 to 36 in., balled.	60	5 00
Nigrescens.			
15 to 18 in., balled.	40	3 50
24 to 36 in., balled.	60	5 00
Rhombifolium (Queensland).			
18 to 24 in., gal. cans.	35	3 00	25 00
24 to 36 in., gal. cans.	45	3 50
Tobira.			
3 to 6 in. flats.			7 00
6 to 12 in., 3 in. pots	15	1 20	10 00
18 to 20 in., gal. cans.	35	3 00
18 to 24 in., balled.	50	4 50
T. variegated.			
8 to 12 in., 4 in. pots.	25	2 00	18 00
12 in., balled.	40	3 50	30 00
18 to 20 in., balled.	60	5 00	45 00
20 to 24 in., balled.	75	6 00
Undulatus (Victorian Box)			
15 to 18 in., 4 in. pots.	25	2 00	15 00
18 to 24 in., gal. cans.	35	3 00	25 00
24 to 36 in., balled.	50	4 50	40 00
PLUMBAGO (Blue and White).			
Capensis.			
6 to 8 in., 3 in. pots.	15	1 25	10 00
10 to 12 in., 4 in. pots.	20	1 50	12 00
12 to 24 in., balled.	40	3 50
POLYGALA.			
Dalmaisiana.			
8 to 12 in., 3 in. pots.	20	1 50
18 to 24 in., balled.	50	4 00
Myrtifolia.			
8 to 12 in., 3 in. pots.	20	
PRUNUS.			
Caroliniana (Wild Orange—So. Carolina Cherry).			
16 in., 4 in. pots.	25	2 00	18 00
24 to 36 in., balled.	50	4 00
*Ilicifolia (California Cherry).			
6 to 8 in., 2½ in. pots.	15	1 25
12 in., balled.	40	3 00
18 to 24 in., balled.	60	5 00

	EACH	10	100
*Integrifolia (Catalina Cherry).			
6 to 8 in., 2 in. pots.	15	1 20
12 to 15 in., 3 in. pots.	25	2 00
18 to 24 in., balled.	50	4 00
48 in., 5 gal. cans.	1 00	8 00
See also Deciduous Trees.			
*RHAMNUS (California Coffee Berry).			
Californicus.			
10 to 16 in. cans.	20	1 50
24 in. gal. cans.	50	4 00
Crocea ilicifolia. Dwarf.			
4 to 6 in., 2 in. pots.	25	
18 in., balled.	60	
See also Deciduous Shrubs.			
RHAPIOLEPIS (Indian Hawthorn, tall).			
Indica.			
48 in. 5 gal. cans.	1 00	8 00
Ovata.			
6 to 8 in., 3 in. pots.	20	1 50
10 to 12 in., 4 in. pots.	25	2 00
12 to 18 in., balled.	65	6 00
RHODODENDRON.			
Hybridum.			
24 to 36 in., 5 gal. cans	1 75	
Ponticum (Rose Bay).			
20 in., gal. cans	75	
RUSCUS aculeatus (Butcher's Broom).			
12 in., balled.	60	
18 in., 5 gal. cans.	75	
SNOWBALL (Viburnum).			
Evergreen Giant (V. macrocephalum).			
12 to 18 in., gal. cans.	65	6 00	50 00
18 to 24 in. open root.	85	7 50
18 to 24 in., balled.	1 00	9 00
(v. odoratissima). Sweet Scented.			
10 to 20 in., 3 in. pots.	25	2 00
18 to 24 in., balled.	75	6 50
See also Deciduous Shrubs.			
SPARMANNIA Africana (African Hemp).			
24 to 36 in., gal. cans.	45	4 00
STREPTOSOLEN Jamesonii (Yellow Helio- trope).			
8 to 16 in. cans.	25	2 00	18 00
18 to 24 in. gal. cans.	35	2 50
TECOMA stans (Yellow).			
12 to 18 in., 4 in. pots.	20	1 50
TOXICOPHLEA spectabilis (Winter Sweet)			
6 to 8 in. cans.	35	3 00
ULEX (Furze, Gorse or Whin).			
Europeus.			
6 to 12 in., 2½ in. pots	15	1 25	10 00
E. flora plena (Double Flower).			
18 in. gal. cans.	35	
*UMBELLULARIA Californica (California Laurel).			
18 in. gal. cans.	35	3 00
24 in. gal. cans.	50	4 00
36 in. gal. cans.	75	
VERONICA			
Andersonii. (Blue Veronica).			
12 in. qts.	15	1 20	10 00
24 in., balled.	50	4 50
A. variegata (Variegated).			
18 in. qt. cans.	25	
Imperialis (Purple).			
8 to 12 in., qt. cans.	20	1 50
12 to 24 in., balled.	50	4 00
WIGANDIA urens.			
8 to 16 in., gal can.	40	
48 in., 5 gal. cans.	75	

Deciduous Trees—Ornamental

Open root trees during the winter only.
Trees in cans all the year.

	EACH	10	100
ACER (Maple).			
Colchicum rubrum (Tinted Leaf Maple).			
5 to 6 ft. open root....	50	4 00	
6 ft., 5 gal. cans.....	75		
Dasycarpum (Silver or Soft Maple).			
2 to 3 ft. open root....	25	2 00	12 00
4 to 5 ft. open root....	30	2 50	20 00
* Macrophyllum (California or Oregon Maple).			
6 ft. 5 gal. cans.....	75	6 00	
Negundo (Box Elder or Ash-Leaved Maple)			
3 ft. open root.....	20	1 50	12 00
4 ft. 5 gal. cans.....	50	4 00	
5 to 6 ft. open root....	30	2 50	20 00
7 to 8 ft. open root....	40	3 50	
Platanoides (Norway Maple).			
2 to 3 ft. open root....	25	2 00	15 00
3 to 4 ft. open root....	30	2 50	20 00
4 to 5 ft. open root....	40	3 00	25 00
Reitenbachi (Reitenbach's Purple Maple).			
2 to 3 ft. open root....	45		
Rubrum (Scarlet or Swamp Maple).			
6 to 8 ft. 5 gal. cans...	75	6 00	
Saccharinum (Sugar or Rock Maple).			
3 to 4 ft. open root....	25	2 00	
4 to 5 ft. open root....	35	3 00	
6 ft., 5 gal. cans.....	50	4 00	
Schwedlerii (Schwedler's Purple Maple).			
1 to 2 ft. open root....	45		
Vieri laciniata (Wier's Cut Leaf Maple)			
1 to 2 ft. open root....	25	2 00	
2 to 3 ft. gal. cans....	40	3 50	
4 to 5 ft. 5 gal. cans...	65	5 00	
6 to 8 ft. open root....	60	5 00	
AESCULUS.			
Glabra (Ohio Buckeye).			
2 to 3 ft. gal. cans.....	35		
Hippocastaneum (Horse Chesnut. White).			
2 to 3 ft. open root....	25	2 00	
Rubicunda (Horse Chesnut. Red).			
2 to 3 ft. open root....	40	3 50	
3 to 4 ft. gal. cans.....	50	4 00	
4 to 5 ft. 5 gal. cans...	75	6 50	
6 ft. 5 gal. cans.....	1 00	7 50	
APPLE.			
Pyrus Ioensis (Double Flowering Crab).			
5 ft., 5 gal. cans.....	85	7 50	
Malus floribunda atrosanguinea (Red Flowering).			
3 to 4 ft. gal. cans....	40	3 50	
6 ft., 5 gal. cans.....	75	6 00	
M. f. Scheideckerii (Scheideckers Flowering).			
3 to 4 ft. gal. cans.....	35		
6 to 7 ft., 5 gal. cans...	75	6 00	
Dwarf (Grown on Paradise stock. In cans ready to bloom and bear. 5 varieties: Banana, Bismark, Fall Pippin, 20 oz. Pippin and Maiden Blush).			
3 to 4 ft. cans.....	40	3 50	
5 to 6 ft. cans.....	60	5 00	40 00
ASH.			
Fraxinus alba (American White).			
8 to 10 ft. open root..	40	3 50	
8 ft. cans.....	60		
F. Velutina (Arizona).			
1 to 2 ft. open root....	25	2 00	15 00
3 to 4 ft. open root....	30	2 50	20 00
4 to 8 ft., 5 gal. cans..	60	4 00	
ASIMINA triloba (Pawpaw).			
6 to 12 in. qt. cans....	25		
BEECH (Purple or Copper).			
3 to 5 ft. 5 gal. cans... 1 00			
BIRCH (Purple Leaved).			
Betula alba atropurpurea.			
3 to 4 ft. 5 gal. cans... 85			
4 to 5 ft. open root.... 1 00			

	EACH	10	100
Betula alba (White).			
3 to 4 ft. open root....	60		
6 ft. 5 gal. cans.....	1 00		
BLACKTHORN (<i>Prunus spinosa</i>).			
3 to 4 ft. open root....	30	2 50	20 00
4 to 6 ft. open root....	40	3 00	25 00
CATALPA Bungeii (Dwarf Catalpa).			
6 to 7 ft., 5 gal. cans.. 1 00			
Speciosa (Timber Catalpa).			
4 to 5 ft. open root....	25	2 00	16 00
5 to 6 ft. open root....	30	2 50	20 00
6 to 8 ft. open root....	40	3 00	25 00
CRATAEGUS (Hawthorn).			
Carriere (Fruiting. Red Hawthorn).			
2 to 3 ft. open root....	40	3 50	30 00
3 to 4 ft. gal. cans.....	50	4 00	
5 to 6 ft. open root....	75	6 50	60 00
Coccinea (Scarlet Fruited Thorn). See <i>C. c.</i> , corallina.			
Corallina.			
4 ft. open root.....	50		
5 to 7 ft., 5 gal. cans... 1 00			
Cordata (Washington's Thorn).			
1 to 2 ft. open root....	25	2 00	
3 to 4 ft. open root....	40	3 00	25 00
Monogyna (See <i>C. oxycantha</i>).			
Nigra (See Blackthorn).			
Oxycanthus. (English Hawthorn).			
2 to 3 ft. gal. cans....	25		
3 to 4 ft. open root....	35	3 00	25 00
4 to 6 ft. open root....	50	4 00	35 00
O. coccinea plena (Double Scarlet Hawthorne			
6 ft. 5 gal. cans.....	1 00		
O. rosea plena (Double Pink Hawthorne).			
2 to 3 ft. open root....	40	3 50	30 00
3 to 4 ft. open root....	50	4 50	40 00
See also Evergreen Shrubs.			
ELM (American).			
Ulmus Americana.			
2 to 3 ft. open root....	25	2 00	
5 ft. open root.....	35	2 50	20 00
10 ft. open root.....	50	4 50	40 00
Latifolia (Broad Leaved, Scotch or Wych).			
3 to 4 ft. open root....	25		
5 to 6 ft. open root....	35		
Suberosa (Cork Bark).			
4 to 5 ft. open root....	30		
5 to 7 ft. open root....	40		
5 to 7 ft. 5 gal. cans...	65		
Campestris (English).			
2 to 3 ft. open root....	20	1 50	
4 to 5 ft. open root....	35	3 00	25 00
Montana (See Elm Camperdown—Weeping). See also Evergreen Trees.			
GINKGO biloba (Maiden Hair Tree).			
1 to 2 ft. open root....	35	2 50	
5 ft. open root.....	60	5 00	
6 to 7 ft. 5 gal. cans... 1 00		7 50	
HACKBERRY (<i>Celtis Americana</i>).			
5 to 6 ft. open root....	50		
JAPANESE FLOWERING CHERRY (<i>Cerasus Japonicum</i>).			
2 to 3 ft. 5 gal. cans... 60		5 00	
KOEHLERUTERIA paniculata (Varnish Tree).			
7 ft. 5 gal. cans.....	65	6 00	
LIQUIDAMBER <i>Styraciflua</i> (Sweet Gum, Cork Maple).			
3 to 4 ft. open root... 35		3 00	30 00
3 to 4 ft. gal. cans....	40	3 50	
4 to 5 ft. open root....	50	4 00	
5 to 6 ft. 5 gal. cans... 75		6 50	

	EACH	10	100		EACH	10	100
LIRIODENDRON Tulipifera (Tulip Tree).				Serotina (Wild Black Cherry).			
3 to 4 ft. open root....	35	3 00	25 00	2 ft. open root.....	50	4 00
4 to 5 ft. open root....	45	4 00	6 ft. 5 gal. cans.....	75	6 00
5 to 6 ft. open root....	60	5 00	45 00	Spinosa (See Blackthorn).			
MAGNOLIA (Cucumber Tree).				Veitchi (Flowering Plum).			
Acuminata.				3 to 4 ft., cans.....	75	6 00
3 to 4 ft. open root....	60	See also Evergreen Shrubs.			
Tripetala (Umbrella).				QUERCUS (Oak).			
2 to 3 ft. cans and				Alba (White Oak).			
open root.....	40	1 to 2 ft. open root...	25
See Deciduous Shrubs and Evergreen Trees				5 to 6 ft. open root....	60	5 00
and Shrubs.				Aquatica (See <i>Q. nigra</i>).			
MOUNTAIN ASH (<i>Sorbus aucuparia</i>).				Catesbaei (Turkey or Scrub Oak. American).			
2 to 3 ft. open root....	25	2 ft. open root.....	40	3 50
3 to 4 ft. open root....	35	3 ft. open root.....	50	4 00
MULBERRY (See fruit dept.).				Cerris (Turkey Oak. European).			
Morus alba multicaulis (Silkworm or White)				8 to 10 ft. open root... 1 00
Non-fruiting type.				Falcata (Spanish Oak).			
4 ft. open root.....	40	3 00	2 to 3 ft. open root....	50	4 50
6 to 11 ft. open root ..	60	5 00	3 to 4 ft. open root....	60	5 00
PAULONIA imperialis (Empress Tree).				Imbricaria (Shingle or Laurel Oak).			
4 ft. open root.....	60	2 to 3 ft. open root....	50
PEACH, Flowering.				3 to 4 ft. open root....	75
Persica vulgaris rosea plena.				Macrocarpa (Burr Oak).			
Pink, Red, Variegated and White.				2 to 3 ft. open root....	45	3 50
2 to 3 ft. open root... 35	3 to 4 ft. open root....	60	5 00
3 to 4 ft. open root... 50	5 to 8 ft. 5 gal. cans...	75	6 50
PLATANUS.				Marylandica (Black Jack Oak).			
Occidentalis (American Sycamore).				2 to 3 ft. open root....	50	4 00
2 ft. open root.....	20	1 50	12 00	Nigra (<i>Q. aquatica</i>). Water Oak.			
4 to 5 ft. open root....	30	2 50	22 00	3 to 4 ft. open root....	60	5 00
5 to 6 ft. open root....	35	3 00	25 00	Palustris (Pin Oak).			
6 to 7 ft. open root....	50	4 00	35 00	3 to 4 ft. open root....	60	5 00
Orientalis (European Sycamore).				4 to 6 ft. open root....	75	6 00
3 to 4 ft. open root....	30	2 50	5 to 8 ft. open root....	85	7 00
4 to 5 ft. open root....	40	3 50	Pedunculata (See <i>Q. robur</i>).			
5 to 6 ft. open root....	50	4 50	Prinus (Chesnut Oak)			
O. acerifolia (European Sycamore, Maple				4 to 6 ft. open root....	60
Leaved)				6 to 8 ft. open root....	1 00
3 to 4 ft. open root....	35	3 00	Robur (English Oak).			
4 to 5 ft. open root....	45	4 00	2 to 4 ft. open root....	50	4 50
5 to 6 ft. open root....	60	5 00	4 to 5 ft. open root....	70	6 00
O. laciniata (European Sycamore, Cut Leaf).				5 to 7 ft. open root....	85	7 00
4 to 5 ft. open root ... 1 00	7 50	Rubra (Red Oak).			
O. variegata (European Sycamore, Variegated.				1 to 2 ft. open root....	30	2 50
3 to 4 ft. open root				2 to 3 ft. open root....	50	4 00
and cans.....	75	4 to 6 ft. open root....	75	6 00
8 ft. open root cans 1 00	Tinctoria (Black Oak).			
*Racemosa (California Sycamore).				2 to 3 ft. open root....	50	4 00
1 to 2 ft. pots.....	25	2 00	See also Evergreen Trees.			
2 to 3 ft. open root ... 35	2 50	ROBINIA.			
3 ft. gal. cans.....	50	Neo-Mexicana (Pink Locust, New Mexico).			
POPULUS (Poplar).				4 to 5 ft. open root....	60	5 00
Alba Bolleana (Tall Silver Poplar).				6 to 12 ft. open root....	75	6 50
3 to 4 ft. 5 gal. cans... 50	Pseudacacia (Black Locust).			
A. nivea (Silver Poplar).				2 to 3 ft. open root....	30	2 00	15 00
3 to 4 ft. 5 gal. cans... 50	3 to 5 ft. open root....	40	3 50
Candicans (<i>P. balsamifera</i> var. <i>candicans</i>).				Decaisneana (Light Pink Locust).			
(Balm of Gilead).				4 to 6 ft. open root....	60	5 00
3 ft. open root.....	20	1 50	6 to 8 ft. open root....	75	6 00
6 ft. 5 gal cans.....	60	10 to 12 ft. open root. 1 00
Carolinensis (Carolina Poplar).				Kelseyi (Dark Pink Locust).			
3 ft. open root.....	25	1 80	12 00	5 to 6 ft. open root....	60	5 00
4 to 5 ft. open root....	30	2 50	20 00	6 to 10 ft. open root....	75	6 00
6 ft. open root.....	35	3 00	25 00	SOPHORA Japonica (Pagoda Tree).			
Cercinensis (Cherry Leaved Poplar).				2 to 4 ft. open root....	50	4 00
5 to 7 ft. open root....	40	4 to 6 ft. open root....	75	6 00
Deltoides (<i>P. monilifera</i>). Cottonwood.				6 to 8 ft. open root and			
4 to 5 ft. open root....	30	2 50	20 00	5 gal. cans.....	1 00	8 00	60 00
6 to 8 ft. open root....	40	3 50	30 00	STERCULIA platanifolia (Umbrella Sterculia			
Nigra fastigiata (Lombardy Poplar).				or Parasol Tree).			
4 ft. open root.....	40	3 00	25 00	2 to 3 ft. open root....	40	3 50
6 ft. 5 gal. cans.....	65	6 00	3 to 4 ft. open root....	60	5 00
PRUNUS.				10 ft. cans.....	2 00	16 00
Pisardii (Purple Leaved Plum).				TAXODIUM distichum (Bald Cypress).			
3 to 4 ft. open root... 30	2 50	3 to 4 ft. open root....	60	5 00
4 to 5 ft. open root....	45	4 00	TILIA (American Linden or Basswood).			
				Americana.			
				2 to 4 ft. open root....	50	4 00
				5 to 6 ft. open root and			
				5 gal. cans.....	75	6 00

	EACH	10	100
Europea argentea (Silver Leaved European Linden).			
2 to 3 ft. open root....	60	4 50
UMBRELLA (China Tree).			
Chinese (<i>Melia Azederach</i>).			
4 to 6 ft. open root....	35	2 50
Cut leaf flowering.			
4 to 5 ft. 5 gal. cans....	60	4 50

	EACH	10	100
Sterculia (See <i>Sterculia plantifolia</i>)			
Texas (<i>Melia azederach umbraculifera</i>). Texas Umbrella.			
2 to 3 ft. open root....	25	2 00	18 00
3 to 4 ft. open root....	35	2 50	22 00
4 to 5 ft. open root....	45	3 50	30 00
5 to 6 ft. open root....	60	5 00	45 00

Deciduous Trees-Weeping

	EACH	10	100
BIRCH (Cutleaf Weeping).			
Betula alba pendula laciniata .			
5 to 6 ft. open root....	90	8 00
5 ft. 5 gal. cans....	1 00	9 00
6 to 7 ft. 5 gal. cans....	1 50	12 00
ELM (Camperdown Weeping).			
Ulmus montana (scabra) pendula .			
6 ft open root....	1 50	12 00
7 to 8 ft. open root....	1 75	15 00
6 to 8 ft. cans....	2 00	15 00

	EACH	10	100
MULBERRY (Teas Weeping).			
Morus alba pendula .			
5 ft. open root....	75	6 00
5 to 6 ft. open root....	1 00	8 50
4 to 5 ft. 5 gal. cans....	1 00	8 00
SALIX (Weeping Willow).			
Babylonica .			
5 to 6 ft. open root....	50	4 00
Vitellina britzensis (Tying Willow).			
2 ft. gal. cans....	25

Deciduous Shrubs-Flowering

Open root during the winter only. Shrubs in cans all the year.

	EACH	10	100
ALMOND (Pink and White Flowering).			
Amygdalus pumila .			
4 ft. 5 gal. cans....	50	4 50
ALTHEA (Rose of Sharon).			
Hibiscus Syriacus . Varieties:			
Alba Plena Double White.			
Banner Light pink, dark center			
Boule de Feu Double Red			
Joan of Arc Double White			
Lady Stanley Double light pink			
Rubra Plena Double Red			
Totus Albus Single White			
18 in. gal. cans....	25	2 00	18 00
18 to 24 in. open root....	25	2 00	15 00
24 to 30 in. gal. cans....	30	2 50	20 00
36 in. open root....	40	3 50	30 00
36 in. 5 gal. cans....	50	4 00
48 in. open root....	50	4 00	35 00
48 to 60 in. 5 gal cans	60	5 00
Variegated Varieties:			
Buists Double Red			
Meehanii, the best Single Violet			
18 in. gal. cans....	30	2 50
18 to 24 in. open root....	30	2 50
36 in. open root....	60	5 00
BLUE Spirea .			
Caryopteris mastacanthus .			
18 in. open root....	35	2 50
BUDDLEIA globosa .			
2 to 3 ft. open root....	40
Lindleyana .			
4 to 5 ft. 5 gal. cans....	50	4 00
Variabilis Veitchiana .			
12 in. pots....	20	1 50
24 in. open root....	35	3 00
4 to 8 ft. 5 gal. cans....	75	6 00
BUSH Honeysuckle (Pink).			
Chamaecerasus Tartarica rosea .			
2 to 3 ft. gal. cans....	25
2 to 3 ft. 5 gal. cans....	40	3 50
Yellow			
C. Chrysantha .			
3 ft 5 gal cans....	40	3 50
CAESALPINIA Gilliesii (Bird of Paradise Argentine).			
2 to 3 ft. gal. cans....	35	2 50
4 to 5 ft. 5 gal. cans....	60	5 00
5 ft. open root....	50	4 00
CALYCANTHUS florida (Sweet Shrub).			
12 in. open root....	25	2 00
18 to 24 in. open root....	30	2 50
24 in. gal. cans....	35	3 00	25 00

	EACH	10	100
Occidentalis .			
12 in. 4 in. pots....	50
Praecox (Allspice Shrub).			
18 to 24 in. open root and cans....	30	2 50
2 to 3 ft open root....	40	3 50
P. grandiflora (Large Shrub). Flowering Allspice			
2 to 3 ft. open root....	50	4 00
CEANOTHUS (Wild Lilac).			
Azureus grandiflora (Light blue).			
12 in. open root....	50
24 in., balled....	1 00
Glorie de Versielles (Blue).			
12 in., balled....	60	5 00
24 in., balled....	1 00
Marie Simon, pink.			
Marie Simon (Pink).			
12 in., balled....	50	4 50
24 in., balled....	1 00	8 00
See also Evergreen Shrubs.			
CERCIS .			
Canadensis (Light Pink Red Bud).			
4 to 5 ft. open root....	75	6 00
6 ft. 5 gal. cans....	1 00	7 50
Siliquastrum album (White Flowering Red Bud).			
5 to 6 ft. open root....	75	6 00
S. rubrum (Large Dark Red Bud).			
4 to 5 ft. open root....	75
CHILOPSIS saligna (Flowering Willow). White, Light Pink, and Lavender.			
3 to 4 ft. 5 gal. cans....	75	6 00
4 to 5 ft. 5 gal. cans....	1 00	7 50
COLUTEA arborescens (Duckplant, hardy, yellow).			
6 to 12 in. pots....	20
12 to 24 in. open root....	25
CORNUS .			
Florida (White Flowering Dogwood).			
2 to 3 ft. open root and cans....	40	3 50
3 to 4 ft. open root....	50	4 00
F. rubra (Red Flowering Dogwood).			
18 in. open root....	65	5 00
Mascula (Small Flowering Dogwood).			
3 to 5 ft. 5 gal. cans....	50	4 00
Sanguinea (Red-twigg'd Dogwood).			
12 in. open root....	20	1 50	12 00
3 to 4 ft. open root....	40	3 50	30 00
4 ft. 5 gal. cans....	50	4 00

	EACH	10	100		EACH	10	100
Siberica var. elegantissima (Variegated Dogwood).							
12 in. open root.....	25	2 00	Paniculata grandiflora (Hardy White).			
18 in. open root.....	40	24 in. open root.....	25	2 00
				24 in. 5 gal cans.....	40	3 50
				36 in. 5 gal. cans.....	50	4 00
				See also Evergreen Shrubs.			
CREPE Myrtle (Pink).				LILAC.			
Lagerstromia Indica.				Syringa vulgaris (Common Purple).			
12 to 24 in open root.....	20	1 50	12 00	12 to 24 in. open root.	20	1 50	15 00
2 to 3 ft open root and cans.....	25	2 25	20 00	24 in. open root and gal. cans.....	25	2 00	18 00
3 to 4 ft. gal. cans....	40	3 50	30 00	3 to 4 ft open root....	40	3 50	30 00
				4 ft. 5 gal. cans.....	50	4 00
L. I. rubra (Red).				Syringa-grafted. Varieties, Dark.			
12 in. open root.....	20	1 50	10 00	Abel Carriere	Chas. X.		
12 to 24 in. gal. cans..	20	1 80	15 00	Matthieu de Bombassel			
2 to 3 ft. gal. cans....	25	2 25	20 00	Souv. de Louis Spath, Vulcan			
2 to 3 ft. open root....	25	2 00	18 00	Varieties. Light.			
3 to 4 ft. open root....	40	3 50	25 00	Alphonse Lavalle.	Josikea		
L. I. alba (White).				Micel Buckner	Pres. Carnot		
12 in. open root.....	40	Varieties. White			
12 to 24 in gal cans..	50	Bertha Dammann	Marie Legray		
CYDONIA Japonica (Burning Bush, Japanese or Flowering quince).				Emodi	Japonica		
12 to 24 in. open root.	25	2 00	18 00	Jean d'Arce	Mad Abel Chatenay		
18 to 30 in. gal. cans..	30	2 50	20 00	Mad. Lemoine	Miss Ellen Willmott		
30 to 36 in. 5 gal. cans and open root.....	50	4 00	35 00	12 to 24 in. open root and gal. cans.....	25	2 00
				2 to 3 ft. open root and gal. cans.....	35	3 00	25 00
				3 to 4 ft. open root....	45	4 00
				3 to 4 ft. 5 gal. cans.	50	4 50
DAPHNE mezereum album.				Syringa Persica (Persian Lilac-grafted).			
18 in. open root.....	50	Varieties:			
M. rubrum.				Persian	Light Purple		
18 in. open root.....	50	White Persian	Light Lavender		
See also Evergreen Shrubs.				Cut Leaf Persian	Light Purple		
DEUTZIA (Tall Double).				Rothomagensis (Red Persian).			
Crenata flora plena.				Persian Lilacs are best adapted to this country.			
12 to 24 in. open root.	20	1 80	15 00	12 to 24 in. open root..	20	1 80	15 00
2 to 3 ft. gal. cans....	25	2 00	12 to 24 in. gal. cans..	25	2 00	18 00
3 to 4 ft. gal. cans....	35	2 50	2 to 3 ft. open root..	30	2 50	20 00
				2 to 3 ft. gal. cans..	35	3 00	25 00
Gracilis (Weeping).				3 to 4 ft. open root..	50	4 00	30 00
12 to 24 in. open root.	20	1 50	Syringa alba (White Lilac).			
20 in. gal. cans.....	25	16 to 20 in open root and gal. cans.....	25	2 00
G. nana compacta (Dwarf).				2 to 3 ft open root....	30	2 50	20 00
12 to 15 in. gal. cans..	25	1 80	2 to 3 ft. gal. cans....	35	3 00
G. rosea (Pink Weeping).				3 to 4 ft. open root....	45	4 00
12 to 18 in. gal. cans..	20	1 80	MAGNOLIA.			
Pride of Rochester.				Gracilis unicolor.			
12 to 24 in. open root..	20	1 50	15 00	18 to 24 in open root..	60	5 00
2 to 3 ft. gal. cans....	25	2 00	Purpurea (Purple Flowering).			
3 to 4 ft open root....	35	3 00	25 00	12 to 24 in. open root..	60
				2 to 3 ft. open root..	75
				3 ft. 5 gal. cans.....	1 00
*ELDER (California Elder).				Soulangeana (White and Pink Flowering).			
Sambucus glauca.				2 to 3 ft 5 gal cans....	1 00
Open root.....	20	3 to 4 ft. open root....	1 00
				4 to 5 ft. 5 gal. cans..	1 50
ERYTHRINA.				Stellata (White Star shaped, flowering).			
Crista-galli (Weeping Coral Tree).				24 in. open root.....	65
6 to 12 in., 3 in. pots.	20	1 50	30 in. gal. cans.....	75
12 to 24 in. gal. cans..	35	3 00	Yulans (Red Flowering).			
Velutina (Upright Coral Tree).				2 to 3 ft. open root....	75
12 to 24 in. gal. cans..	35	3 00	See also Evergreen Trees and Shrubs and Deciduous Trees.			
24 to 36 in. open root.	40	3 50	NEVUISIA Alabamensis (Snow Wreath)			
12 in. gal. cans.....	25	2 00	3 ft open root.....	35	2 50
FLOWERING Pomegranate (White, Double Scarlet and Scarlet with gold edge).				NUTTALIA cerasiformis (Oso Berry).			
Punica gran. f. p.				18 to 24 in. open root..	50
12 to 24 in. open root.	25	PHILADELPHUS (Syringa). Avalanche, new free flowering.			
36 in. open root and 5 gal cans.....	50	4 00	24 in. gal. cans.....	25
4 to 5 ft. 5 gal cans..	75	6 00	Coronarius (Mock Orange, sweet scented).			
				Grandiflorus (Mock Orange, large flowered)			
FORSYTHIA Viridissima (Golden Bell).				24 in. open root.....	25	2 00	15 00
24 in. open root.....	25	2 00	18 00	2 to 3 ft. gal. cans....	25	2 25	20 00
2 to 3 ft. gal cans....	30	2 50	20 00	3 to 4 ft. gal. cans and open root.....	35	3 00	25 00
3 to 4 ft. open root....	40	3 50	30 00	Nana compacta (Mock Orange, dwarf).			
				12 to 20 in. gal. cans..	25	2 00
HALESIA tetrapetra (Silver Bell)				6 in. open root.....	15	10 00
24 in. open root.....	30	2 50	20 00				
HIBISCUS mutabilis.							
12 in. open root.....	25				
Syracus (See <i>Althea</i>).							
HYDRANGEA.							
Arborescens sterilis (Snowball Hydrangea).							
12 to 24 in. open root.	25	2 00	18 00				
2 to 3 ft. open root and gal. cans.....	30	2 50	20 00				

	EACH	10	100
RHAMNUS catharticus.			
24 in. open root.....	25	2 00	15 00
See also Evergreen Shrubs.			
RHODOTYPOS kerrioides (White Kerria).			
16 in. open root.....	20	1 50	12 00
24 in. gal. cans.....	25	2 00
RIBES (Red Flowered Currant).			
Sanguineum atrosanguineum.			
3 ft. open root.....	40	3 50	30 00
*Tenuiflorum (Yellow Flowered Currant).			
2 ft. open root and cans.....	25
ROBINIA.			
Bella Rosea (Moss Locust, improved).			
4 to 5 ft. open root....	60
6 to 8 ft. open root....	75
Hispida (Moss Locust).			
16 to 24 in. open root..	25	2 00	18 00
2 to 3 ft. open root....	35	3 00	25 00
3 to 4 ft. open root and 5 gal. cans....	50	4 00	35 00
6 ft. open root top graft.....	1 00	7 50
Pseudacacia inermis variegata.			
Variegated Thornless Locust.			
12 to 24 in. open root..	25
30 in. cans.....	35
Rosea (See <i>R. hispida</i>).			
SIBERIAN PEA TREE (<i>Caragana Siberica arborescens</i>).			
3 to 7 ft. open root ...	45	3 50	30 00
4 ft. 5 gal. cans.....	40	3 50	30 00
6 ft. 5 gal. cans.....	50	4 00	35 00
SNOW BALL.			
Viburnum opulis (Flat Headed).			
3 to 4 ft. 5 gal. cans...	40	3 00	25 00
V. o. sterilis (Guelder Rose).			
12 in. open root.....	20	1 80	15 00
12 to 24 in. open root..	25	2 00	18 00
3 to 4 ft. gal. cans...	35	3 00	25 00
4 to 5 ft. 5 gal. cans.	60	5 00	45 00
V. plicatum (Japanese)			
4 to 5 ft. open root....	75
4 ft. 5 gal. cans.....	1 00
V. p. rubrum (Japanese Red Stem).			
3 to 4 ft. gal. cans.....	60
See also Evergreen Shrubs.			
SPIREA			
Anthony Waterer (Red Summer).			
2 to 3 ft. gal. cans and open root.....	25	2 00
Bumalda or Callosa (Pink Summer).			
12 to 18 in. gal. cans..	25
*California.			
12 in. open root.....	15	10 00
4 ft. open root.....	30	2 50	20 00

	EACH	10	100
Crispifolia (Dwarf, Pink, Spring border plant).			
12 in. gal. cans.....	20
Double Reevesii (See <i>S. Reevesiana f. p.</i>).			
Fortunea Froebeli (Dark Pink Summer).			
2 to 3 ft. gal. cans.....	25
F. rosea (Flowering Pink Summer).			
2 to 3 ft. gal. cans.....	25
Multiflora arguta (Small White Spring flowering).			
3 ft. open root.....	35	3 00
Nobleana (Summer).			
18 in. gal. cans.....	25
Opulifolia aurea (Golden Leaved Snowball)			
2 to 3 ft. gal. cans....	20	1 50
3 to 4 ft. 5 gal. cans...	40	3 50
Prunifolia (Bridal Wreath-Southern double).			
2 to 3 ft. gal. cans.....	25	2 00
3 to 4 ft. gal. cans....	35	3 00
4 to 5 ft. open root ...	50
Reevesiana (Bridal Wreath-Single early).			
2 to 4 ft. cans.....	30	2 50
4 to 5 ft. cans.....	40	3 50
R. flora plena (Bridal Wreath-Double early).			
1 to 2 ft. open root....	20	1 50
2 to 3 ft. open root....	25	2 00	18 00
3 to 4 ft. open root....	35	3 00	25 00
R. nova species (Bridal Wreath, New single).			
3 ft. open root.....	40	3 50	30 00
Rotundifolia (Early White, round leaved).			
3 ft. 5 gal. cans.....	50
Sorbifolia (White Spiked Summer).			
18 in. gal. cans.....	25	2 00
4 ft 5 gal. cans.....	40	3 50
Superba (Pink Spiked-everblooming).			
2 to 3 ft. cans.....	30	2 50	20 00
3 to 4 ft. open root....	35	2 50	20 00
4 to 5 ft. open root....	40	3 50	30 00
Thunbergii (Bridal Wreath-Baby's Breath).			
12 to 18 in. open root..	20	1 80
2 to 3 ft. open root...	35	2 50
Van Houtteii (Bridal Wreath-Single, late spring).			
12 to 24 in. open root..	20	1 80	15 00
24 in. gal. cans.....	30	2 50
3 to 4 ft. open root....	35	3 00	25 00
VITEX agnus castus (Chaste Tree).			
24 in. open root.....	40	3 50
WEIGELIA (<i>Diervilla florida</i>). Varieties:			
Amabilis Light Pink			
A. aurea marginata Variegated Leaves			
Candida White			
Eva Rathke Red			
Kosteriana var Variegated			
Rosea Pink			
Sieboldii var Variegated			
Venosa Light Pink			
18 to 24 in. gal. cans...	25	2 00	18 00
2 to 3 ft. gal. cans...	35	3 00	25 00

Deciduous Shrubs-Foliage and Berries

	EACH	10	100
ACER palmatum (Japanese Maple).			
18 in. 6 in., pots.....	60
2 to 3 ft. open root....	1 00
See also Deciduous Trees.			
ARALIA.			
Pentaphylla (Five Leaved Aralia).			
1 to 2 ft. gal. cans.....	25
Spinosa (Hercules Club, Thorny Aralia).			
1 to 2 ft. gal. cans.....	25	2 00
3 to 4 ft. gal. cans....	50	4 00
6 to 8 ft. 5 gal. cans...	1 00	7 50
See also Evergreen Shrubs.			
ARTEMESIA abrotanum (Southern Wood).			
2 ft. 5 gal. cans.....	40
BERBERIS.			
Hookeri compacta.			
3 ft. 5 gal. cans.....	75

	EACH	10	100
Japonica flora lutea (New Yellow Flowered Barberry).			
2 to 3 ft. 5 gal. cans...	50	3 50	30 00
Purpurea (Purple Barberry).			
2 to 3 ft. open root....	30	2 50
3 ft. 5 gal. cans.....	40	3 50
4 ft. 5 gal. cans.....	50	4 00
Thunbergii (Japanese Barberry).			
6 to 12 in. open root..	10	80	6 00
12 to 18 in. gal. cans...	25	2 00
18 in. 5 gal. cans.....	50	3 50
Virescens.			
2 ft. gal. cans.....	35
Vulgaris (Common Barberry).			
2 ft. gal. cans.....	25	2 00
3 to 4 ft. open root....	25	2 00	15 00
See also Evergreen Shrubs.			

	EACH	10	100
CORNUS Siberica (Dogwood, variegated).			
12 in. open root.....	25	2 00
18 in. open root.....	40
COTONEASTER.			
Pannosa (Holly Berried).			
12 in., balled.....	50
Simonsii.			
1 to 2 ft. open root...	25	2 00
2 to 3 ft. open root ..	40	3 00
Sinensis (Chinese).			
30 in. open root.....	35	2 50
2 to 3 ft. balled and gal. cans.....	45	4 00
See also Evergreen Shrubs.			
ELEAGNUS.			
Longipes and Edulis			
2 to 3 ft. open root....	35	2 50
3 to 4 ft. 8 gal. cans... 75	6 00	50 00
See also Evergreen Shrubs.			
EUONYMUS (Bleeding Heart Shrub, Burning Bush, Strawberry or Spindle Tree).			
Americana.			
3 to 4 ft. gal. cans.....	40	3 50
Europus (Spindle or Strawberry Tree).			
2 to 3 ft. open root and gal. cans.....	25	2 00	18 00
3 to 4 ft. open root... 35	3 00	25 00
See also Evergreen Shrubs.			
LAURUS benzoin (Lindera benzoin). Spice Bush.			
1 to 2 ft. open root and cans.....	25	2 00	18 00
3 to 4 ft. gal. cans.....	30	2 50
See also Evergreen Shrubs.			
LEMON Verbena (See also Flowering and Decorative outdoors).			
12 in. 3 in. pots.....	15	1 25
18 in. qt. cans.....	25	2 00

	EACH	10	100
LYCIUM Barbarum (Matrimony Vine).			
24 in. gal. cans.....	25	2 00
3 to 4 ft. 5 gal. cans... 45	3 50
RHUS cotinus (Smoke Tree).			
3 to 4 ft. 5 gal. cans... 50	4 00
Glabra laciniata (Cut Leaf Sumac).			
2 to 3 ft. open root....	30	2 50
3 to 4 ft. open root....	40	3 50
Typhina laciniata (Cut Leaf Stag Horn Sumac).			
3 ft. open root.....	50	4 00
SASSAFRAS (<i>Sassafras officinalis</i>).			
1 to 2 ft. open root....	25	2 00
2 to 3 ft. open root....	30	2 50
SYMPHORICARPUS racemosa (Snowberry).			
2 to 3 ft. open root....	25
TAMARIX.			
Caspica (Hardy Tamarack).			
5 ft. open root.....	40	3 00	25 00
4 to 6 ft. 5 gal. cans... 60	4 50
Elegans Indica (Summer Blooming Tamarack, light pink).			
5 to 7 ft. open root... 40	3 50	30 00
4 to 6 ft. 5 gal. cans... 60	4 50
Hispida estavalis (Silver Tamarack).			
1 to 2 ft. gal. cans and open root.....	25	2 00
3 to 6 ft. 5 gal. cans... 75	6 00	50 00
4 to 5 ft. open root....	50	4 00	30 00
Japonica (See <i>T. plumosus</i>).			
Plumosus (Feathery Tamarack).			
1 to 2 ft. open root and gal. cans.....	25	2 00
4 to 6 ft. 5 gal. cans... 75	6 00	50 00
5 to 6 ft. open root....	60	5 00
WITCH HAZEL (<i>Hamamelis Virginicus</i>).			
2 to 3 ft. open root and gal. cans.....	25	2 00
3 to 4 ft. open root... 35	3 00

Perennials, Hardy

	EACH	10	100
ANCHUSA Italica (Dropmore Variety).			
4 to 8 in. qt. cans.....	10	70	5 00
ANEMONE Japonica (Japanese Wind Flower, in colors).			
4 in. pots.....	25	2 00
See also Bulbs.			
AQUILEGIA (Columbine-yellow).			
Chrysantha.			
6 in. flats.....	4 00
4 to 6 in. pots and cans 10	70	6 00
Hybrida (Columbine-mixed, double).			
4 to 6 in. pots and cans 10	70	6 00
Coerulea (Columbine-Blue Rocky Mountain).			
Pots and cans.....	10	75
ASTER (Michaelmas Daisy).			
4 in. 2 1/2 in. pots.....	10	75
6 to 12 in. qt. cans.....	15	1 00
See also Bedding Plants.			
CAMPANULA CARPATICA.			
3 to 4 in. qts.....	10	75
COREOPSIS lanceolata.			
Flats.....	05	40	3 00
Pots and cans.....	08	50	4 00
DELPHINIUM (Larkspur).			
Belladonna.			
Small pots.....	15	1 00
Medium pots.....	20	1 50
Balled.....	30	2 50
Formosa (Larkspur, Dark Blue).			
Small pots.....	15	1 00
Medium pots.....	20	1 50
DESMODIUM penduliflorum.			
4 to 5 ft. 5 gal. cans... 50	4 00
FOXGLOVE (<i>Digitalis purpurea gloxiniflora</i>).			
Flats.....	4 00
Small pots and cans... 10	60	5 00
Large cans.....	15	1 00
GAILLARDIA grandiflora (Blanket Flower).			
Flats.....	4 00
Pots.....	10	60	5 00
GOLDEN ROD (Giant and Medium).			
Open root.....	15	1 20
20 in. gal. cans.....	25	2 00

	EACH	10	100
GYPHOPHILA paniculata (Baby's Breath)			
1 year roots.....	15	1 20
HEUCHERA sanguinea.			
3 to 4 in. 3 in. pots... 20	1 50
HOLLYHOCK.			
Flats.....	05	40	3 00
Pots.....	10	60	5 00
LATEYRUS latifolius (Perennial Pea).			
Medium pots and cans 15	1 00
Strong pots and cans... 20	1 50
PENSTEMON (Beards Tongue).			
Flats.....	05	40	3 00
Pots and cans.....	05	60	5 00
PHLOX (<i>Phlox decussata</i>). See Varieties:			
Tall			
Athys	Salmon Pink		
Henry Murger	White Red Eye		
Independence	White		
Medium and Dwarf			
Clara Benz	Carmine Rose		
Coquelicot	Red		
Hermine	White		
Niobe	Reddish Purple		
R. P. Struthers	Red		
Open root.....	10	70	5 00
quart cans.....	15	1 00	6 00
Mixed			
8 in. pots and cans... 10	70	6 00
PLATYCODON grandiflora (Japanese Bellflower.)			
Balloon Flower			
Flats.....	05	4 00
4 to 6 in. pots and cans 15	1 00	8 00
PLUMBAGO Larpentae (Hardy Plumbago, Lady Larpent).			
Open roots.....	20	1 50	10 00
See also Evergreen Shrubs.			
POPPY.			
Papaver nudicaulis (Iceland).			
Flats.....	05	60	4 00
Pots.....	10	75	5 00
Orientalis (Oriental).			
Flats.....	05	60	4 00
4 in. pots.....	10	75

	EACH	10	100
California (See California Poppy).			
Matilija (See Romneya Coulterii).			
Tree (See Tree Poppy).			
PRIMULA.			
Polyanthus.			
3 in. pots.....	20	1 50
4 in. pots.....	25	2 00
Vera (Cowslip).			
3 in. pots.....	15

	EACH	10	100
Vulgaris (English Primrose).			
Pots.....	20	1 50
RUDEBECKIA laciniata (Golden Glow).			
Small open roots.....	10	75	6 00
Medium open roots..	15	1 00
STOKESIA cyanea (Cornflower Aster).			
3 to 4 in. pots.....	15	1 00

Flowering and Decorative—Out of Doors

	EACH	10	100
ABUTILON (Flowering Maple).			
Varieties:			
Coupe de Hebe Dwarf, orange red			
Dick de Longley Dwarf, purplish red			
Golden Bell Tall, yellow			
Maiden Blush Dwarf, soft pink			
Megapotamicum Dwarf, spotted leaves			
Souv. de Bonn Tall, white edge leaves			
10 to 18 in. pots.....	20	1 50
15 to 24 in. pots.....	25	2 00
20 to 36 in. cans.....	35	3 00
3 to 4 ft. balls and 5 gal. cans.....	50	4 50
ACHYRANTHES (Red Foliage Plants).			
6 to 8 in. 2½ in. pots..	10	75	6 00
AGATHEA coelestis (Blue Daisy).			
8 to 12 in. cans.....	10	90	8 00
ARALIA (Japanese Rice Paper Tree).			
Papyrifera.			
1 to 2 ft. gal. cans....	20	1 50
2 to 3 ft. gal. cans....	25	2 00
Sieboldii (Japanese Aralia).			
1 to 2 ft. pots.....	45
2 to 3 ft. cans.....	75
S. variegata (Japanese Variegated)			
12 to 18 in. 6 in. pots..	1 00
18 to 24 in. 7 in. pots..	1 50
ARDISIA crenulata (Japanese Holly).			
8 in. 3 in. pots.....	35	2 50
10 in. 4 in. pots.....	60	5 00
BANANA (Musa ensete).			
Abyssinian.			
10 to 16 in. pots.....	25
2 to 3 ft. cans.....	50
A. Musa Gilettii (White Stem).			
3 ft. cans.....	60
M. Cavendishii (Dwarf Edible, see fruit dept.)			
M. sapientum (Orinoco Edible, see fruit dept.)			
CALADIUM esculentum (Elephants Ear).			
See also Bulbs.			
10 to 18 in. gal. cans..	25	2 00
CANNA.			
New and Rare Varieties.			
Baron Karl Merck Golden spotted, scarlet			
Furst Weid Very dwarf-crimson			
King Humbert Bronze, reddish scarlet			
Louisiana Very large, bright red			
Mephisto Darkest velvety crimson			
Divided roots.....	10	80	6 00
Cans.....	15	1 00	8 00
Standard Named Varieties			
Bronze Seedling Bronze, red			
Crimson Dark blood crimson			
David Harum Dwarf, blood red			
Mrs. Kate Gray Orange shaded scarlet			
Pennsylvania Scarlet shaded orange			
Yellow, Burbank or Bright Yellow			
Austria			
Cans.....	10	75	6 00
Mixed Varieties, unnamed			
Divided roots.....	05	40	2 00
Cans.....	05	40	3 00
CANTERBURY BELLS (Campanula medium).			
3 to 6 in. 2½ in. pots	10	50	4 00
CARDAMON.			
8 to 16 in. gal. cans..	35	2 50

	EACH	10	100
CHRYSANTHEMUM.			
Varieties:			
White			
Ben Wells Gen. Hutton			
Beatrice May Lodi-pompon			
Frank Hardy Monrovia			
Jeannie Nonin Mrs. Thrkell			
October Frost Clara Wells			
Silver Wedding			
White Bonaffon			
White Cloud			
Pink			
Red			
Dr. Enguehard Black Hawk			
Helen Frick Bronze			
Pacific Supreme G. W. Pook			
Bronze			
4 to 8 in. 2½ in pots	10	75	5 00
10 to 18 in. cans.....	10	90	8 00
CINERARIA platanifolia (Sycamore Leaved or Yellow Cineraria).			
6 to 12 in. pots.....	20	1 50
1 to 2 ft. gal. cans....	35	2 50
CISTUS (Rock Rose).			
Varieties:			
<i>C. albidus</i> Pink			
<i>C. ladaniferus</i> White			
<i>C. l. maculatus</i> White, spotted purple			
6 to 12 in. 3 in. pots	15	1 00
12 to 18 in. cans.....	25	2 00
DATURA arborea (Angel's Trumpet).			
6 to 12 in. pots.....	15	1 00
24 in. gal. cans.....	30	2 50
*DIPLACUS glutinosus (Bush Monkey Flower).			
8 to 12 in. pots.....	20	1 50
12 to 18 in. cans.....	25	2 00
EUPATORIUM			
Micranthum. (Tall).			
6 to 8 in. pots.....	10	75
12 to 15 in. cans.....	20	1 50
Riparium (Dwarf Spreading).			
5 to 8 in. 2 and 3 in pots.....	10	60	5 00
FARFUGIUM grande (Leopard Plant).			
2 to 6 in. pots.....	25	2 00
8 to 12 in. cans.....	50
FUCHSIA.			
Varieties:			
Avalanche Double Purple			
Baby or Petite Small Red			
Black Prince Single Red			
Jupiter Double Purple			
M. Bequet Double White			
Phenomenal Double Purple			
Rose of Castile White and Red			
Single Purple Purple and Red			
Snow Fairy Double White			
Trophie Double Purple			
6 to 10 in. 3 in. pots..	10	80	7 00
12 to 18 in. 3 in. pots..	15	1 00	8 00
18 to 24 in. 4 in. pots..	20	1 50	12 00
2 to 3 ft. 5 gal. cans.	35	2 50
3 to 4 ft. 5 gal. cans.	50
GERANIUM (Pelargonium Zonale).			
Varieties:			
Albion Single White			
Double White			
Gen. Grant Bright Crimson			
John Forbes Same as Gen. Grant			
Mad. Salleroi Variegated dwarf			
Mountain of Snow Variegated			
S. A. Nutt Double deep Crimson			
Shelly Darkest Blood Crimson			
4 to 12 in. pots and cans.....	10	60	5 00

	EACH	10	100
Geranium—Continued			
(<i>P. pelatum</i>). Ivy Geranium.			
Standard Varieties:			
Chas Turner	Rose Pink		
Double Pink			
Lavender			
Double White			
4 to 12 in. pots and			
cans.....	10	70	6 00
Ivy Geranium.	New Varieties:		
Ballade	Lilac Purple		
Carlos Uhden	Double Rose Red		
Corden's Glory	Double Bright Scarlet		
Diana Scalarandis	Double White		
Rycroft Surprise	Double Pink		
Hector Giacomelli	Light Pink		
Sabrina	Single Brightest		
	Scarlet		
4 to 12 in. pots and			
cans.....	15	1 00	8 00
Lady Washington (See <i>Pelargonium</i>).			
GERBERA Jamesonii (Transvaal Daisy).			
Medium cans.....	30	2 50
GNAPHALIUM lavatum (Salt Bush-wooly).			
12 to 18 in. qt. cans..	20	1 50
HEDYCHIUM (Ginger Lily).			
Roots.....	20
Gal. cans.....	25
HELIOTROPE			
Blue or Purple			
Laur d'Opale	Piciola		
Mad. Lederle	White		
6 to 10 in. 3 in. pots..	15	1 00	8 00
12 to 18 in. 4 in. pots..	20	1 75	15 00
15 to 20 in. cans.....	25	2 00	18 00
JACOBINIA magnifica .			
10 to 18 in., 4 in. pots.	25	2 00
36 in. cans.....	75	6 00
JUSTICIA alba (Brazilian Plume Plant. White).			
2 to 3 ft. gal. cans.....	25	2 00
Carnea (Brazilian Plume Plant. Red).			
1 to 2 ft. qt. cans.....	25
Rosea (Brazilian Plume Plant. Pink).			
1 to 2 ft gal cans.....	25
LAVENDER.			
6 to 12 in. pots and			
cans.....	10	70	6 00
Everblooming.			
8 to 12 in. pt. cans....	10	80	7 00
LEMON VERBENA.			
12 in. pots.....	15	1 00
18 in. qt. cans.....	25	2 00
24 in. gal. cans.....	35	2 50
LEONOTIS leonurus (Lion's Tail).			
4 to 8 in. pots.....	10	75
12 to 20 in. gal. cans..	25	2 00
LIBONIA floribunda.			
8 to 12 in. 4 in. pots..	20	1 50
Rutilans (Lavender Pink for border)			
6 in 3 in. pots.....	10	90	8 00
6 to 8 in. 4 in. pots....	15	1 25
LICORICE.			
1 year open roots.....	20
2 year open roots.....	35
LINUM flavum (See <i>Linum trigynum</i>).			
Trigynum (Yellow Flowering Flax).			
10 to 15 in. qt. cans....	20	1 75	15 00
MAHERNIA verticillata (Honey Bells)			
8 to 12 in qt. cans.....	15	1 00
MACKAYA bella.			
18 to 36 in. 6 in. pots..	75
MARGUERITE (Paris Daisy).			
Standard Varieties:			
Queen Alexandra	Large White		
Small White, cut leaf	Yellow		
8 to 15 in. cans.....	10	80	7 50
Mrs. Sanders, double white.	New.		
6 to 12 in. cans.....	15	1 00	8 00
MOCHOSMA riparium.			
10 in. 4 in. pots.....	25	2 00
24 to 30 in. gal. cans..	50	4 00
MUEHLENBECKIA platyclada (Tape or Tapeworm Plant).			
6 to 10 in. 3 in. pots..	10	90	8 00
12 to 18 in. 4 in. pots..	15	1 20	10 00
24 in. balled.....	40	3 50

	EACH	10	100
NANDINA domestica (Sacred Bamboo).			
4 to 8 in. 3 and 4 in.			
pots.....	25
6 to 12 in. 5 in. pots..	40
10 to 18 in. gal cans..	60
PELARGONIUM (Lady Washington Geranium).			
8 to 12 in. 4 and 5 in.			
pots.....	20	1 50
10 to 18 in. cans.....	30	2 50
Zonale (See Geranium).			
PEONY (Herbaceous or Common). Pink, Red and White.			
Medium. Cans.....	15	1 25
JAPANESE TREE.			
12 to 16 in., 5 gal.....	1 00	8 50
PLUMERIA bicolor (<i>Frangipani</i>).			
6 in. 4 in. pots.....	75	6 00
18 to 24 in. 7 in. pots..	1 50
POINSETTIA pulcherrima (Mexican Christmas Flower).			
12 to 18 in. 4 in. pots..	20	1 50	12 00
24 in. pots and cans..	25	2 00	18 00
36 in. cans.....	40	3 50	30 00
*ROMNEYA Coulterii (Matilija Poppy).			
8 to 12 in. 4 in. pots..	75
5 in. pots.....	90
30 in. 5 gal. cans.....	1 50
SALVIA.			
Coccinea (Pineapple).			
6 to 12 in. 2½ in.			
pots.....	15	1 00	8 00
12 to 24 in. gal. cans..	25	2 00
2 to 4 ft. 5 gal. cans..	40	3 50
Farinacea (Blue Texas).			
8 to 16 in. qt. cans....	15	1 00
Officinalis (Garden Sage).			
6 to 12 in. cans.....	10	75
Splendens (Scarlet Sage).			
3 to 6 in. pots.....	08	50	4 00
SHAMROCK.			
2 and 3 in. pots.....	5	and 10
SHASTA DAISY (<i>Chrysanthemum leucanthemum hybridum</i>).			
Small. Flats.....	2 50
4 to 6 in. cans.....	10	50	4 50
SOLANUM Betaceum (See Tree Tomato, fruit dept.).			
Guatamalense (See Pepino, fruit dept.).			
Capsicastrum (Jerusalem Cherry).			
24 in. gal. cans.....	35
Melongena (See Egg Plant, fruit dept.).			
Pseudo-capsicum (See <i>S. capsicastrum</i>).			
Rantonettii (Dark Blue).			
15 to 18 in. qt. cans....	25	2 00
18 to 24 in. gal.....	30	2 50
Warszewiczii.			
1 to 2 ft gal cans.....	30
2 to 3 ft. 5 gal. cans... 40
SPEARMINT.			
1 to 2 ft. qt. cans.....	15	1 00
STATICE latifolia (Sea Lavender).			
6 in. small pots.....	30	2 50
STRELITZIA.			
Augusta.			
1 to 2 ft. 5 in. pots....	75
2 to 3 ft. pots and cans	1 50
Nicolai.			
12 in. 4 in. pots.....	75
30 in. 5 in. pots.....	1 50
Regina African Bird of Paradise Flower.			
1 to 2 ft. pots.....	1 50
STREPTOSOLEN Jamesonii (Yellow Heliotrope).			
12 to 16 in. 4 in. pots..	25	2 00	18 00
18 to 24 in. gal. cans..	35	2 50
SWAINSONIA galegaefolia alba (Large Flowered).			
4 to 6 in. 2½ in. pots..	10	80	7 00
12 in. 4 in. pots.....	25	2 00	15 00
SWEET MAJORAM.			
10 to 15 in. cans.....	15	1 00
TRITOMA hybrida (Red Hot Poker).			
Pfitzeri.			
18 in. pt. cans.....	15	1 00	8 00

Flowering and Decorative — Indoors

	EACH	10	100
ALOCASIA macrorrhiza (Giant Upright Elephants' Ear).			
3 ft. Jap. tubs.....	2 00		
ANTHERICUM picturatum.			
4 to 6 in. 3 in. pots....	10	75	
6 to 8 in. 4 in. pots....	15	1 00	
V. variegata.			
4 to 6 in. 3 in. pots ...	10	75	
8 in. 4 in. pots.....	15	1 00	
10 to 12 in. 6 in. pots..	25	2 00	
ANTHURIUM Andreana.			
8 to 12 in. 6 in. pots... 1 50			
Scherzerianum.			
6 to 12 in. 6 in. pots... 1 00			
ARTILLERY PLANT.			
6 in. 3 in. pots.....	15	1 00	
ASPARAGUS. Arborescens.			
1 to 2 ft. 3 in. pots.....	35		
4 ft. 6 in. pots.....	1 00		
Decumbens (Trailing).			
4 and 5 in. pots.....	40		
Baskets.....	75c to 1 25		
Duchonii (New African Climbing).			
Good. Jap. tub.....	5 00		
Plumosus nanus (Fern).			
8 to 10 in. 3 in. pots....	15	1 00	8 00
10 to 14 in. 4 in. pots..	20	1 50	12 00
18 to 24 in., 5 in. pots..	40	5 00	25 00
Balled.....	50		
Scandens deflexus (New Feathery).			
3 in. pots.....	25		
12 in. 4 in. pots.....	40		
24 in. 5 in. pots.....	75		
Baskets.....	1 50 to 2 50		
Sprengerii (Trailing).			
Full 4 in. pots.....	25	2 00	
Full 5 in. pots.....	30	2 50	
Jap. tubs.....	1 50		
Baskets.....	75c to 1 50		
Balled.....	25	2 00	
Verticillata (Prickly).			
3 to 4 ft. tubs.....	1 00		
Hanging Baskets, mixed plants to order	75c to 2 00		
ASPIDISTRA lurida.			
4 in. pots, per leaf....	09		
L. variegata.			
4 in. pots, per leaf....	10		
ASTILBE Japonica (Forcing Spirea).			
6 in. pots.....	75		
AUCUBA Japonica aurea maculata.			
Japanese Gold Dust Tree.			
12 in. 5 in. pots.....	60		
J. a. marginata (Japanese Gold Dust Tree).			
Leaves Golden Edge, Golden Center.			
12 in. 5 in. pots.....	1 00		
J. viridis (Japanese Gold Dust Tree, green).			
12 in. 5 in. pots.....	75		
AZALEA (Chinese).			
Indica.			
8 in. 7 in. pans.....	1 00		
8 in. pans.....	1 25		
BAY TREES (Laurus Nobilis). Standards.			
5 ft. Jap. tub.....	10 00	per pair	18 00
6 ft. Jap. tub.....	12 00	per pair	20 00
See also Evergreen Shrubs.			
BEGONIA Standard Varieties:			
Alba picta.....	White blossoms		
Argentea guttata.....	White blossoms		
Haageana.....	Pink blossoms		
Hybrida multiflora.....	Pink blossoms		
Majority Daw.....	Pink climbing		
Marguerite.....	Pink blossoms		
Metallica.....	Pink blossoms		
Murietta.....	Red blossoms		
Paul Bruant.....	Pink blossoms		
Wiltoniensis.....	Pink blossoms		
Pres. Carnot.....	Pink blossoms large		
Robusta.....	Pink blossoms		
Rotundifolia.....	Round Glossy foliage		
Rubra.....	Red blossoms		
Thurstonii.....	Pink blossoms		

	EACH	10	100
Begonia—Continued			
4 to 8 in. 3 in. pots..	15	1 20	
6 to 12 in. 4 in. pots..	20		
12 to 18 in. 4 in. pots..	30	2 50	
12 to 24 in. 5 in. pots..	40	3 50	
15 to 20 in. 6 in. pots..	50		
In wire baskets.....	75c to 2 00		
Special varieties:			
Rex.			
6 to 12 in. 4 in. pots..	25	2 25	
12 to 15 in. 5 in. pots..	40	3 50	
15 to 18 in. 6 in. pots..	50	4 50	
Ricinifolia (Large Cut Leaf).			
Full grown 7 in. pots..	1 00		
Jap. tubs.....	2 00		
Rubella (Large mottled leaf).			
5 and 6 in. pots.....	75		
7 and 8 in. pots.....	1 00		
Tubs.....	2 00		
Semperflorens gracilis luminosa (Red Bedding).			
6 to 10 in. 3 in. pots..	15	1 00	8 00
4 to 8 in. 2½ in. pots..	08	70	6 00
S. rosea (Pink Bedding).			
4 to 8 in. 2½ in. pots..	10	70	6 00
6 to 10 in. 3 in. pots..	15	1 00	
Templinii (Rose and Yellow).			
6 to 12 in. 3 in. pots..	30	2 50	
10 to 15 in. 4 in. pots..	40	3 50	
12 to 18 in. 5 in. pots..	60	5 00	
Tuberous (Assorted, all colors).			
4 to 12 in. 3 and 4 in. pots.....	20	1 50	
6 to 15 in. 4 and 5 in. pots.....	25	2 00	
Dry bulbs.....	10	90	6 00
BRYOPHYLLUM calicium (From Mexico)			
Sprouting Leaf Plant.			
6 to 8 in. 3 in. pots....	20	1 50	
8 to 12 in. 4 in. pots....	25		
CAMPANULA isophylla alba.			
6 to 8 in. 3 in. pots....	20	1 50	
Hanging baskets.....	75c to 1 50		
i. azurea (Blue Trailing).			
2 to 4 in. 2½ in. pots..	12	1 00	
6 to 8 in. 3 in. pots....	20	1 50	
Hanging baskets.....	75c to 1 50		
CINERARIA hybrida (Everblooming).			
4 to 6 in. 3 in. pots....	15	1 20	
6 to 12 in. 4 in. pots..	20	1 50	
10 to 20 in. 5 in. pots..	25		
Assorted Colors.			
CYCLAMEN giganteum (Persian Violet).			
3 in. pots.....	15	and 20c	each
4 and 5 in. pots.....	30	and 50c	each
DRACAENA.			
Fragrans.			
8 to 12 in. 4 in. pots..	50		
12 to 15 in. 5 in. pots..	75		
Lindenii.			
10 to 15 in. 5 in. pots..	1 00		
Massangeana.			
12 to 15 in. 5 and 6 in. pots.....	1 00		
Godseffiana.			
6 to 8 in. 3 in. pots ..	25		
8 to 12 in. 4 in. pots..	50		
Haageana.			
6 to 8 in. 4 in. pots..	40		
8 to 12 in. 5 in. pots..	60		
12 to 18 in. 6 in. pots..	85		
Sanderiana (White Striped).			
4 to 6 in. 3 in. pots..	35		
6 to 10 in. 4 in. pots..	50		
Terminalis.			
6 to 10 in. 4 in. pots..	50		
8 to 15 in. 5 in. pots..	75		
3 to 4 ft. 8 in. pots..	1 50		
FARFUGIUM (Leopard Plant).			
8 to 12 in. cans.....	50		
G. argentea (Leopard Plant, white edged).			
4 to 8 in. pots.....	50		
8 to 12 in. pots.....	1 00		

	EACH	10	100
FICUS (Rubber Plant).			
Elastica.			
12 in. 4 in. pots.....	50		
15 in. 5 in. pots.....	60		
18 to 20 in. 5 in. pots..	1 00		
24 to 30 in. 5 in. pots..	1 50		
3 to 4 ft. 6 in. pots..	2 50		
6 to 8 ft. Jap. tubs..	5 00		
E. variegata (Rubber Plant, variegated).			
12 in. 6 in. pots.....	1 00		
18 in. 6 in. pots.....	1 50		
Pandurata (Fiddle Leaved).			
2 ft 7 in. pots.....	2 50		
3 ft 7 in. pots.....	3 50		
See also Evergreen Trees.			
GLOXINIA hybrida (All colors).			
4 in. pots.....	25	2 00	
See also Bulbs.			
IMPATIENS sultani (Single Balsam).			
6 in 2 in pots.....	10	80	
8 to 12 in. 3 and 4 in. pots.....	15	1 00	
LEMON (Ponderosa. Pot Lemon).			
20 in. 5 in. pots.....	50		
OTAHEITE Orange (Pot Orange).			
Medium. 5 in. pots..	40		
Palm's for Pots and Tub. See Palm Dept.			
PANDANUS utilis (Screw Pine).			
12 in. 6 in. pots.....	60		
PHILODENDRON.			
Bipinnatifidum.			
6 to 18 in. 6 in. pots..	1 25		
15 to 24 in. 8 in pots..	2 00		
2 to 4 ft. tubs.....	5 00		
Pertusum (Delicious Monster).			
8 to 12 in. 5 in. pots..	1 00		
18 to 24 in. 7 and 8 in. pots.....	1 75		

	EACH	10	100
Philodendron—Continued			
2 to 3 ft 8 in pots..	2 00		
2 to 4 ft. Jap. tubs..	5 00		
Spectabilis (Climbing).			
12 to 18 in. 5 in. pots..	75		
18 to 24 in. 6 in pots..	1 00		
2 to 3 ft. 6 and 7 in. pots.....	1 50		
PRIMULA.			
Kewensis (New Yellow Primrose).			
4 to 6 in. 3 in pots... 15	1 20		
6 to 8 in 4 in. pots... 20	1 50		
Obconica (Everblooming Primrose).			
3 to 6 in. 3 in. pots... 15	1 00		
6 to 12 in. 5 in. pots... 30	2 50		
Sinensis (Chinese Primrose).			
3 to 6 in. 3 in. pots... 15	1 20		
6 to 12 in. 5 in. pots... 30	2 50		
See also Hardy Perennials.			
SCIADOPYTIS verticillata (Japanese Umbrella Pine).			
15 to 36 in. pots....	1 00	to 3 50	
SKIMMIA Japonica.			
8 in. 2½ in. pots....	1 00		
STROBILANTHES Dyerianus (Purple Leaved Plant).			
3 to 6 in. 3 in. pots..	15	1 20	
10 to 15 in. 4 in. pots..	25	2 00	
TRIMMED BOX (Tree Box).			
30 to 36 in. pyramidal balled.....	2 50		
30 to 36 in. pyramidal			
12 in. pots.....	3 00		
42 to 48 in. pyramidal			
12 in. pots.....	5 00		
See also Evergreen Shrubs.			

Ferns

	EACH	10	100
ADIANTUM.			
Cuneatum (Maiden Hair, common).			
3 in. pots.....	25		
4 in. pots.....	35c to 50c		
Croweanum (Crow's Large Maiden Hair).			
4 in. pots.....	35		
5 in. pots.....	50		
Pedatum (Wild Five Fingered Maiden Hair).			
3 in. pots.....	20		
4 in. pots.....	35		
Pubescens (Cultivated Five Fingered Maiden Hair).			
3 in. pots.....	25		
4 in. pots.....	35		
ALSOPIHA Australis (Australian Tree Fern).			
5 and 6 in. pots.....	75		
6 and 7 in. pots.....	1 00		
8 and 9 in. pots.....	2 00		
3 ft Jap. Tub.	5 00		
8 ft. Jap. tubs.....	15 00		
ASPIDUM.			
Tsussimense.			
2½ in. pots.....	15	1 20	10 00
*Rigidum (Mountain Sword Fern).			
12 in. 5 and 6 in. pots..	50		
ASPLENIUM nidus avis (Bird-nest fern).			
4 in. pots.....	75		
5 in. pots.....	1 00		
BLECHNUM.			
Brazilienis (Brazilian Tree Fern).			
6 to 8 in. 3 in. pots..	25	2 00	
8 to 10 in. 4 in. pots..	35		
10 to 12 in. 7 in. pots..	75		
Occidentale.			
4 to 6 in. 3 in. pots....	25	2 00	
6 to 8 in. 4 in. pots....	35		
CIBOTIUM Scheidei (Royal Fern).			
12 to 15 in. 3 and 4 in. pots.....	75		
15 to 20 in. 6 in pots..	1 75		
CYRTOMIUM (Holly Fern)			
Falcatum.			
6 to 8 in. 3 in. pots..	15	1 25	
8 to 12 in. 4 in. pots..	25	2 00	
10 to 15 in. 5 in. pots..	35	2 50	

	EACH	10	100
Rochefordianum (New Holly Fern).			
4 to 8 in. 3 in. pots... 15			
8 to 12 in. 4 in. pots... 25			
DICKSONIA Antartica (Tasmania Tree Fern).			
10 in. pots.....	2 50		
DICTYOGRAMMA Japonica.			
5 in. pots.....	50		
HANGING BASKETS.			
Moss or clay 8 to 16 in.	75c	to 6 00	
Wall pockets 8 to 12 in.	1 00	to 2 50	
Boston, Whitman or Elegantissima			
JAPANESE FERN BALL.			
Balls.....	50	4 50	
LASTREA chrysoloba.			
8 to 12 in. 4 in. pots..	35		
LYCOPODIUM (Creeping Moss).			
6 to 8 in. 3 in. pots..	15		
6 to 10 in. 4 in. pots..	20		
NEPHROLEPIS.			
Cordata compacta (Compact Sword Fern)			
8 to 12 in. 3 in. pots..	25	1 50	
12 to 16 in. 4 in. pots..	25	2 00	
18 to 24 in. 5 in. pots..	40	3 50	
Elegantissima (Fine Cut Boston).			
12 to 15 in. 3 in. pots..	20	1 50	
15 to 20 in. 4 in. pots..	35	3 00	
18 to 24 in. 5 in. pots..	50	4 00	
20 to 30 in. 6 in. pots..	65	6 00	
Large Specimens....	75c	to 1 50	
Baskets.....	1 00	to 5 00	
Exaltata (Straight Sword).			
10 to 15 in. 3 in. pots..	15	1 25	
15 to 18 in. 4 in. pots..	20	1 50	
18 to 24 in. 5 in. pots..	35	3 00	
E. Bostoniensis (Boston or Boston Sword)			
16 in 3 in pots.....	15	1 25	
18 in. 4 in. pots.....	25	2 00	
Large specimens....	75	to 1 50	
E. Pieronii.			
12 to 15 in. 4 in. pots..	30		
15 to 20 in. 5 in. pots..	40		
16 to 24 in. 6 in. pots..	60		
Rooseveltii.			
3 in. pots.....	25		
4 in pots.....	35		

	EACH	10	100
Scholzelii (Crested Scottii).			
3 in. pots.....	25		
4 in. pots.....	35		
Scottii (Dwarf Boston).			
12 to 16 in. 3 in. pots..	25		
15 to 18 in. 4 in. pots..	35		
16 to 20 in. 5 in. pots..	50		
Superbissima.			
3 in. pots.....	25		
4 in. pots.....	40		
Whitmanii compacta.			
3 in. pots.....	25		
4 in. pots.....	40		
Whitmanii (Ostrich Plume).			
12 to 15 in. 3 in. pots..	20	1 80	
15 to 18 in. 4 in. pots..	35	2 50	
18 to 20 in. 5 in. pots..	50	4 00	
20 to 24 in. 6 in. pots..	75	6 00	
*PELLAEAE andromedaefolia (Coffee Fern).			
6 to 10 in. 3 in. pots..	15		
6 to 12 in. 4 in. pots..	25		
Crispa (Birds Foot).			
6 to 8 in. 3 in. pots..	15		
6 to 12 in. 4 in. pots..	25		
PLATYCERIUM alaicorne (Elk or Staghorn).			
8 to 10 in. 4 in. pots..	85		
Mossed on board.....	1 25		
PLATYLOMA falcata.			
6 to 8 in. 2½ in. pots	15		
6 to 12 in. 3 in. pots..	20		
POLYPODIUM aureum.			
4 in. pots.....	25		
5 in. pots.....	50		
POLYSTICHUM angulare prolifera (Lace Fern).			
4 in. pots.....	30		
7 in. pots.....	60		

	EACH	10	100
PTERIS.			
Adiantoides.			
6 to 10 in. 3 in. pots..	20		
Cretica alba-lineata (White Striped).			
4 to 6 in. 2½ in. pots	15		
8 to 12 in. 4 in. pots..	25		
Hastata.			
6 to 10 in. 3 in. pots..	20		
8 to 12 in. 4 in. pots..	30		
Longifolia.			
8 to 12 in. 3 in. pots..	15		
10 to 18 in. 4 in. pots	25		
18 to 24 in. 5 in. pots..	35		
Ouwardii.			
3 in. pots.....	20	1 50	
Serrulata.			
8 to 12 in. 3 in. pots..	20		
Tremula.			
12 to 20 in. 3 in. pots..	15		
18 to 24 in. 4 in. pots..	25		
20 to 24 in. 5 in. pots..	40		
2 to 3 ft. 5 and 6 in pots	50		
Wilsonii.			
6 to 10 in. 3 in. pots..	20		
Wimsettii.			
8 to 12 in. 3 in. pots..	20		
SELAGINELLA Emiliana (Fern Moss).			
4 to 6 in. 4 in. pans....	35		
6 in. 6 in. pans.....	50		
SITALOBIUM cicutarium.			
6 to 12 in. 3 in. pots..	20		
10 to 15 in. 4 in. pots	30		
*WOODWARDIA radicans (Giant Canyon Fern)			
12 in. 5 in. pots.....	40		
20 to 24 in. 6 in. pots..	50		
20 to 30 in. 7 and 8 in. pots	75		

Bedding Plants

	EACH	10	100
AGERATUM (Dwarf White). Blue Perfection.			
6 to 8 in. 3 and 4 in. pots.....	10	75	
ALTERYANTHERA amabilis.			
2 to 4 in. 2½ in. pots..	05	40	
ANTIRRHINUM (Snap-dragon).			
2 to 4 in. flats and 2½ in. pots.....	05	35	2 00
ARMERIA maritima.			
2½ in. pots.....	08	60	
ASTER (China. Annual).			
Flats.....	05	30	2 00
BABY Marguerite.			
8 to 12 in. 3 in. pots..	10	75	6 00
10 to 15 in. pint cans..	15	1 00	8 00
BEGONIA (Red and Pink Bedding). (See Flowering and Decorative, indoors.)			
BELLIS perennis (English Daisy).			
Flats.....	05	30	2 00
Pots.....	05	40	3 00
CALENDULA officinalis (Pot Marigold).			
Flats.....	05	30	2 00
Pots.....	05	40	3 00
CARNATION (<i>Dianthus caryophyllus</i>).			
Varieties:			
Dr. Choate	Scarlet		
Eldorado	Yellow		
Enchantress	Light Pink		
Fair Maid	Light Pink		
Harlowarden	Crimson		
Los Angeles	White		
Prosperity	Variegated		
Windsor	Pink		
Flats.....	05	50	4 50
3 in. pots.....	10	75	6 00
CAREX Japonica variegata (Variegated Japanese Grass).			
4 to 8 in. 3 in. pots..	10	75	
6 to 8 in. 4 in. pots..	15	1 00	
CENTAUREA imperialis (Flowering Centaureas).			
Lavender, Pink and White.			
Pots.....	10	50	4 00

	EACH	10	100
CUPHEA platycentra (Cigar Plant).			
Flats.....	05	35	2 50
6 to 12 in. pt. cans..	10	75	6 00
DUSTY MILLER.			
Flats.....	05	40	3 00
6 to 8 in. 3 in. pots..	10	60	5 00
ECHEVERIA secunda glauca (Hen and Chickens).			
Flats.....	05	40	3 00
FORGET-ME-NOT.			
6 in. 2½ in. pots.....	10	60	
GAZANIA splendens (Sunshine and Shadow).			
Flats.....	05	40	3 00
Cans.....	05	45	4 00
LIPPIA repens (Fog Plant).			
Flats.....			75
LOBELIA compacta (Crystal Palace).			
Flats.....	05	35	2 50
Pots.....	05	45	4 00
MESEMBRYANTHEMUM (Ice Plant, large, white).			
Equilaterale, large, light yellow			
Cuttings, not rooted.....			1 00
Floribundum (Ice Plant, small, grey foliage).			
Flats or cans.....	05	25	1 00
Large Lavender. New.			
10 in. 3 in. pots.....	10		
Mutabile (Varicolored).			
Flats.....	05	25	1 50
Cans.....	05	40	3 50
Spectabile (Magenta Pink).			
Flats.....	05	25	1 50
Cans.....	05	40	3 50
Yellow. New.			
6 to 8 in. pots.....	10		
PANSY (Heartsease)			
Small Flats.....	15	1 00	
Large. Flats.....	25	1 50	
PENSTEMON (Beard Tongue).			
Flats.....	05	40	3 00
Beard Tongue. Rosy Pink			
18 in. qt cans.....	20		
Beard Tongue. New White.			
6 to 12 in. 3 in. pots..	20		

	EACH	10	100
PETUNIA (Double).			
2½ in. pots.....	10	75
3 in. pots.....	15	1 00
Fringed and Ruffed Giant.			
3 in. pots.....	10	75
Giants of California.			
3 to 9 in. 2½ in. pots ..	08	60
3 in. pots.....	10	75
PYRETHRUM aureum (Golden Feather).			
Flats and cans.....	05	40	3 00
SANTOLINA chamaecyparissus (Lavender Cotton).			
Flats.....	03	20	1 50
SCABIOSA (Mourning Bride)			
Flats.....	05	40	2 50
6 to 12 in. cans.....	05	50	4 00
SEDUM.			
Acre (Stonecrop, yellow trailing).			
Acre.			
Flats.....	05	35	2 50
Cans.....	05	40	3 00
Album (Stonecrop, white).			
Flats.....	05	35	2 50
Cans.....	05	40	3 00
Sexangulare (Stonecrop, dark green).			
Cans.....	05	40
STOCKS (Beauty of Nice, Pink)			
Giant White and Lavender.			
Flats.....	05	35	2 00
Pots.....	05	40	3 00

	EACH	10	100
STOCKS (Cut and Come again).			
Flats.....	05	35	2 00
Pots.....	05	40	3 00
STRAWBERRY (Ornamental or Berkeley).			
3 in.....	10	60	5 00
See also Fruit Department.			
TETRAHECA ericifolia.			
6 to 8 in. 3 in. pots..	10	75
12 to 15 in. gal. cans..	20	1 50
VERBENA			
Erenoides (Moss Verbena).			
Flats.....	05	35	2 50
4 to 6 in. 3 in. pots....	10	50
Officialis All colors.			
2 to 4 in. flats.....	05	35	2 50
3 to 6 in. 2½ in. pots..	06	50	4 00
Venosa (Hardy Garden).			
4 to 8 in. 3 in. pots....	10	75
VINCA rosea (Madagascar Periwinkle).			
Flats.....	05	35	3 00
6 to 12 in. cans.....	10	75
VIOLET (<i>Viola odorata</i>). California.			
Flats.....	05	25	1 75
Pots.....	05	40	3 00
Double White			
Flats.....	05	40	3 50
Pots.....	06	50	4 50
Princess of Wales.			
Flats.....	05	25	1 75
Pots.....	05	40	3 00

Bulbs

Prices on Aquatics quoted on Application

	EACH	10	100
AGAPANTHUS (Blue African Lily).			
Umbellatus.		Doz.	
8 in pots.....	30	2 50
qt cans.....	20	1 50
U. alba (White African Lily)			
qt. cans.....	25	2 00
Gal. cans.....	30	2 50
AMARYLLIS.			
Belladonna (Pink Belladonna Lily).			
Large. Dry and qt.			
cans.....	20	1 50
Gal. cans.....	25	2 00
B. minor (Small Pink).			
Dry.....	10
Johnsonii (Red).			
Large. Dry and gal.			
cans.....	25	2 50
ANEMONE coronaria (Wind Flower, mixed)			
Dry.....	15	1 00
Giant Improved, mixed.			
Large. Dry.....	35	2 50
ANGEL LILY.			
Gal. cans.....	20	2 00
BLEEDING HEART.			
Dry.....	20	2 00
Pots.....	25	2 50
CALADIUM esculentum (Elephants Ear).			
Medium. Dry.....	15	1 50
10 to 18 in. gal. cans..	25	2 50
CALLA.			
Elliotiana (Yellow).			
Large. Dry.....	25	2 50
Small. Dry.....	15	1 50
Ethiopicca (Calla Lily)			
Dry and pt. cans.....	10	75	6 00
Rehmannii (Pink).			
Dry.....	20	1 50
CLIVIA.			
20 to 30 in. 6 in. pots..	1 25
DAHLIAS.			

Dahlias—Continued

Flora	White
Floradora	Bright blood red
Gabriel	Creamy white, edged red
Gold Fason	Yellow, shaded red
Haagan	Dark purplish brown
Flag of Truce	White
Japinsky	Bright red, tinted
Kremhilde	White center, pink tips
Mrs. McMillan	White, pink and mauve
Navajo	Deep blood red
Plus X	Large White
Prince of Yellows	Clear yellow, long stem
Roland von Berlin	Brilliant geranium red
Saturn	Pink variegated
Star	Salmon, yellow tip
Uncle Tom	Darkest maroon
Waltherie	Yellow, white tip
Zoe	White
Standard Bearer	Scarlet
DECORATIVE VARIETIES	
Conqueror	Bright scarlet, compact
Gettysburg	Brilliant blood red
Mrs. Linder	Bright pink
Mrs. Roosevelt	Giant pink
Orange King	Bright yellow
Mrs. Newman	Pink
Giant	White
C. W. Breton	Orange
Meteor	White, striped purple
Soldier	Dark red

PEONY FLOWERED

Germania	Blood red
Nile	Rose
Mrs. Keeling	Pink

SHOW

Camelliaflora	Pure white
Gem	Largest dark crimson
Plum	Dark magenta purple
Variegated	White variegated red

ABOVE NAMED VARIETIES

Divided roots.....	20	2 00
Pot plants.....	20	1 50
Gal. cans.....	25	2 50
Special varieties.			
Rhein Konig	Giant white (Cactus)		
Souv. de Gustave	Giant, pure red.		
Doazon	(Decorative)		
Divided roots and pots	35

CACTUS VARIETIES:

Aegir	Cardinal red
Amos Perry	Fjery red
Blitz	Geranium red
Charm	Light Yellow
Countess of Lonsdale	Salmon Pink
Country Girl	Golden Yellow
Else	Light Yellow

	EACH	10	100
ASSORTED DAHLIAS—Mixed Colors			
Plants or bulbs.....	10	1 00
DAHLIA imperialis (Tree Dahlia).			
Pots.....	50
FREESIA (Fischer's Purity).			
Dry Bulbs.....	3	25	2 00
Red.....			
Dry Bulbs.....	05	35	2 50
Refracta alba (Cream Color).			
Dry bulbs.....	15	1 00
GLADIOLUS (Groff's Hybrids).			
Dry bulbs.....	05	30	2 25
HEMEROCALLIS (Day Lily).			
Dry bulbs.....	05	50	3 50
HYACINTH.			
Romans—White, pink, blue.			
Dry bulbs.....	05	50	4 00
Large Dutch, Single—(White, pink, red, light and dark blue.			
Dry bulbs.....	05	60	4 50
IRIS (Assorted).			
Roots or cans.....	05	50
Germanica (German Iris, Fleur-de Lis, Flag, blue, white and yellow).			
Roots or cans.....	10	75
Kaempferi (Japanese).			
qt. cans.....	20	1 75
gal. cans.....	25	2 50
Suisiana (Mourning Bride).			
Dry bulbs.....	20
Xiphium (Spanish. White, yellow, light and dark blue, bronze).			
Dry bulbs.....	20	1 00
IXIA tricolor (Flowering Grass).			
Dry bulbs.....	15	1 00
LILIUM.			
Candidum (Annunciation Lily).			
Dry bulbs.....	15	1 50
Pots.....	20	2 00
Auratum (Gold Banded Japanese Lily).			
Dry bulbs.....	15	1 50
Pots.....	20	2 00
Formosum (Formosa Easter Lily).			
Dry bulbs.....	15	1 50
Pots.....	20	2 00
Harrisii (Bermuda Easter Lily).			
Dry bulbs.....	15	1 50
Pots.....	20	2 00
Longiflorum (Japanese Easter Lily).			
Dry bulbs.....	15	1 50
Pots.....	20	2 00
*Pardalinium (Leopard Lily).			
Dry bulbs.....	15
Pots.....	25

	EACH	10	100
Speciosum alba (Japanese White Lily).			
Dry bulbs.....	15	1 50
Pots.....	20	2 00
S. rubrum (Japanese Red Lily).			
Dry bulbs.....	15	1 50
Pots.....	20	2 00
Tigrinum (Tiger Lily).			
Dry bulbs.....	15	1 50
Pots.....	20	2 00
MORAEA iridioides (Natal Lily).			
4 in. pots.....	50
NARCISSUS Daffodil.			
Emperor and Empress.			
Dry bulbs.....	05	50	3 50
Giant Princeps.			
Barri-Conspectus, Mrs. Langtry, and Single Von Sion.			
Dry bulbs.....	04	35	2 50
Chinese Sacred Lily.			
Dry bulbs, medium..	04	35	2 50
Large.....	06	50	4 00
Paper White Grandiflora.			
Dry bulbs.....	04	30	2 00
Poet's Narcissus.			
Dry bulbs.....	03	30	2 00
Jonquilla (Jonquil).			
Dry bulbs.....	03	30	2 00
ORNITHOGALUM Arabicum (Star of Bethlehem).			
Dry bulbs.....	03	30	2 00
OXALIS (White, Lavender and Pink).			
Dry bulbs.....	20	1 50
RANUNCULUS (French, Persian and Turban, mixed).			
Dry bulbs.....	15	1 00
Special Giant Mixture.			
Dry bulbs.....	30	2 00
SOAP ROOT or PLANT.			
Pots.....	15
SPARAXIS.			
Dry bulbs.....	15	1 00
TIGRIDIA (Shell or Tiger Flower).			
Dry bulbs.....	05	50
TRITONIA cardinalis (Red Freesia).			
Dry bulbs.....	05	35	2 50
TUBEROUS Begonias (Separate Colors).			
Dry bulbs.....	10	1 00	6 00
TUBEROSE (Double Pearl).			
Dry bulbs.....	05	40
6 in. 5 in. pots.....	20
Mexican Single.			
Dry bulbs.....	05	40
TULIP.			
Brilliant Scarlet Gesneriana			
May and Late flowering, mixed.			
Dry bulbs.....	05	40	2 50

Cactus, Succulents, Etc.

	EACH	10	100
AGAVE (Century Plant).			
Americana.			
6 in. sucker.....	20
12 in. sucker.....	35
24 in. plants.....	1 00
A. aurea picta (Century Plant, yellow centered).			
Small. 5 in. pots....	35
Medium. 6 in. pots..	60
A. striata (Century Plant, striped).			
6 in. sucker.....	20
12 in. sucker.....	35
24 in. plants.....	1 00
A. variegata (Century Plant, yellow edged).			
6 in. sucker.....	20
12 in. sucker.....	35
24 in. plants.....	1 00
Margherita (Century Plant, curved leaved).			
Good. Cans.....	40
ALOE (Tree Aloe).			
6 to 8 in. qts.....	20
1 to 2 ft. gal.....	35
CACTUS (Ornamental, in variety).			
6 to 18 in. pots.....	15 to 60
Thornless or Spineless.			
Burbank's and Chico.			

	EACH	10	100
Cactus—Continued			
Cuttings, singleleaves	20
Pots, single leaves...	35
Pots, 2 or more leaves	50
CANDELARIA longifolia.			
18 in. 6 in. pots.....	75
3 to 4 in. 2 1/2 in. pots..	15
ECHINOPS Mullerii (Pink Flowered Cactus).			
3 to 4 in. 3 in. pots....	15	1 00
5 to 6 in. 5 in. pots....	25	2 00
EUPHORBIA.			
Grantii.			
12 in. 5 in. pots.....	25
7 ft. 5 gal. can.....	1 00
Heterophylla (Royal Poinsettia).			
1 to 2 ft. pots.....	25
Pulcherrima (See Poinsettia).			
Splendens (Crown of Thorns).			
6 to 12 in. 4 in. pots..	20	1 50
12 to 24 in. 5 in. pots..	30	2 50
FOURCROYA Selloa variegata.			
8 to 15 in. 5 in. pots...	75
S. viridis.			
12 in. 5 in. pots.....	35	2 50
*OPUNTIA (Indian Fig Cactus).			
Collected wild, small..	15	1 00
Large.....	50c	and up
See also Cactus—Thornless.			

	EACH	10	100
POINSETTIA pulcherrima (Mexican Christmas Flower).			
8 to 12 in. 3 in. pots..	15	1 20	10 00
12 to 18 in. 4 in. pots..	20	1 50	12 00
24 in. pots and cans...	25	2 00	18 00
36 in. pots and cans...	40	3 50	30 00
YUCCA			
Alcifolia variegata (Rigid, variegated).			
3 to 4 in. 3 in. pots....	25		
12 in. 7 in. pots.....	75		
18 in. 5 gal. cans.....	1 00		
Baccata.			
6 to 8 in. 3 in. pots....	40		

	EACH	10	100
Filamentosa (Adam's Needle).			
1 to 2 ft. 5 gal. cans...	50	4 00
Pendula glauca.			
6 in. 3 and 4 in. pots.	20
12 in. balled.....	50
24 in. balled.....	75
24 in. 30 in. Jap. tubs		1 50	and 1 75
30 in. balled.....	1 00
*Whipplei (Spanish Bayonet).			
6 in. pots.....	25
12 in. collected.....	50
24 in. collected.....	75

Bamboo, Grasses, Etc.

	EACH	10	100
ARUNDO donax variegata (Variegated Cane).			
Divided roots.....	25		
BAMBOO			
Arrow.			
2 to 3 ft. gal. cans....	75
4 ft. 5 gal. cans.....	1 25
Black.			
4 to 6 ft. 5 gal. cans... 1 50	10 00
Broad Leaved Giant.			
2 to 3 small clumps... 2 00
5 to 6 ft. 5 gal. cans, single stems.....	4 00
5 gal. cans, 2 or more stems.....	6 00
Clumps.....	10 00
Chinese.			
2 to 3 ft. 5 gal. cans... 1 00
3 to 5 ft. 8 gal. cans... 2 00
Golden Fishpole.			
2 to 3 ft. gal. cans.... 40	3 50
3 to 4 ft. gal. cans.... 50	4 50
5 gal. cans.....	75
5 to 6 ft. 8 gal. cans... 1 00
Hovey's Giant.			
6 to 8 ft. cans.....	2 50
8 to 10 ft. boxes.....	4 00
Metake.			
2 to 3 ft. gal. cans.... 40	3 50
3 to 5 ft. balled.....	75	6 00
4 to 5 ft. 5 gal. cans... 1 00	7 50
Mt. Olive.			
4 to 5 ft. 5 gal. cans... 1 00
Variegated.			
4 to 5 ft. 5 gal. cans... 75
5 to 6 ft. 5 gal. cans... 1 00
5 to 6 ft. 8 gal. cans... 1 50
CAREX Japonica variegata (Variegated Japanese Grass.)			
4 to 8 in. 3 in. pots.... 10	75
6 to 8 in. 4 in. pots.... 15	1 00
CHLORIS elegans.			
Flats.....	05	30	20 00
Pots.....	05	40
CYPERUS (Umbrella Plant).			
Alternifolius.			
Canariensis (Umbrella Plant, broad leaved).			
Gracillimus (Umbrella Plant, fine leaved).			
12 in. pots and cans... 20	1 50
12 to 24 in. pots and cans.....	25	2 00

	EACH	10	100
Natalensis (Water Grass).			
2 to 3 ft. qt. cans.... 15	1 00	8 00
3 ft. 5 gal. cans.....	50
Papyrus (See Papyrus).			
DASYLIRION.			
Longifolium.			
2 to 3 ft. gal. cans.... 60
Serratifolium.			
12 in. 2½ in. pots.... 20
15 in. 6 in. pots..... 50
2 to 3 ft. 7 in. pots and balls.....	75
Taxanum (Texas Bear Grass).			
18 to 24 in. gal. cans... 75
EULALIA gracillima.			
1 to 2 ft. qt. cans.... 20	1 50
2 to 3 ft. gal. cans.... 30	2 50
Japonica variegata.			
1 to 2 ft. qt. cans.... 20	1 50
2 to 3 ft. gal. cans.... 30	2 50
Zebrina.			
1 to 2 ft. qt. cans.... 20
2 to 3 ft. gal. cans.... 30
FESTUCA glauca (Silver Grass).			
3 to 6 in. pots.....	10	80
LEMON GRASS.			
12 to 18 in. qt. cans.. 20
18 to 24 in. gal. cans. 30
PAMPAS GRASS.			
24 in. gal. cans..... 40	3 00
PANICUM plicatum (Palm or Pleated Grass).			
18 in. cans.....	20
PAPYRUS antiquorum (Egyptian Paper Plant).			
2 to 3 ft. 5 gal. cans... 50	4 50
4 ft. 5 gal. cans..... 65	6 00
PENNSSETUM Ruppelianum (Fountain Grass).			
1 to 2 ft. qt. cans.... 15	1 00
2 ft. gal. cans.....	20	1 50
PHORMIUM tenax (New Zealand Flax).			
12 to 18 in. 4 in. pots. 20
18 to 24 in. balled and 5 gal. cans.....	60	5 00
3 to 4 ft. 8 gal. cans. 1 00
T. variegata.			
3 to 4 ft. 5 gal. cans. 1 00
VARIEGATED GRASS.			
6 in. 2 in. pots..... 15	1 00

Vines and Climbers — Evergreen

	EACH	10	100
ABRUS precatorius (Prayer Bead Vine).			
4 ft. 6 in. pots..... 75
AKEBIA quinata (Five Leaved Akebia Vine).			
3 ft. pt. cans..... 25	2 00
5 ft. gal. cans..... 35	2 50
AMPELOPSIS striata sempervirens.			
1 to 2 ft. qt. cans.... 25
2 ft. gal. cans..... 35
AUSTRALIAN PEA.			
12 in. pt. cans..... 15	1 00	8 00
BALLOON VINE.			
2 ft. qt. cans..... 25	2 00
3 to 4 ft. gal. cans... 35

	EACH	10	100
BIGNONIA.			
Australis (See Campsidium).			
Capreolata (Cross Vine).			
3 ft. qt. cans..... 25	2 00
4 ft. gal. cans..... 35	3 00
Cherere.			
12 to 24 in. 4 in. pots 35	3 00
3 to 4 ft. gal. cans.. 50	4 00
Siderifolia.			
2 to 4 ft. qt. cans.... 25	2 00
3 to 5 ft. gallons.... 35	3 00
Speciosa (See <i>B. violacea</i>).			

	EACH	10	100
Tweediana.			
8 to 12 in. pt. cans..	15	1 20
18 to 24 in. pt. cans..	25	2 00
Venusta.			
12 to 20 in. 4 in. pots	25	2 00
24 in. 5 in. pots.....	35	3 00
3 to 4 ft. gal. cans....	50	4 00
Violacea.			
2 ft. qt. cans.....	25	2 00
3 ft. gal. cans.....	35	3 00
BOUGAINVILLEA (Paper Flower).			
Braziliensis.			
12 to 18 in. 3 in. pots	30	2 50
18 to 24 in. 4 in. pots	40	3 50
2 to 3 ft. 5 in. pots	60	5 00
2 to 3 ft. gal. cans.	75	6 00
Glabra.			
18 to 24 in. 4 in. pots	25	2 00
2 to 3 ft. gal. cans.	50	4 00
G. Sanderiana.			
18 to 24 in. 4 in. pots	25	2 00
2 to 3 ft. gals.....	50	4 00
Lateritia (Brick Red).			
6 to 12 in. 3 in. pots	50	4 00
12 to 18 in. 4 in. pots	1 00	8 00
18 to 24 in. 5 in. pots	1 50	12 00
2 to 3 ft. gal. cans.	2 50
L. rosea speciosa (Rose Red).			
6 to 12 in. 3 in. pots.	40
7 ft. 5 gal. cans.....	8 00
Refulgens.			
12 to 15 in. 4 in. pots	35
3 ft., 5 gal.	1 50
Wm. K. Harris (Variegated).			
18 to 24 in. 6 in. pots	1 50
CAMPSIDIUM filicifolium (Big Australis).			
18 to 24 in. 3 in. pots	25	2 00
3 to 4 ft. qt. cans..	50	4 00
CHAYOTE (Choco).			
Seed fruits.....	15
2 to 3 in. 6 in. pots..	30
CISSUS.			
Quadrangularia (See Vitis).			
Rhombifolia (Evergreen Grape, three leaved).			
12 to 18 in. 4 in. pots	40	3 50
3 to 4 ft. 6 in. pots	75	6 00
EUONYMUS radicans variegata (Variegated Trailing).			
12 to 18 in. 4 in. pots..	25	2 00
FICUS repens (Creeping Rubber).			
6 to 12 in. 2 in. pots	10	80	7 00
10 to 15 in. 3 in. pots	15	1 20	10 00
16 to 20 in. cans....	25	2 00
r. minima (Small leaved).			
12 to 15 in. 3 in. pots	35
GELSEMIUM sempervirens (Carolina Yellow Jasmine).			
12 to 18 in. 3 in. pots..	25	2 00
18 to 24 in. 4 in. pots.	50	4 00
HARDENBERGIA (Pink and White).			
12 to 16 in. pots.	30
18 to 24 in. qt. cans.	40
HONEYSUCKLE. Varieties:			
Evergreen Chinese Pink			
Golden Variegated Halls			
Scarlet Trumpet Yellow Trumpet			
2 to 3 ft. qt. cans....	25	2 00
3 to 4 ft. gal. cans....	35	3 00
4 to 6 ft. cans.....	50	4 00
HOYA Carnosa (Wax Plant).			
2 to 3 ft. 5 in.	50
2 ft. 4 in. pots.....	30
IVY (English).			
2 to 3 ft. qt. cans....	20	1 50
3 to 4 ft. gal. cans....	25	2 00
5 to 7 ft. cans.....	35	3 00
Irish.			
2 to 3 ft. cans.....	20	1 50
4 to 6 ft. cans.....	35	3 00
Variegated.			
12 to 18 in. 3 in. pots..	15
18 to 24 in. 4 in. pots..	25
JASMINE.			
Azoricum (White, small leaf).			
12 to 24 in. 3 in. pots..	25
2 to 3 ft. cans.....	35
Carolina (See Gelsemium).			
Chilean (See Mandevillea).			

	EACH	10	100
Gracillimum.			
18 to 24 in. 3 in. pots..	20	1 50
24 to 30 in. gal. cans..	35	3 00
Grandiflora (Catalonian or Star).			
10 to 18 in. 3 in. pots..	20	1 50
18 to 24 in. 4 in. pots..	25	2 00
Ligustifolia.			
3 to 4 ft. gal. cans.....	75
Madagascar (See Stephanotis).			
Nudiflora (Yellow, Winter flowering).			
2 to 3 ft. gal. cans....	30	2 50
3 to 4 ft. 5 gal. cans..	50	4 00
Officialis (White).			
2 to 3 ft. cans.....	20	1 80
Poeticus (Poet's).			
12 to 24 in. 4 in. pots..	20	1 50
3 to 4 ft. gals.....	35	2 50
Potato (See Solanum).			
Primulium (Primrose).			
18 to 24 in. qt. cans....	25	2 00
4 to 5 ft. balled....	50	4 00
See also Evergreen Shrubs.			
LOTUS peliorhynchus (Trailing Lotus).			
12 to 18 in. 4 in. pots..	25
2 to 3 ft. pots.....	75
Hanging baskets....		60c to 1 25
MANDEVILLEA suaveolens (Chilean Jasmine).			
15 to 18 in. 3 in. pots..	25	2 00
36 in. 4 in. pots.....	35	3 00
MOONVINE (Morning Glory, blue and white)*			
18 to 24 in. pt. cans..	20	1 50
2 to 3 ft. qt. cans....	25	2 00
MUEHLENBECKIA complexa (Maiden Hair Vine).			
12 to 24 in. pt. cans..	20	1 50	12 00
36 in. gal. cans.....	30	2 50
PASSIFLORA coerulea. (Blue Passion Vine).			
<i>C. alba</i> White Passion Vine			
<i>Edulis</i> Edible fruit Vine			
<i>Manicata</i> Scarlet, see <i>Tacsonia m.</i>			
12 to 18 in. 3 in. pots..	20	1 50
18 to 30 in. qt. cans....	25
Passiflora Princeps (Red Passion Vine).			
12 to 18 in. 4 in. pots.	65
PERESKIA Godseffiana (Golden Variegated Pereskia).			
6 to 12 in. 3 in. pots..	25
RHYNOSPHERMUM (Malay Jasmine).			
Jasminoides.			
6 to 12 in. 3 in. pots..	20	1 50
12 to 18 in. 4 in. pots..	25	2 00
24 to 30 in. 5 in. pots..	35	3 00
J. variegata (Variegated).			
18 to 24 in. qt. cans....	25
SENECIO scandens (German or Parlor Ivy).			
6 to 12 in. 3 in. pots..	20	1 50
SMILAX.			
12 to 18 in. qt. cans....	15	1 00
SOLANDBRANDIFLORA grandiflora (Climbing Datura).			
30 in. 6 in. pots.....	1 50
SOLANUM.			
Jasminoides (Potato Jasmine).			
Jasminoides.			
12 to 18 in. 3 in. pots..	15	1 20
18 to 24 in. 4 in. pots..	25	2 00
Seafarlandium (Potato Vine—dark blue).			
Wendlandii (Potato Vine—blue).			
6 to 12 in. 3 in. pots..	15	1 20
2 to 3 ft. cans.....	25	2 00
See also Evergreen Shrubs.			
SOLLYA heterophylla (Australian Blue Bell).			
8 to 12 in. 3 in. pots..	15	1 20
2 to 3 ft. qt. cans....	30	2 50
STEPHANOTIS floribunda (Madagascar Jasmine).			
6 to 12 in. 3 in. pots..	20	1 50
TACSONIA Coccinea (Red Passion Vine).			
Ignea (Scarlet Passion Vine).			
Mollissima (Pink Passion Vine).			
12 to 18 in. pots.....	20	1 50
18 to 24 in. qt. cans....	25	2 00
2 to 3 ft. qt. cans....	35	2 50
TECOMA.			
Australis (See Campsidium filicifolium).			
Capensis (Orange).			
6 to 12 in. 3 in. pots..	15	1 20
18 to 24 in. cans.....	25	2 00
2 to 3 ft. gal. cans....	35	3 00

	EACH	10	100
Jasminoides (Jasmine, pink throat).			
6 to 12 in. 3 in. pots..	20	1 50
18 to 24 in. qt. cans..	25	2 00
2 to 3 ft. cans.....	35	3 00
J. alba magnum (White, large flowered).			
3 to 6 in. 2 1/2 in. pots	20	1 50
18 to 24 in. qts.....	35
McKennii (Pink).			
2 to 3 ft. qt. cans.....	25	2 00
3 to 4 ft. gal. cans.....	35	3 00
Reginae Sabae (Red—Queen of Sheba).			
12 to 18 in. 4 in. pots..	30	2 50
Ricasoliana (See T. McKennii).			
THUNBERGIA grandiflora (Harrisii).			
6 to 8 in. 3 in. pots....	25
2 to 3 ft. 6 in. pots....	75

	EACH	10	100
TRADESCANTIA discolor.			
Wandering Jew.....	10	50
D. variegata.			
Wandering Jew,			
variegated.....	15	1 00
VINCA major maculata (Trailing Myrtle or Periwinkle-spotted).			
M. variegata (Trailing Myrtle or Periwinkle, variegated).			
Major (Trailing Myrtle or Periwinkle, green).			
18 in. pots and cans...	10	75	6 00
VITIS.			
Capensis (See Evergreen Grape).			
Quadrangularis.			
6 to 12 in. 3 in. pots....	25	2 00
8 ft. 12 in. pots.....	1 25

Vines and Climbers—Deciduous

	EACH	10	100
AMPELOPSIS.			
Dissecta (Cut Leaf).			
quinquifolia Virginia Creeper			
q. hederacea Virginia Creeper, ivy leaved			
tricuspidata See A. Veitchi			
Veitchi Boston or Japanese Ivy			
12 to 24 in. qt. cans...	20	1 75
2 to 4 ft. gal. cans.	30	2 50
4 to 5 ft. gal. cans.....	35
CELASTRUS (Bittersweet or Staff Vine).			
Orbiculatus (Japanese Climbing Bittersweet).			
Orbiculatus.			
3 to 5 ft. open root...	35	3 00
4 to 5 ft. gal. cans.	40	3 50
Scandens (Climbing Bittersweet).			
12 to 18 in. open root	20
Cans.....	25
CINNAMON VINE.			
36 in qt. cans.....	25	2 00
CLEMATIS.			
Jackmanni (Blue).			
Ligusticifolia Wild Mountain			
Paniculata Virgin's Bower—Japanese			
Montana White			
1 to 2 ft. open root...	20	1 80
2 ft. qt. cans.....	25	2 00
3 ft. gal. cans.....	40
DECUMARIA barbara (Climbing Hydrangea).			
2 ft. 4 in. pots.....	50	4 00
3 ft. 6 in. pots.....	60	5 00
DUTCHMAN'S PIPE (<i>Aristolochia sipho</i>).			
Open root, strong....	75
HOP VINE.			
1 to 2 ft. qt. cans....	20	1 50
2 to 3 ft. gal. cans....	25	2 00

	EACH	10	100
KUDZU VINE (<i>Pueraria Thunbergi</i>).			
12 to 18 in. 3 in. pots	20	1 50
2 to 3 ft. qt. cans..	25	2 00
MADERIA VINE.			
2 to 3 ft. qt cans .	25	2 00
POLYGONUM Baldschuanicum.			
1 to 2 ft. open root ..	35
2 to 3 ft. gal. cans...	40	3 50
SNAIL VINE (<i>Phaseolus caracolla</i>).			
12 to 18 in. qt. cans .	25	2 00
TECOMA radicans (Scarlet Trumpet Vine).			
R. coccinea (Scarlet Trumpet Vine).			
R. grandiflora (Chinese or Large Orange)			
R. sanguinea praecox (Red Trumpet Vine).			
12 in. qt. cans.....	20	1 50
18 in. qt. cans.....	25	2 00
2 to 3 ft. gal. cans...	35	2 50
2 to 4 ft. 5 gal cans..	50
6 ft 6 gal. cans.....	75	6 00
WISTARIA.			
Chinensis—grafted (Chinese, blue).			
C. alba (Grafted. Chinese, white).			
C. flora plena (Grafted. Chinese double purple)			
C. rosea (Grafted. Chinese pink).			
Multijuga (Grafted. Japanese, blue).			
M. alba (Grafted. Japanese, white).			
2 to 3 ft. open root...	35
2 to 3 ft. gal. cans...	40	3 50
3 to 4 ft. open root...	50	4 00
4 to 5 ft. open root...	60	5 00
4 to 5 ft. 5 gal. cans..	1 00
Seedlings (White and Purple).			
2 to 3 ft. open root...	25	2 00
2 to 3 ft. gal. cans...	30	2 50
4 to 5 ft. gal. cans...	35	3 00
Sinensis (See <i>W. Chinensis</i>).			

Palms

	EACH	10	100
ARECA lutescens.			
16 in. 4 in. pots.....	65
Sapida.			
3 to 4 ft. 5 gal. cans...	5 00
BRAHEA calcarea.			
6 to 8 in. 3 in pots	35
CHAMAEROPS excelsa (Japanese Fan Palm).			
18 in. cans and balls..	45	4 00	35 00
24 in. cans and balls..	60	5 00	45 00
3 ft. cans and balls...	75	6 50	55 00
4 ft. cans and balls...	1 25	10 00	80 00
5 ft. cans and balls...	1 75	15 00
6 ft. cans and balls...	2 50	20 00
Fortunei (see C. excelsa).			
Humilis (Dwarf Fan Palm).			
6 to 12 in. cans and balls.....	50
12 to 18 in. cans and balls.....	75	6 00
18 to 20 in. cans and balls.....	1 25	10 00
2 to 3 ft. 5 gal. cans..	1 75	15 00

	EACH	10	100
COCOS australis.			
Argentea Bonetti			
Brazilensis Campestriis			
Lapida Schizophylla			
Yatay			
18 to 24 in., 5 and 8 gal. cans.....	1 50	10 00	80 00
30 in. 5 and 8 gal. cans	1 75	14 00	100 00
36 in. 5 and 8 gal. cans	2 00	16 00	120 00
42 in. 5 and 8 gal. cans	2 50	20 00	150 00
4 ft. 5 and 8 gal. cans..	3 50	30 00	250 00
5 ft. 5 and 8 gal. cans..	4 50	35 00	300 00
In Japanese tubs. 50c to \$1.00 extra, according to size.			
Flexuosa.			
15 in. 3 and 4 in. pots.	60	4 00
2 to 3 ft. balled.....	1 50
Plumosus (Feathery Palm).			
10 to 14 in. 4 in. pots..	50	4 00
20 in 4 in. pots.....	75	6 00
30 in. 5 in. pots.....	1 00	8 00
2 to 3 ft. balled.....	2 00	17 00
3 to 4 ft. balled.....	3 00	25 00



Cocos Australis, the Hardest and Best Lawn Palm. Stands Frost, Heat, Drought and Rain.

	EACH	10	100
Cocos Australis—Continued			
4 to 5 ft. balled.....	4 00	35 00
5 ft. 5 gal. cans.....	5 00
6 ft. 5 gal. cans.....	6 00
Weddelliana.			
18 in. 4 in. pots.....	75
CORYPHA australis (Australian Fan Palm).			
24 in. 5 gal. cans.....	1 00
4 to 5 ft. 5 gal. cans.....	1 25
CYCAS circinalis (Long Leaved Sago Palm).			
18 to 24 in. 5 and 6 in. pots.....	2 50
Revoluta (Sago Palm).			
5 leaves. 6 in. pots.....	75
7 leaves. 6 in. pots.....	1 00
New plants. 4 and 5 in. pots.....	40	to	1 00
DRACINA australis (Broad Leaved).			
4 to 6 ft. 5 gal. cans.....	1 50
Draco (Dragon, large stemmed).			
4 to 6 in. 3 in. pots.....	25
Fragrans.			
4 ft. 10 in. pots.....	1 75
Indivisa (Dragon, narrow leaved).			
12 to 18 in. balled.....	30	2 50
18 to 24 in. balled.....	35	3 00
2 to 3 ft. balled.....	45	4 00
3 to 4 ft. balled.....	60	5 00
4 to 5 ft. balled.....	1 00	7 50
ERYTHEA armata (Blue Fan Palm).			
12 in. balled.....	60	5 00
18 to 24 in. balled.....	1 00	8 00
24 in. 5 gal. cans.....	1 50	12 00
3 ft. 5 gal. cans.....	2 00	18 00
4 ft. large tubs.....	5 00
5 ft. large tubs.....	7 00
Edulis (Guadalupe Fan Palm).			
12 to 24 in. balled.....	50	4 50
4 ft. 5 gal. cans.....	1 25	10 00
5 ft. 5 gal. cans.....	1 75	15 00
JUBEA spectabilis.			
18 in. 6 in. pots.....	1 25
2 to 3 ft. 5 gal. cans.....	3 00
KENTIA Belmoreana.			
12 in. 4 in. pots.....	65	5 00
18 in. 6 in. pots.....	1 00
30 in. 7 in. pots.....	1 75

	EACH	10	100
Canterburyana.			
18 in. 6 in. pots.....	1 50
Forsteriana.			
16 in. 4 in. pots.....	65
24 in. 5 in. pots.....	1 00
30 in. 6 in. pots.....	1 50
LATANIA Borbonica.			
20 in. 6 in. pots.....	75
48 in. Jap tubs.....	3 00
LIVISTONIA australis (See Corypha).			
Sinensis (See Latania Borbonica).			
PHOENIX Canariensis (Canary Island Date Palm).			
15 to 18 in. 4 and 5 in. pots.....	25	2 00
24 in. 6 in. pots.....	50	4 00
3 ft. 5 gal. cans.....	1 00	7 50
5 ft. 5 gal. cans.....	1 50	12 50
7 to 8 ft. 5 and 8 gal. cans.....	2 50	20 00
Glauca (Blue Leaved Date Palm)			
3 to 4 ft. 5 gal. cans.....	2 00
Humile (Dwarf Date).			
3 to 4 ft. 5 gal. cans.....	2 50
Leonensis (Fountain Date).			
18 in. 6 in. pots.....	25
4 to 5 ft. 5 gal. cans.....	1 00
6 to 7 ft. 10 gal. cans.....	2 00
Reclinata (Slender Date).			
2 to 3 ft. 8 in. pots.....	1 00	7 50
3 to 4 ft. 5 gal. cans.....	1 75
2 ft. balled.....	1 00	7 50
Roebelenii (New Pot Date).			
12 to 15 in. 5 in. pots.....	1 25
18 in. 6 in. pots.....	2 00
24 in. 9 in. pots.....	4 00
Rupicola (House Date).			
12 to 24 in. balled.....	1 25
3 to 4 ft. 5 gal. cans.....	2 00
Spinosa (See P. leonensis).			



Blue Fan Palm—Erythea Armata

	EACH	10	100
Sylvestris (Red Seeded).			
3 to 4 ft. 5 gal. cans.	2 00
4 to 5 ft. 5 gal. cans.	3 00
Zanzibariensis (Zanzibar Date).			
2 to 3 ft. 5 gal. cans.	1 50
3 to 4 ft. 5 gal. cans.	2 00
PRITCHARDIA filifera (See Washingtonia filifera).			
PTYCHOSPERMA Alexandra (Alexandra Palm).			
4 to 5 ft. 8 gal. cans.	3 50
Elegans (See Seaforthia elegans).			
SABAL Adansonii (Dwarf Palmetto).			
2 to 3 ft. 5 gal. cans.	1 50
Blackburniana.			
18 in. balled.	1 00
Longifolia (Long Leaved Palmetto).			
8 to 12 in. balled.	75
Palmetto (Palmetto Palm).			
2 ft. balled.	1 50
5 ft. 5 gal. cans.	2 50
SEAFORTHIA elegans.			
18 to 24 in. gal. cans.	60	5 00
4 ft. Jap. tubs.	3 00
6 ft. cans.	5 00

	EACH	10	100
WASHINGTONIA filifera (California Fan Palm).			
2 to 3 ft. balls and 5 gal. cans.	60	5 50	50 00
3 to 4 ft. balls and 5 gal. cans.	75	6 50	60 00
Gracilis (Washington Fan Palm or Washington Robusta).			
1 to 2 ft. balls and 5 gal. cans.	40	3 50	30 00
2 to 3 ft. balls and 5 gal. cans.	60	5 00	45 00
3 to 4 ft. balls and 5 gal. cans.	75	6 50	60 00
4 to 5 ft. balls and 8 gal. cans.	1 00	8 50	70 00
5 to 6 ft. balls and 8 gal. cans.	1 50	12 00	100 00
Sonorae (Sonora Fan Palm).			
1 to 2 ft. balls and 5 gal. cans.	40	3 50
2 to 3 ft. balls and 5 gal. cans.	75
Robusta (See W. gracilis).			

Roses



Aurora

Black Prince

Mad. Car. Testout

Gruss au Tiptops

NEW OR CHOICE VARIETIES

- Division A. Open root or in cans.
- American Beauty. Rose red.
- Andre Gamon. New carmine.
- Antoine Revoire. Light sea shell pink.
- Aurora. Pink, fragrant.
- Baby Dorothy. Soft bright pink.
- Chateau de Clos Vougeot. New Dark velvety crimson.
- Countess of Gosford. New salmon pink.
- Dean Hole. New salmon pink.
- Dr. J. Campbell Hall. New Coral pink.
- Dr. Casanetive. Everblooming Black Prince. Brilliant velvety crimson.
- Dorothy Page Roberts. Coppery pink.
- Double Pink Killarney. Pink.
- *Duchess de Auerstadt. Golden yellow.
- Duke of Wellington. Crimson.
- Frau Karl Druschki. White. The best.
- Gen. McArthur. Crimson, everblooming.
- Geo. C. Waud. Orange, shaded pink.
- Gruss an Sangerhausen. Red.
- Jessie. Red and pink baby rose.
- Jonkheer J. L. Mock. Brightest pink, large.
- *Kaiserin Augusta Victoria. Climbing. Ivory White.
- Lady Hillingdon. New yellow.
- Lady Ursula. New pink.
- Lena. New orange copper.
- Leuchfeuer. New bright scarlet-scrimson.
- Mad. Segond Webber. New Bright Pink.
- *Marchal Neil. Fragrant, yellow.
- Marie Van Houtte. Straw, edged pink.
- Mary, Countess of Ilchester. New Carmine crimson

* Denotes climbers.

- Melody. New Safron yellow
- Molly Sharman Crawford. New, pure white.
- Mrs. Aaron Ward. Coppery yellow, shaded salmon
- Mrs. A. R. Waddell. Reddish salmon.
- Mrs. David Jardine. Pink shaded salmon.
- Mrs. Taft. New red baby rose.
- Niphetos. White.
- Oriole. Yellow.
- Orleans. Baby, bright red.
- *Papa Gontier. Climbing. Shaded red.
- *Perle des Jardins. Climbing. Yellow.
- Perle des Jardins. The best yellow.
- Perle des Jardins. The best yellow.
- *Pink Cherokee. Bright pink, single.
- President Taft. New, brightest pink.
- Radiance. New, brightest pink.
- Soleil d'Or. Golden shaded, orange and scarlet.
- Souv. de Catherine Guillot. Orange and scarlet, shaded.
- Souv. du President Carnot. Blush pink.
- Sunrise. Pink, shaded yellow.
- Sunset. Copper yellow.
- Wm. Notting. Rosy cerise, deeper center.
- Wm. Shean. New, clear light pink.

PRICES

- Grade XX.....\$ 50
- No. 1..... 40
- No. 2..... 25
- For 10 assorted roses deduct 5c' each from the above prices.
- For 25 assorted roses deduct 10c' each from the above prices.



Clara Watson

Sunrise

Lady Battersea

Niphetos

REGULAR LIST

Division B. Open root or in cans

- Agrippina. Dark red
- Baby Rambler. Red
- Beauty of Stapleford. Shaded red.
- *Belle Siebrecht. Climbing. Bright rose pink.
- *Blue Rose-Blue Rambler. Small, purplish red.
- Bride. White
- *Bride. Climbing. White.
- *Bridesmaid. Climbing. Pink.
- *Bridesmaid. Pink.
- Catherine Mermet. Pink.
- Capt. Christy. Light pink.
- *Caroline Testout. Climbing. Bright pink.
- Cecil Bruner. Pink, Baby Rose.
- *Cecil Bruner. Climbing. Baby rose, soft pink.
- *Cherokee. Single, white.
- Christine de Noue. Double Papa Gontier. Red.
- Clara Watson. Light pink.
- Coquette de Lyon. Canary yellow.
- *Crimson Rambler. Dark red.
- Dr. Grill. Apricot and copper yellow
- *Dorothy Perkins. Pink Rambler
- Duchess de Brabant. Soft pink
- *Empress of China. Shaded pink
- Etoile de France. Dark crimson
- *Farquahar. Pink
- *Flower of Fairfield. Everblooming crimson Rambler.
- *Fortune's Yellow. Shaded yellow annual.
- *Gainsboro. Blush pink.
- *Gardenia. White.
- Gen. Jacqueminot. Crimson.
- *Gold of Ophir. Beauty of Glazenwood. Pink and yellow, annual.
- Gruss an Teplitz. Crimson.
- Helen Gould. Red.
- Henry Martin. Red moss.
- Hypolite Barreau. Dark red cabbage.
- *James Sprunt. Dark red.
- Joanne Wessenhoff. Yellow.
- Kaiserin Agusta Victoria. Ivory White.
- Killarney. Pink.
- *Killarney. Climbing. Pink.
- La Detroit. Bright soft pink.
- La France. Large pink.
- *La Marque. White.
- La Tosca. Pink.
- Lady Battersea. Shaded red, large bud.
- Laurette. Blush, shaded.
- Lyon Rambler. Pink, shaded carmine.
- *Mad. Abel Chatenay. Bright salmon pink.
- *Mad. Alfred Carriere. Blush.
- Mad. Caroline Testout. Clear pink
- Mad. Jennie Gillemot. New, saffron yellow and apricot.
- Mad. Jules Grolez. Red, shaded pink.
- Mad. Pernet Ducher. Yellow, shade white.
- *Mad. Wagram. Full clear pink.
- Magna Charta. Pink.
- *Malmaison. Climbing. Soft blush.
- Maman Cochet. Pink.
- Marquis de Querhoent. Coppery yellow.
- *Meteor. Climbing. Dark crimson.

- *Meteor. Dark crimson.
- Mrs. Robert Garrett. Clear pink.
- Mrs. R. G. Sharman Crawford. Pink.
- My Maryland. Bright pink.
- Paul Neyron. Large dark pink.
- Papa Gontier. Red.
- Perle de Or. Salmon yellow.
- *Philadelphia Crimson Rambler. Crimson.
- Philemon Cochet. Blush, winter bloomer.
- Pink Baby Rambler. Light pink.
- *Prairie Queen. Pink, annual.
- Prince Camille de Rohan. Dark Crimson.
- Ragged Robin. Everblooming scarlet.
- Rainbow. Striped, pink and red.
- Red La France. Duchess of Albany. Dark pink.
- *Reve d'Or. Apricot yellow.
- *Reine Marie Henriette. Large red.
- *Reine Olga de Wurtemberg. Large, bright red.
- Rhea Reid. Crimson scarlet.
- Richmond. Crimson scarlet.
- Safrano. Apricot yellow.
- *Seven Sisters. Pink clusters, hardy annual.
- Souv. de Pierre Notting. Apricot, shaded.
- Souv. de Wooton. Dark red, fragrant.
- *Souv. de Wooton. Red.
- *Tausendschon. Pink and white.
- Ulrich Bruner. Dark cherry red.
- Viscountess Folkestone. Soft pink blush.
- Wellesley. Light pink.
- White Baby Rambler. Catherine Zeimet. White.
- *White Banksia. White thornless, clusters.
- White Killarney. Shaded white.
- White La France. Soft blush, pink.
- White Maman Cochet. White, shaded pink.
- *Wichuriana. Single white.
- Winnie Davis. Salmon pink.
- *Wm. Allen Richardson. Deep orange.
- *Yellow Banksia. Thornless, clusters

PRICES

Grade XX.....	\$ 35
No. 1.....	25
No. 2.....	18
For 10 assorted roses deduct 3c each from above prices.	
For 25 assorted roses deduct 5c each from above prices.	

Specials. Open root or in cans.

	Grades	
	No. 1	No. 2
Climbing White Cochet. White		
pink petals.....	1 50
Friedrichsruhe. Deepest crimson	50	35
Gross-herzogin Alexandra. New		
white.....	60
Lyon Rose. New coral salmon.....	60	40
Miss Alice de Rothschild. Yellow.	50	35
Monsieur Futardo. Best yellow		
bush rose.....	50	35
STANDARD OR TREE ROSES		
Named, all colors, 3		
to 5 ft.....	1 00	to 1 50

* Denotes Climbers.

Index

FRUIT DEPARTMENT

Apples
 Crab apples
 Dwarf Apples
 Apricots
 Cherries
 Figs
 Mulberry
 Nectarines
 Olives
 Peach
 Plums
 Prunes
 Pomegranate
 Persimmon
 Pears-Standard
 Dwarf
 Quince

Grapes, Berries and Small Fruits

Blackberry 8
 Currants
 Dewberry
 Gooseberry
 Grapes
 Loganberry
 Raspberry
 Strawberry

Nuts

Almonds 8 to 9
 Butternut
 Chesnut
 Filbert
 Hazelnut
 Pecan
 Pistachio
 Walnut

Garden

Artichoke 9
 Asparagus
 Cabbage
 Cauliflower
 Egg Plant
 Horseradish
 Rhubarb
 Sweet Potato
 Tomato

Herbs

Catnip 9
 Lavender
 Parsley
 Sage
 Spearmint
 Thyme

Citrus

Kumquat 9
 Lemon
 Lime
 Orange
 Pomelo
 Tangerine

Tropical and Semi-Tropical

10
 Aberia Caffra
 Anona cherimolia, see Cherimoya
 Alligator Pear, see Avocado
 Avocado
 Banana
 Carica
 Carica Papaya
 Carob Tree
 Carissa Grandiflora
 Ceratonia siliqua, see Carob Tree
 Cherimoya
 Delicious Monster
 Edible Passion Fruit
 Eugenia jambos
 Uniflora
 Evergreen Grape
 Feijoa Sellowiana
 Guava, see Lemon and Strawberry Guava
 Harpephyllum Caffrum
 Kai Apple, see Aberia caffra
 Kaffir Plum, see Harpephyllum Caffrum
 Lemon Guava
 Loquat
 Macadamia Ternifolia
 Mango
 Melon Pawpaw, see Carica Papaya
 Shrub, see Pepino
 Mexican Peach, see Sapota blanco
 Pepino
 Pineapple
 Pineapple Guava, see Feijoa Sellowiana
 Queensland Nut, see Macadamia Ternifolia
 Rose Apple, see Eugenia jambos
 Sapota blanco
 So. African Plum, see Carissa grandiflora
 Strawberry Guava-Red
 Strawberry Guava-Yellow
 Surinam Cherry, see Eugenia uniflora
 Tree Tomato

Index

ORNAMENTAL DEPARTMENT

Cone Bearing Evergreen Trees
11 to 13

Abies
Araucaria
Balsam Fir, see *Abies balsamea*
Big Cone Pine, see *Pinus Douglasii*
Bull Pine, see *Pinus ponderosa*
California Big Tree, see *Sequoia gigantea*
Canadian Hemlock, see *Tsuga canadensis*
Canary Island Pine, see *Pinus Canariensis*
Cedrus
Chapultepec Cypress, see *Taxodium mucronatum*
Cluster Pine, see *Pinus maritima*
Coast Redwood, see *Sequoia sempervirens*
Cryptomeria Japonica
Cunninghamia sinensis
Cupressus, see Cypress
Cypress
Del Mar Pine, see *Pinus Torreyana*
Douglass Spruce, see *Abies Douglasii*
Dwarf Mountain Pine, see *Pinus mugho*
Fir, see *Abies*
Hemlock Spruce, see *Tsuga canadensis*
Incense Cedar, see *Libocedrus decurrens*
Irish Yew, see *Taxus baccata fastigiata*
Italian Cypress, see *Cypriss Italian*
Japanese Cedar, see *Cryptomeria Japonica*
Jerusalem Pine, see *Pinus halapensis*
Juniperus Virginiana
Knob Cone Pine, see *Pinus attenuata*
Koster's Blue Spruce, see *Abies pungens*
Kosteriana
Lawson Cypress
Libocedrus decurrens
Monterey Cypress, see *Cypriss Monterey*
Monterey Pine, see *Pinus radiata*
Montezuma Cypress, see *Taxodium mucronatum*
Mountain Pine, see *Pinus mugho*
Norfolk Island Pine, see *Araucaria excelsa*
Nut Pine, see *Pinus edulis*
Oregon Cedar, see *Libocedrus decurrens*
Picea, see *Abies*
Pines, see *Pinus*
Pinon, see *Pinus edulis*
Pinus
Pitch Pine, see *Pinus rigida*
Psuedotsuga mucronata, see *Abies Douglasii*
Red Cedar, see *Juniperus Virginiana*
Redwood, see *Sequoia*
Scotch Pine, see *Pinus sylvestris*
Seashore Pine, see *Pinus maritima*
Sequoia
Soledad Pine, see *Pinus Torreyana*
Spruce (Picea) see *Abies*
Star Pine, see *Araucaria excelsa*
Stone Pine, see *Pinus pinea*
Taxodium mucronatum
sempervirens, see *Sequoia sempervirens*
Taxus
Tsuga
Western Yellow Pine, see *Pinus ponderosa*
White Pine, see *Pinus strobus*
Yew, see *Taxus baccata*

Cone Bearing Evergreen Shrubs
13 to 14

American Arbor Vitae, see *Thuja occidentalis*
Berkman's Arbor Vitae, see *Thuja orientalis aurea nana*
Bermuda Juniper, see *Juniperus Bermudiana*
Chamaecyparis Lawsoniana, see *Lawson's Cypress*
Nutmeg, see *Thuypopsis borealis*
Plumosa, see *Retinospora plumosa*
P. Aurea, see *Retinospora plumosa aurea*
Squarrosa, see *Retinospora squarrosa Veitchii*
Chinese Arbor Vitae, see *Thuja orientalis*
Cryptomeria elegans
Ehwanger's Arbor Vitae, see *Thuja occidentalis Ehwangeriana*
Irish Juniper, see *Juniperus Hibernica*
Japanese Cypress, see *Retinospora obtusa*
Umbrella Pine, see *Sciadopytis verticillata*
Yew, see *Podocarpus Koreaana*
Juniperus

Korean Yew, see *Podocarpus Koreaana*
Peabody's Arbor Vitae, see *Thuja occidentalis lutea*
Podocarpus Koreaana
Retinospora
Rosedale Arbor Vitae, see *Thuja orientalis Rosedale*
Sciadopytis verticillata
Swedish Juniper, see *Juniperus suecica*
Thuja
Thuypopsis
Trailing Juniper, see *Juniperus procumbens*
Umbrella Pine, see *Sciadopytis verticillata*
Veitch's Silver Retinospora, see *Retinospora squarrosa Veitchii*

Broad Leaved Evergreen Trees
14 to 17

Acacia
Ahuacate, see Avocado, fruit dept.
Alligator Pear, see Avocado fruit dept.
Australian She-Oak, see Casuarina
Avocado, see fruit dept.
Banyan Tree, see *Ficus Indica*
Bauhinia Purpurea
Bay Tree
Black Wattle, see *Acacia Mollissima*
Acacia, see *Acacia melanoxylon*
Blue Gum, see *Euc. globulus*
Bottle Tree, see *Sterculia diversifolia*
Brachychiton acerifolia
Brazilian Pepper Tree, see Pepper Tree Brazilian
Camphor officialis
Carob Tree, see St. Johns Bread, also fruit dept
Casimiroa edulis, see also fruit dept.
Casuarina
Ceratonia siliqua, Carob Tree, see St. John's Bread
Cinnamon Tree
Cork Oak, see *Quercus suber*
Elm Evergreen
Eriobotrya Japonica, see Loquat, fruit dept.
Eucalyptus
Ficus
Flame Tree, see *Brachychiton acerifolia*
Golden Wattle, see *Acacia pycnantha*
Grape Fruit, see Pomelo, fruit dept.
Green Wattle, see *Acacia decurrens*
Green Wood Tree, see *Parkinsonia aculeata*
Grevillea robusta
Gum, see Eucalyptus
Hymenoporum flavum
Ironwood, see *Lyonathamnus*
Jacaranda
Kid Glove Orange, see Tangerine fruit dept.
Lagunaria Patersonii
Lemon, see fruit dept.
Lemon Gum, see *Euc. citriodora*
Leucadendron Argentae
Lime, see fruit dept.
Live Oak, see *Quercus agrifolia*
Loquat, see fruit dept.
Lyonathamnus Floribundus
Macadamia ternifolia, see Queensland Nut
Magnifera Indica, see Mango, fruit dept.
Magnolia Grandiflora
Mandarin, see Tangerine, fruit dept.
Mango, see fruit dept.
Mexican Peach, see Sapota blanco, fruit dep
Narrow Leaved Ironbark Gum, see *Euc. crebra*
Olea Europeus sativa, see Olive, fruit dept.
Olive, see fruit dept.
Orange, see fruit dept.
Orange, variegated Navel
Palo Verde, or Greenwood Tree, see *Parkinsonia aculeata*
Parkinsonia aculeata
Peppermint Gum, see *Euc. amygdalina*
Pepper Tree
Persea gratissima, see Avocado fruit dept.
Photinia Japonica, see Locot fruit dept.
Phytolacca dioica
Pircunia dioica, see Phytolacca
Pomelo, see fruit dept.
Queensland Nut
Quercus

INDEX—Continued

Red Ironbark, see *Euc. sideroxylon*
 Red Flowering Gum, see *Euc. ficifolia*
 Red Box, see *Euc. polyanthema*
 Red Gum, see *Euc. rostrata*
 Rubber Plants, see *Ficus*
 Sapota Blanca, see fruit dept.
 Scarlet Flowering Gum, see *Euc. Ficifolia*
 Schinus, see Pepper
 Silk Oak, see *Grevillea robusta*
 Silver Tree, see *Leucadendron Argentea*
 Wattle, see *Acacia Dealbata*
 St. John's Bread
Sterculia acerifolia, see *Brachychiton acerifolia*
 Sugar Gum, see *Euc. corynoalix*
 Swamp Mahogany, see *Euc. robusta*

Broad Leaved Evergreen Shrubs

17 to 22

Abelia rupestris
Aberia Caffra, see also fruit dept.
Acacia
Achania malvaviscus, see *Malvaviscus mollis*
Acockanthera spectabilis, see *Toxicophlea s.*
Allamanda nerifolia
Anona cherimolia, see *Cherimoya* fruit dept.
Arbutus
 Banana Shrub, see *Magnolia fuscata*
Berberis
 Blue Plumbago, see *Plumbago*
 Bottle Brush, see *Metrosideros* and *Melaleuca*
 Bottle Brush-scarlet
 Box or Boxwood, see *Buxus*
 Brazilian Melon, see *Carica*, fruit dept.
 Breath of Heaven, see *Diosma*
 Broom, see *Genista*
Buxus
Caesalpinia echinata
 California Christmas Berry, see *California Holly*
 California Coffee Berry, see *Rhamnus Californicus*
 California Holly
 California Laurel, see *Umbellularia Californica*
 California Privet, see *Ligustrum ovalifolium*
 California Sumac, see *Sumac*
 California Wild Cherry, see *Prunus ilicifolia*
Callistemon Speciosa, see *Bottle Brush-scarlet*
Calothamnus quadrifidus
Camelia Japonica
Cantua Buxifolia
 Cape Jasmine, see *Gardenia florida*
Caper speciosa
Carica, see fruit dept.
 Papaya, see fruit dept.
Carissa grandiflora, see also fruit dept.
Cascara sagrada, see *Rhamnus Californicus*
Cassia artemisioides
 Catalina Cherry, see *Prunus integrifolia*
Ceanothus
Cercocarpus betulaeifolius
Cestrum
Cherimoya, see fruit dept.
Choisya ternata
Chorizema ilicifolia
Clianthus puniceus
 Coffee Berry, see *Rhamnus Californicus*
Coprosma
Corchorus, see *Kerria*
Coronilla
Cotoneaster
Crataegus
 Custard Apple, see *Cherimoya*, fruit dept.
Cyphomandra betacea, see *Tree Tomato* fruit dept.
Cytisus scoparius, see *Genista*
Daphne odora
 Dark Blue Solanum, see *Solanum*
Deeringia celesoides
Diosma alba
Duranta
Eleagnus
 English Laurel, see *Laurus*
Erica
Escallonia
Eugenia, see also fruit dept.
Euonymus
Eurya latifolia variegata

Fabiana imbricata
 Feijoa Sellowiana, see fruit dept.
 Firethorn, see *Crataegus pyracantha*
 Furze, see *Ulex Europeus*
Gardenia Florida
Genista
 German Myrtle, see *Myrtus*
 Gold Flower, see *Hypericum*
 Gorse, see *Ulex Europeus*
 Governor's Thorn, see *Carissa grandiflora*
Grevillea Thelemanniana
 Guava, see fruit dept.
Habrothamnus, see *Cestrum elegans*
Hakea
Harpephyllum Caffrum, see fruit dept.
 Heath or Heather, see *Erica*
Heteromeles arbutifolia, see *California Holly*
Hibiscus
 Holly
Hortensia, see *Hydrangea*
Hydrangea
Hypericum
Ilex, see *Holly*
Iochoamea lanceolata
Jambos vulgaris, see *Eugenia Jambos*, fruit dept.
 Japanese Rose, see *Kerria Japonica*
 Jasmine
Jasminum, see *Jasmine*
 Kaffir Plum, see *Harpephyllum Caffrum*, fruit dept.
 Kai Apple, see *Aberia Caffra*, fruit dept.
Kalmia latifolia
Kerria
 Kumquat, see fruit dept.
 Lantana
 Laurel, see *Laurus*
Laurus
Laurustinus
Lavatera arborea
 Lemon Guava, see fruit dept.
Leptospermum laevigatum
Ligustrum
Magnolia fuscata
 Mahonia
Malvaviscus mollis
 Mediterranean Heath, see *Erica*
Melaleuca
 Melon Papaw, see *Carica Papaya*, fruit dept.
Metrosideros
 Mexican Orange, see *Choisya ternata*
Michelia fuscata, see *Magnolia fuscata*
 Mountain Laurel, see *Laurus nobilis* and *Kalmia latifolia*
Myoporum lactum
 Myrtle, see *Myrtus*
Myrtus
 Nerium, see *Oleander*
 Night Blooming Jasmine, see *Cestrum parqui*
Olea fragrans
Oleander
Olearia Haastii
 Oregon Grape or Holly, see *Mahonia aquifolia*
Osmanthus
 Papaya, see *Carica Papaya*, fruit dept.
 Pawpaw, see *Carica Papaya*, fruit dept.
Pieris Japonica
 Pineapple Guava, see *Feijoa Sellowiana*, fruit dept.
Pittosporum
Plumbago capensis
 Poinciana, see *Caesalpinia*
Polygala
 Privet, see *Ligustrum*
Prunus
Psidium, see *Lemon and Strawberry Guava*, fruit dept.
Pyracantha coccinea, see *Crataegus p.*
Rhamnus
Rhapiolepis
Rhododendron
 Rose Apple, see *Eugenia Jambos*, fruit dept.
Ruscus aculeatus
 Scotch Broom, see *Genista*
 Snowball
 Spanish Broom, see *Genista*
Sparmannia Africana
Spartium junceum, see *Genista juncea*
 St. Johns Wort, see *Hypericum*

INDEX—Continued

Strawberry Guava, see fruit dept.
 Tree, see Arbutus
 Streptosolen Jamesonii
 Surinam Cherry, see *Eugenia uniflora*, fruit dept.
 Sweet Olive, see *Olea fragrans*
 Tecoma stans
 Toxicophlea spectabilis
 Tree Tomato, see fruit dept.
 Turks Cap, see *Malvaviscus mollis*
 Ulex
 Umbellularia Californica
 Veronica
 Viburnum, see Snowball
 Whin, see Ulex
 Wigandia urens
 Wild Lilac, see *Ceanothus*
 Orange, see *Prunus Caroliniana*
 Yellow Heliotrope, see *Streptosolen Jamesonii*

Deciduous Trees
 23 to 25

Acer
 Aesculus
 Almond, see fruit dept.
 American Linden, see *Tilia Americana*
 Sycamore, see *Platanus occidentalis*
 Apple, open root, see fruit dept.
 Flowering and Dwarf
 Ash
Asimina triloba
 Balm of Gilead, see *Populus canadensis*
 Basswood, see *Tilia Americana*
 Beech
 Betula, see Birch
 Birch
 Blackthorn
 Box Elder, see *Acer negundo*
 Buckeye, see *Aesculus*
 Butternut, see fruit dept.
 California Maple, see *Acer macrophyllum*
 Carolina Poplar, see *Populus Carolina*
 Castanea, see Chestnuts, fruit dept.
 Catalpa
Celtis Americana, see Hackberry
 Cherry, California and Catalina, see *Prunus*,
 Evergreen Shrubs
 Flowering, see Japanese flowering
 Fruiting, see fruit dept.
 Wild Black, see *Prunus Serotina*
 Chesnut, see fruit dept.
 Oak, see *Quercus Prinus*
 Chinese Umbrella Tree, see Umbrella Chinese
 Cork Maple, see Liquidamber
 Cottonwood, see *Populus deltoides*
 Crataegus
 Cucumber Tree, see *Magnolia acuminata*
 Cypress, see *Taxodium distichum*
 Elm
 Empress Tree, see *Paulonia imperialis*
 European Plane Tree, see *Platanus orientalis*
 Fagus, see Beech
 Feathery Tamarack, see *Tamarix Plumosa*
 Figs, see fruit dept.
 Flowering Apple, see Apple flowering
 Peach, see Peach flowering
 Fraxinus, see Ash
 Ginkgo biloba
 Green Almond, see Pistachio Nut, fruit dept.
 Hackberry
 Hard Maple, see *Acer saccharinum*
 Hardy Tamarack, see *Tamarix caspico*
 Hawthorn, see Crataegus
 Hicoria Pecan, see Pecan, fruit dept.
 Horse Chesnut, see *Aesculus*
 Irish Blackthorn, see Blackthorn
 Japanese Flowering Cherry
 Japanese Varnish Tree, see *Sterculia platanifolia*
 Juglans, see Walnuts fruit dept.
 Koehlruteria paniculata
 Linden, see *Tilia Americana*
 Linwood, see *Tilia Americana*
 Liquidamber *Styraciflua*
 Liriodendron Tulipifera
 Locust, see Robinia
 Lombardy Poplar, see *Populus fastigiata*
 Magnolia
 Maidenhair Tree, see Ginkgo biloba
 Malus atrosanguinea, see Apple Flowering
 Maple, see Acer

Melia azederach, see Umbrella
 Morus, see Mulberry fruit dept.
 Mountain Ash
 Mulberry, see also fruit dept.
 Oak, see Quercus
 Oregon Maple, see *Acer macrophyllum*
 Pagoda Tree, see *Sophora Japonica*
 Parasol Tree, see *Sterculia platanifolia*
 Paulonia imperialis
 Pawpaw, see *Asimina triloba*
 Peach-flowering
 Pecan, see fruit dept.
 Persica vulgaris, see Peach fruit dept.
 Flora plena, see Peach flowering
 Persimmon, see fruit dept.
 Pistachio Nut, see fruit dept.
 Plane Tree, see *Platanus orientalis*
 Platanus
 Pomegranate, see fruit dept.
 Poplar-Tulip, see *Liriodendron tulipifera*
 Poplar, see Populus
 Populus
 Prunus
 Punica granatum, see Pomegranate fruit dept.
 Purple Leaved Plum, see *Prunus Pissardii*
 Pyrus, see Pear, fruit dept.
 Quercus
 Robinia
 Rock Maple, see *Acer Saccharinum*
 Salisburia adiantifolia, see Ginkgo biloba
 Scarlet Maple, see *Acer rubrum*
 Scarlet Oak, see *Quercus cocinea*
 Silver Leaved Linden, see *Tilia Europea argentea*
 Silver Maple, see *Acer dasycarpum*
 Silver Poplar, see *Populus A. nivea*
 Sophora Japonica
 Sorbus aucuparia, see Mountain Ash
 Sterculia platanifolia
 Sugar Maple, see *Acer saccharinum*
 Sweet Gum, see Liquidamber
 Sycamore, see Platanus
 Taxodium distichum
 Texas Umbrella, see Umbrella Texas
 Thorn, see Crataegus deciduous and evergreen
 Tilia
 Tulip Tree, see *Liriodendron tulipifera*
 Ulmus, see Elm
 Umbrella
 Varnish Tree, see *Koehlruteria paniculata*
 Walnut, see fruit dept.
 Water Oak, see *Quercus nigra*
 Wild Black Cherry, see *Prunus serotina*
 Willow, see Weeping trees, Salix in variety

Weeping Trees

Birch
 Elm
 Mulberry
 Salix

Deciduous Shrubs-Flowering
 25 to 27

Allspice Shrub, see *Calycanthus praecox*
 Almond-Pink and White flowering
 Althea
 Bird of Paradise-Argentine, see *Caesalpinia*
 Blue Spirea
 Bridal Wreath, see Spirea
 Buckthorn, see *Rhamnus catharticus*
 Buddleia
 Burning Bush, see *Cydonia Japonica*
 Bush Honeysuckle
Caesalpinia Gilliesii
 California Spirea, see Spirea
 Calycanthus
 Caragana Siberica arborescens, see Siberian Pea
 Tree
 Ceanothus
 Cercis
 Chamaecerasus, see Bush Honeysuckle
 Chaste Tree, see *Vitex agnus castus*
 Chilopsis saligna
 Chimonanthus, see *Calycanthus praecox*
 Colutea arborescens
 Coral Tree, see *Erythrina*
 Cornus
 Crepe Myrtle
 Currant-flowering, see Ribes
 Currant-fruited, see fruit dept.

INDEX—Continued

Cydonia Japonica
 Daphne mezereum album
 Desert Willow, see *Chilopsis saligna*
 Deutzia
 Diervilla florida, see Weigelia
 Dogwood, see *Cornus*
 Elder
 Erythrina
 Flowering Almond, See Almond flowering
 Pomegranate
 Quince, see *Cydonia Japonica*
 Willow, see *Chilopsis saligna*
 Forsythia Viridissima
 Guelder Rose, see Snowball
 Halesia tetraptera
 Hibiscus
 Hydrangea
 Japanese Quince, see *Cydonia Japonica*
 Judas Tree, see *Cercis*
 Kerria, see *Rhodotypos*
 Lagerstromia Indica, see Crepe Myrtle
 Lilac
 Magnolia
 Mock Orange, see *Philadelphus*
 Moss Locust, see *Robinia hispida*
 Neuvisia Alabamensis
 Nuttalia cerasiformis
 Oso Berry, see *Nuttalia c.*
 Pea Tree, see *Siberian Pea Tree*
 Philadelphus
 Poinciana Gilliesii, see *Caesalpinia G.*
 Pomegranate Flowering, see Flowering Pomegranate
 Pyrus Japonica, see *Cydonia Japonica*
 Quince Flowering, see *Cydonia Japonica*
 Quince, see fruit dept.
 Red Bud, see *Cercis*
 Rhamnus catharticus
 Rhodotypos kerriodes
 Ribes
 Robinia
 Rose of Sharon, see *Althea*
 Sambucus glauca, see Elder
 Siberian Pea Tree
 Silver Bell, see *Halesia*
 Snowball
 Hydrangea, see *Hydrangea*
 Snow Wreath, see *Neuvisia Alabamensis*
 Spirea
 Sweet Shrub, see *Calycanthus*
 Syringa, see *Philadelphus* and *Lilac*
 Tartarian Bush Honeysuckle, see *Bush Honeysuckle*
 Viburnum, see *Snowball*
 Vitex agnus castus
 Weigelia
 Yellow Flowered Currant, see *Ribes*

Deciduous Shrubs—Foliage
 27 to 28

Acer palmatum
 Aralia
 Artemesia abrotanum
 Berberis
 Blackberry, see fruit dept.
 Bleeding Heart Bush, see *Euonymus*
 Cornus Siberica
 Corylus, see *Filbert*, fruit dept.
 Cotoneaster
 Cut Leaf or Stag Horn Sumac, see *Rhus*
 Eleagnus edulis, see *E. longipes*
 Eleagnus longipes
 Euonymus
 Filbert, see fruit dept.
 Hamamelis Virginicus, see *Witch Hazel*
 Hazelnut, see fruit dept.
 Hercules Club, see *Aralia*
 Japanese Maple, see *Acer palmatum*
 Laurus benzoin
 Lemon Verbena
 Lippia citriodora, see *Lemon Verbena*
 Lycium Barbarum
 Old Man, see *Artemesia abrotanum*
 Purple Fringe, see *Rhus cotinus*
 Raspberry, see fruit dept.
 Rhus
 Sassafras
 Silver Tamarack, see *Tamarix h. p.*

Smoke Tree, see *Rhus cotinus*
 Snowberry, see *Symphoricarpus*
 Spice Bush or Wood, see *Laurus benzoin*
 Spindle or Strawberry Tree, see *Euonymus*
 Sumac, see *Rhus*
 Symphoricarpus racemosa
 Tamarix
 Verbena, see *Lemon Verbena*
 Witch Hazel

Perennials—Hardy
 28 to 29

Anchusa Italica
 Anemone Japonica
 Aquilegia
 Aster
 Baby's Breath, see *Gypsophila*
 Balloon Flower, see *Platycodon*
 Blanket Flower, see *Gaillardia*
 Campanula
 Columbine, see *Aquilegia*
 Cereopsis lanceolata
 Cornflower Aster, see *Stokesia*
 Cowslip, see *Primula vera*
 Delphinium
 Desmodium penduliflorum
 Digitalis, see *Foxglove*
 Foxglove
 Gaillardia grandiflora
 Golden Rod
 Golden Glow, see *Rudbeckia*
 Gypsophila paniculata
 Heuchera sanguinea
 Hollyhock
 Iceland Poppy, see *Poppy*
 Japanese Bellflower, see *Platycodon*
 Windflower, see *Anemone Japonica*
 Larkspur, see *Delphinium*
 Lathyrus latifolius
 Lespedeza Sieboldii, see *Desmodium*
 Penstemon
 Perennial Pea, see *Lathyrus*
 Phlox
 Platycodon grandiflora
 Plumbago Larpentae
 Polyanthus, see *Primula*
 Poppy
 Primula
 Rudbeckia laciniata
 Solidago, see *Golden Rod*
 Stockesia cyanea

Flowering and Decorative—Out-of-Doors
 29 to 30

Abutilon
 Abyssinian Banana, see *Banana*
 Achyrantes
 Agatheae coelestis
 Amomum cardamomum, see *Cardamon*
 Angel's Trumpet, see *Datura arborea*
 Aralia
 Ardisia crenulata
 Artichoke, see fruit dept.
 Banana, see also fruit dept.
 Blue Daisy, see *Agatheae coelestis*
 Blue Salvia, see *Salvia*
 Brazilian Plume Plant, see *Justicia*
 Brugmansia, see *Datura*
 Caladium esculentum
 Canna
 Canterbury Bells
 Cardamon
 Chrysanthemum
 Cineraria platanifolia
 Cistus
 Cocoloba platyclada, see *Muehlenbeckia*
 Datura arborea
 Diplacus glutinosus
 Egg Plant, see fruit dept.
 Eupatorium
 Farfugium grande
 Fatsia papyrifera, see *Aralia p.*
 Frangipani, see *Plumeria bicolor*
 Fuschia
 Geranium
 Gerbera Jamesonii
 Ginger Lily, see *Hedychium*
 Glycicirhyza glabra, see *Licorice*
 Gnaphalium lavatum

INDEX—Continued

Hedychium
 Heliotrope
 Honey Bells, see *Mahernia verticillata*
Jacobinia magnifica
 Japanese Rice Paper Tree, see *Aralia*
 Jerusalem Cherry, see *Solanum*
Justicia alba
 Kniphofia, see *Tritoma*
 Lady Washington Geranium, see *Pelargonium*
 Lavender
Lavandula vera, see Lavender
 Lemon Verbena
Leonotis leonurus
 Leopard Plant, see *Farfugium grande*
 Libonia
 Licorice
 Linum
 Lions Tail, see *Leonotis leonurus*
Mahernia verticillata
Mackaya bella
 Marguerite
 Matilija Poppy, see *Romneya Coulterii*
 Melon Shrub, see *Pepino*, fruit dept.
Mentha viridis, see *Spearmint*
Mimulus glutinosus, see *Diplacus*
 Mint, see *Spearmint*
Mochosma riparium
 Monkey Flower, see *Diplacus*
Muehlenbeckia platyclada
Nandina domestica
 Paris Daisy, see *Marguerite*
Pelargonium
 Peony
 Tree
Pepino, see *Fruit dept.*
 Pineapple, see *fruit dept.*
 Salvia, see *Salvia*
Plumeria bicolor
Poinsettia pulcherrima
 Purple *Salvia*, see *Salvia*
 Red Hot Poker, see *Tritoma*
 Rice Paper Tree, see *Aralia*
 Rock Rose, see *Cistus*
Romneya Coulterii
 Sage, see *Salvia*
Salvia
 Sea Lavender, see *Statice*
 Senecio petasites, see *Cineraria*
 Shamrock
 Shasta Daisy
Solanum
 South African Daisy, see *Gerbera Jamesonii*
 Spearmint
Statice latifolia
Strelitzia
Streptosolen Jamesonii
Swainsonia galegaefolia
 Sweet Marjoram
 Sycamore Leaved *Cineraria*, see *Cineraria p.*
 Tape or Tapeworm Plant, see *Muehlenbeckia p.*
 Tomato, see *fruit dept.*
 Transvaal Daisy, see *Gerbera Jamesonii*
 Tree Peony, see *Peony*
Tritoma

Flowering and Decorative—In-Doors
 31 to 32

Alocasia macrorrhiza
Anthericum
Anthurium
 Artillery Plant
Asparagus
Aspidistra
Astilbe Japonica
Aucuba Japonica
 Azalea
 Balsam-single, see *Impatiens sultani*
 Bay Trees
 Begonia
Buxus arborescens, see *Trimmed Box*
 Blue Campanula, see *Campanula*
Bryophyllum calicium
 Campanula
Cineraria hybrida
Cyclamen giganteum
 Delicious Monster, see *Philodendron pertusum*
Dracaena
Farfugium

Ficus
Gloxinia hybrida
 Gold Dust Plant, see *Aucuba*
Impatiens sultani
 India Rubber Plants, see *Ficus*
 Lemon-Pot
 Leopard Plant, see *Farfugium*
Monstera Deliciosa, see *Philodendron p.*
 Mosses, see *ferns*
 Otaneite Pot Orange
Philodendron
Philea microphylla, see *Artillery Plant*
 Primrose, see *Primula*
Primula
 Purple Leaved Plant, see *Strobilanthes Dyerianus*
Sciadopytis verticillata
Skimmia Japonica
Spirea Japonica, see *Astilbe J*
 Sprouting Leaf Plant, see *Bryophyllum calicium*
Strobilanthes Dyerianus
 Sultan's Balsam, see *Impatiens sultani*
 Trimmed Box

Ferns

32 to 33

Adiantum
Alsophila australis
Aspidium
Asplenium nidus avis
Blechnum
Cibotium Scheidii
Cyrtomium
Davallia bullata, see *Japanese Fern Ball*
Dicksonia Antartica
Dietyogramma Japonica
 Elk or Stag Horn, see *Platynerium*
 Hanging Baskets
 Japanese Fern Ball
Lastrea chrysoloba
Lycopodium
 Moss, see *Selaginella*
Nephrolepis
Pellaea
Platynerium alaicorne
Platyloma falcata
Polypodium aureum
Polystichum angulare prolifera
 Pteris
Selaginella Emiliana
Sitalobium circutarium
 Sword Ferns, see *Nephrolepis*
 Whitman Fern, see *Nephrolepis Whitmanni*
Woodwardia radicans

Bedding Plants

33 to 34

Ageratum
Alternanthera amabilis
Antirrhinum
Ameria maritima
 Aster
 Baby Marguerite
 Beard Tongue, see *Penstemon*
Begonia
Bellis perennis
Calendula officinalis
 Carnation
Carex Japonica variegata
Centurarea imperialis
Centurarea Candidissima, see *Dusty Miller*
 Cigar Plant, see *Cuphea platycentra*
Cuphea platycentra
 Dusty Miller
Echeveria secunda glauca
 English Daisy, see *Bellis perennis*
 Violet, see *Violet*
 Forget-me-not
Gazania splendens
 Golden Feather, see *Pyrethrum aureum*
 Hen and Chickens, see *Echeveria*
 Ice Plant, see *Mesembryanthemum*
 Lavender Cotton, see *Santolina*
Lippia repens
Lobelia compacta
Mesembryanthemum
 Mourning Bride, see *Scabiosa*
 Moss Verbena, see *Verbena*
Myosotis, see *Forget-me-not*

INDEX—Continued

Pansy
 Penstemon
 Petunia
 Pot Marigold, see *Calendula*
 Pyrethrum aureum
 Santolima chamaecyparissus
 Scabiosa
 Sea Pink, see *Ameria maritima*
 Sedum
 Snap Dragon, see *Antirrhinum*
 Stocks
 Strawberry (ornamental)
 Sunshine and Shadow, see *Gazania splendens*
 Sweet Sultan-Royal, see *Centaurea imperialis*
 Tetratheca ericifolia
 Thrift, see *Ameria maritima*
 Verbena
 Vinca rosea
 Violet

Bulbs
 34 to 35

Agapanthus
 Amaryllis
 Anemone coronaria
 Angel Lily
 Annunciation Lily, see *Lilium candidum*
 Asparagus, see fruit dept.
 Belladonna Lily, see *Amaryllis*
 Bermuda Easter Lily, see *Lilium Harrisii*
 Bleeding Heart
 Bugle Lily, white, see *Watsonia Ardernei*
 Caladium esculentum
 Calla
 Clivia
 Daffodils, see *Narcissus*
 Dahlias
 Dahlia imperialis
 Day Lily, see *Hemerocallis*
 Easter Lily, see *Lilium*
 Elephants Ear, see *Caladium*
 Flag, see *Iris*
 Fleur de Lis, see *Iris*
 Formosa Easter Lily, see *Lilium*
 Freesia
 German Iris, see *Iris*
 Gladiolus
 Gold Banded Japanese Lily, see *Lilium*
 Hemerocallis
 Hippeastrum, see *Amaryllis*
 Hyacinth
 Imantophyllum miniatum, see *Clivia*
 Iris
 Ixia tricolor
 Japanese Iris, see *Iris*
 Lilies, see *Lilium*
 Jonquil, see *Narcissus*
 Leopard Lily, see *Lilium*
 Lilium
 Madonna Lily, see *Lilium*
 Moraea iridiodes
 Mourning Bride Iris, see *Iris*
 Narcissus
 Natal Lily, see *Moraea iridiodes*
 Ornithogalum Arabicum
 Oxalis
 Polianthes tuberosa, see *Tuberose*
 Ranunculus
 Red Freesia, see *Tritonia*
 Rhubarb, see fruit dept.
 Richardia, see *Calla*
 Shell Flower, see *Tigridia*
 Soap Root or Plant
 Spanish Iris, see *Iris*
 Sparaxis tricolor, see *Ixia*
 Sparaxis
 Star of Bethlehem, see *Ornithogalum*
 Tiger Flower, see *Tigridia*
 Tiger Lily, see *Lilium*
 Tigridia
 Tree Dahlia, see *Dahlia imperialis*
 Tritonia cardinalis
 Tuberose Begonias
 Tuberose
 Tulip
 Watsonia Ardernei
 Wind Flower, see *Anemone*
 Zygadenus Fremontii, see *Soap Root*

Cactus, Succulents, etc.

35 to 36
 Agave
 Aloe
 Ananas sativa, see *Pineapple fruit dept.*
 Cactus
 Candelaria longifolia
 Century Plant, see *Agave*
 Crown of Thorns, see *Euphorbia*
 Echinops Mulleri
 Euphorbia
 Fourcroya Selloa variegata
 Hesperoyucca Whipplei, see *Yucca*
 Indian Fig Cactus, see *Opuntia*
 Opuntia
 Pineapple, see fruit dept.
 Poinsettia pulcherrima
 Prickly Pear, see *Opuntia*
 Royal Poinsettia, see *Euphorbia*
 Spanish Bayonet or Dagger, see *Yucca*
 Spineless Cactus, see *Cactus*
 Yucca

Bamboo, Grasses, etc.
 36

Arundo donax variegated
 Bamboo
 Carex Japonica variegata
 Chloris elegans
 Cyperus
 Dasyllirion
 Egyptian Paper Plant, see *Papyrus*
 Eulalia gracillima
 Festuca glauca
 Fish Pole Bamboo, see *Bamboo*
 Fountain Grass, see *Pennisetum*
 Gynierium argenteum, see *Pampas Grass*
 Lemon Grass
 New Zealand Flax, see *Phormium Tenax*
 Palm or Pleated Grass, see *Panicum*
 Pampas Grass
 Panicum plicatum
 Papyrus antiquorum
 Pennisetum Rupelianum
 Phormium Tenax
 Phyllostachys, see *Bamboo*
 Reed, see *Arundo*
 Ribbon Grass, see *Arundo*
 Silver Grass, see *Festuca*
 Sotol, see *Dasyllirion*
 Texas Bear Grass, see *Dasyllirion*
 Umbrella Grass, see *Cyperus*
 Variegated Grass
 Water Grass, see *Cyperus*

Vines and Climbers—Evergreen
 36 to 38

Abrus precatorius
 Akebia quinata
 Ampelopsis striata sempervirens
 Australian Blue Bell, see *Sollya*
 Pea
 Balloon Vine
 Bignonia
 Bougainvillea
 Campsidium felicifolium
 Cardiospermum hirsutum, see *Balloon Vine*
 Carolina Jasmine, see *Gelsemium*
 Catalonian Jasmine, see *Jasmine grandiflora*
 Chayote (Choco)
 Chilean Jasmine, see *Mandevilla*
 Cissus
 Climbing Datura, see *Solandra*
 Dolichos lignosus, see *Australian Pea*
 English Ivy, see *Ivy*
 Euonymus radicans variegata
 Ficus repens
 Fragaria, see *Strawberry*, fruit dept.
 Gelsemium sempervirens
 German Ivy, see *Senecio*
 Grape Evergreen, see *Cissus*
 Hardenbergia alba
 Hedera helix, see *Ivy*
 Honeysuckle
 Hoya Carnosa
 Ipomea Learii, see *Moonvine*
 Irish Ivy, see *Ivy*
 Ivy
 Jasmine
 Lonicera, see *Honeysuckle*

INDEX—Continued

Lotus peliorhynchus
 Madagascar Jasmine, see Stephanotis
 Maidenhair Vine, see Muehlenbeckia
 Malay Jasmine, see Rhynchospermum
 Mandevillea suaveolens
 Moonvine
 Morning Glory, see Moonvine
 Muehlenbeckia complexa
 Myrtle, see Vinca
 Parlor Ivy, see Senecio
 Passiflora
 Passion Vine, see Passiflora and Tacsonia
 Pereskia Godseffiana
 Periwinkle, see Vinca
 Pithecoctenium, see Bignonia
 Potato Vine, see Solanum
 Prayer Bead Vine, see Abrus
 Rhynchospermum
 Rubber Vine, see Ficus repens
 Senecio scandens
 Smilax
 Solandra grandiflora
 Solanum
 Sollya heterophylla
 Star Jasmine, see Jasmine
 Stephanotis floribunda
 Strawberry, see fruit dept.
 Tacsonia Coccinea
 Tecoma
 Thunbergia grandiflora
 Tradescantia discolor
 Trailing Lotus, see Lotus
 Trailing Myrtle, see Vinca
 Vinca
 Vitis
 Wandering Jew, see Tradescantia
 Wax Plant, see Hoya carnosia
 Wire Vine, see Muehlenbeckia

Vines and Climbers—Deciduous
38

Ampelopsis
 Aristolochia siphon, see Dutchman's Pipe
 Bignonia, see Tecoma
 Bittersweet, see Celastrus
 Boston Ivy, see Ampelopsis
 Boussingaultia laselloides, see Maderia Vine
 Celastrus
 Chinese Wistaria, see Wistaria
 Cinnamon Vine
 Clematis
 Climbing Hydrangea, see Decumaria barbara
 Decumaria barbara
 Dioscorea batatas, see Cinnamon Vine
 Dutchman's Pipe
 Hop Vine
 Humulus lupulus, see Hop Vine

Ivy, Boston or Japanese, see Ampelopsis
 Japanese Wistaria, see Wistaria
 Kudzu Vine
 Maderia Vine
 Morning Glory, see Moonvine, Vines evergreen
 Phaseolus caracalla, see Snail Vine
 Polygonum Baldschuanicum
 Pueraria Thunbergii, see Kudzu Vine
 Snail Vine
 Tecoma
 Trumpet Vine, see Tecoma
 Virgin's Bower, see Clematis
 Virginia Creeper, see Ampelopsis
 Vitis, see Grape fruit dept.
 Wistaria
 Woodbine, see Ampelopsis

Palms

38 to 40

Alexandra, see Ptychosperma
 Archontophoenix Alexandra, see Ptychosperma
 Cunninghamiana, see Seaforthia elegans
 Areca
 Australian Fan Palm, see Corypha
 Blue Fan Palm, see Erythea
 Brahea calcearea
 Canary Island Date Palm, see Phoenix
 Canariensis
 Chamaerops excelsa
 Cocos
 Corypha australis
 Cycas
 Date Palm, see Phoenix
 Dracaena
 Dragon Palm, see Dracaena
 Erythea
 Guadalupe Fan Palm, see Erythea
 Howea, see Kentia
 Jubea spectabilis
 Kentia
 Latania Borbonica
 Livistonia
 Palmetto, see Sabal
 Phoenix
 Pritchardia filifera
 Ptychosperma
 Sabal
 Sago Palm, see Cycas revoluta
 Seaforthia elegans
 Trachycarpus, see Chamaerops
 Washingtonia
 Windmill Fan Palm, see Chamaerops excelsa

Roses

40 to 41

Division "A"
 Division "B"
 Specials



Lyonothamnus Floribundus Asplenifolius
Island Ironwood—a Very Rare and Choice Hardy Native Tree



Sterculia Platanifolia
Umbrella Sterculia
or Parasol Tree.

A rare and striking
deciduous tree.