

## **Historic, Archive Document**

Do not assume content reflects current scientific knowledge, policies, or practices.



6323

1932

1932

1932

# SEED CATALOG

SEASON OF 1932



**HERMANN GLIEME, Inc.**

**1824 Foster Avenue**

**CHICAGO, U. S. A.**

## TO OUR CUSTOMERS

We take pleasure in presenting to our customers this new catalog, covering.

Annual Flower Seeds .....	page	1-39
Perennial Flower Seeds .....	"	41-56
Grass Seeds .....	"	39-
Ornamental Grass Seeds .....	"	40-
Evergreen Seeds .....	"	57-
Vegetable Seeds .....	"	58-59
Greenhouse Plants .....	"	60-62
Knives and Shears .....	"	63-64

Aralia, Acer, Azalea and Rhododendron seeds (see back cover)

All the seeds we offer in this price-list have been tested by an experienced grower in our own greenhouse, therefore germination and purity can be depended upon, thus assuring our customers shipments of seeds which will bring results.

A number of seeds, which retains its germinating ability for a short period only, will be delivered immediately upon arrival of the new crop. We wish to mention a few of these varieties, such as **Primula, Obconica, Azalea, Acer, Rhododendron** etc. In order to furnish the seed on time, we wish to request our customers to place orders as early as possible.

On pages 58-60 is a collection of **Greenhouse Plants**, which are grown by an experienced grower in our own greenhouse. During the season we shall be in a position to supply the trade with any quantity of young, strong, clean and healthy stock. While we are confident prices quoted are very reasonable, we shall be pleased to have the opportunity of meeting any reasonable competition of houses of repute. All plants offered are guaranteed true to name.

We again welcome the opportunity to thank our patrons for their generous support in the past and will do our utmost to justify their continuance. We solicit your further orders with the assurance that you will receive merchandise of the highest quality.

HERMANN GLIEME, INC.

# NOVELTIES



## ODONTOSPERMUM SERICEUM SCH. BIP.

A low, copiously blooming decorative flower-bush of the Canary Islands, covered with golden-yellow blossoms 2 to 3 inches wide and with peculiar light silver-green and silk-like foliage. The bush is cultivated from seeds in the greenhouse. The seedlings are transplanted into flats and later into small pots with leaf mold. Eight months after sowing the seed the plants begin to bloom. The beautiful, glowing blossoms, which appear on the ends of the young shoots, have very short stems and stay on the plant a long time. Close underneath the blossom appear two or more little branches, which begin to bloom before the upper blossom has faded. This is the reason for the richness of blooms on the bush.

Plants should be handled in the same fashion like Hydrangeas and Pelargoniums.

100 seeds \$1.00 — 1000 seeds \$8.00

## ASTER—GIANT CALIFORNIA SUNSHINE MIXED

The color in these new Asters is startlingly beautiful. A dual-tone effect is obtained through the contrasting tints of the disc-like center and the outer or guard petals. Gracefulness of form is a distinguishing characteristic. The full centers of tubular, bifurcate petals surround the center, creating an airy, lace-like effect, which is altogether charming.

The best florists' Aster and a good garden variety. We feel confident this glorious new strain will be acclaimed a distinct acquisition to modern floriculture.

1/8 oz. \$1.25 — 1/4 oz. \$2.50 — 1 oz \$8.00



#### MARIGOLD AFRICAN ORANGE ALDDOUBLE

This new strain comes hundred per cent double, it has proved very successful the last season and we again offer it as a novelty of special merit for this season's distribution.

¼oz. \$1.00 — ½oz. \$2.00 — 1oz. \$3.50

#### MARIGOLD AFRICAN LEMON ALDDOUBLE

Lemon Alldouble has come 95% true and we are introducing it confident that it will, like Orange Alldouble, live up to our expectations.

¼oz. \$1.00 — ½oz. \$2.00 — 1oz. 3.50

#### SWEET SCENTED DOUBLE NASTURTIUM "GOLDEN GLEAM"

It is hardy and free-growing as the common Tom Thumb Nasturtium. The color is a most pleasing yellow and delightfully sweet scented, Very useful for the home gardener and as a cut flower for the retail grower.

¼oz. \$ .50 — ½oz. \$1.00 — 1 oz. \$2.00



Dianthus Sweet Wivelsfield

### SWEET WIVELSFIELD

This new Perpetual Flowering Hardy Annual has proved phenomenally successful—and—we again offer it as a novelty of special merit for this season's distribution.

Very good for borders, as a cutflower, and especially adapted for rock gardens.

$\frac{1}{16}$ oz. \$ .75	$\frac{1}{8}$ oz. \$1.50	$\frac{1}{4}$ oz. \$2.75
	1 oz. \$9.00	

### BALCONY PETUNIA

"Star of California"

Velvety violet with touch of crimson, starred with five white blotches.

$\frac{3}{16}$ oz. \$ .75	$\frac{1}{8}$ oz. \$1.50
$\frac{1}{4}$ oz. \$2.50	

### ANTIRRHINUM

MAXIMUM

"Salmon Rose"

A most beautiful shade of salmon combined with the Begonia rose color which made Antirrhinum Maximum The Rose so popular. The plants have a good vigorous habit and the flowers are immense.

$\frac{1}{16}$ oz. \$1.25	$\frac{1}{8}$ oz. \$2.50
$\frac{1}{4}$ oz. \$4.50	1 oz. \$15.00



PETUNIA HYBRIDA PENDULA "Star of California"



### SCABIOSA "LOVELINESS"

Scabiosa "Loveliness" was introduced to the trade last season, it has proved very successful. Flowers, which are carried on long, strong stems, are of a pretty **Salmon Rose** color.

1/4 oz. \$1.00

1/2 oz. \$2.00

1 oz. \$3.50

# FLOWER-SEEDS

## ABUTILON

	½ oz.	¼ oz.	⅛ oz.
Hybridum, Maximum, huge flowers, pretty shades, seedlings bloom within six months .....	.75	1.50	2.75

## ACACIA

	¼ oz.	½ oz.	1 oz.
Arabica, white flowering .....	\$ .30	\$ .60	\$1.00
Catechu, yellow flowering .....	.35	.70	1.20
Dealbata (Silver Wattle), yellow .....	.30	.60	1.00
Decurrens, free-flowering, beautiful foliage .....	.30	.60	1.00
Eburnea .....	.25	.50	.75
Farnesiana, sweet-scented, yellow .....	.25	.50	.75
Floribunda, winter-blooming, with fragrant yellowish white, globular flowers .....	.30	.60	1.00
Longifolia (latifolia), yellow, fine pot plant .....	.35	.70	1.20
Lophanta (f. pots), yellow .....	.30	.60	1.00
"    Neumanni .....	.30	.60	1.00
"    Speciosa .....	.30	.60	1.00
"    "    Compacta .....	.35	.70	1.20
Melanoxydon, sweet-scented, white flowering .....	.35	.70	1.20
Pycnantha (peteolaris) (Golden Wattle) .....	.30	.60	1.00
Semperflorens, everblooming, pretty .....	.30	.60	1.00

## ACROCLINIUM (Everlasting)

	¼ oz.	½ oz.	1 oz.
Double Rose, Double White Finest mixed .....	\$ .20	\$ .40	\$ .75

## AGATHEA

	¼ oz.	½ oz.	1 oz.
Coelestis, blue marguerite, free-flowering .....	\$ .40	\$ .80	\$1.50

## AGAVE

	100 seeds	500 seeds
Americana .....	\$1.00	\$4.00
"    fol. variegatis .....	1.25	5.00
Filifera .....	1.50	6.50
Kerchoveli .....	1.00	4.00
Lophanta .....	1.25	5.00
Salmiana (atrovirens) .....	1.00	4.00
Stricta (Bonaparteia hystrix) .....	1.25	5.00
Mixed Species .....	1.00	4.00

## AGERATUM MEXICANUM

	1 Tr. Pkt.	3 Tr. Pkts.
Gaspari fol. aur. var., a new very dwarf compact growing variety from Roumania, blue .....	\$1.50	\$4.00
Blue Ball, clear blue, dwarf .....	½ oz. \$ .35	1 oz. \$2.50
Little Blue Star, very compact, many small flowers, charming .....	.50	3.75
Dwarf Sulphur Yellow .....	.40	2.50
Blue Perfection, large-flowering .....	1 ½ oz. \$ .25	1 oz. \$ .80
Imperial Dwarf Blue .....	.25	.80
Little Dorrit, azure-blue .....	.25	.80



Ageratum "Little Blue Star"

**AGERATUM MEXICANUM (cont.)**

<b>Little Dorrit, white</b> .....			
1/4 oz. \$ .30	1/2 oz. \$ .60	1 oz. \$1.00	
<b>Princess Victoria Louise, of very dwarf and compact habit, free-flowering, light blue with white center.</b>			
1/4 oz. \$ .30	1/2 oz. \$ .60	1 oz. \$1.00	
<b>Swanley Blue, dwarf, large-flowered, charming.</b>			
1/4 oz. \$ .20	1/2 oz. \$ .40	1 oz. \$ .75	
<b>Coeruleum, blue, tall growing</b>			
1/4 oz. \$ .20	1/2 oz. \$ .40	1 oz. \$ .75	
<b>Ageratum Conspicuum, white, winter-blooming, fine pot plant, splendid for cutting.</b>			
1/8 oz. \$ .35	1/4 oz. \$ .70	1 oz. \$2.50	
<b>Ageratum Lasseauxi, rose, winter-blooming, fine for cutting.</b>			
1/8 oz. \$ .40	1/4 oz. \$ .70	1 oz. \$2.75	

**ALYSSUM**

	1/4 oz.	1 oz.	4 oz.
<b>Maritimum (A. Benthami,) sweet, white, trailing</b> .....	\$ .10	\$ .30	\$1.00
<b>Little Gem</b> .....	.20	.60	2.00
<b>Lilac Queen Improved, true to color and form</b> .....	.25	.75	2.50
<b>Little Dorrit, white</b> .....	.25	.75	2.50
<b>Minimum</b> .....	.30	1.00	3.50
<b>Procumbens (Carpet of Snow)</b> .....	.25	.75	2.50
<b>Thorburn's Bouquet, of very dwarf, upright growth, white</b> .....	.35	1.25	4.25

**AMARANTHUS**

	1/4 oz.	1/2 oz.	1 oz.
<b>Atropurpureus, dark purple</b> .....	\$ .15	\$ .30	\$ .50
<b>Bicolor, leave green, variously streaked with light yellow,</b> .....	.20	.40	.75
<b>Caudatus (Love Lies Bleeding,) red</b> .....	.15	.30	.50
<b>Cruentus (Prince's Feather,) deep crimson flowers</b> .....	.15	.30	.50
<b>Henderi, leaves intense rosy-carmine, varying with orange-buff, golden-yellow and olive-green</b> .....	.20	.40	.75
<b>Margaritae, dark red</b> .....	.15	.30	.50
<b>Melancholicus ruber, crimson-leaved</b> .....	.20	.40	.75
<b>Nobilis pyramidalis, wine-red</b> .....	.20	.40	.75
<b>Salicifolius, a very elegant foliage plant of effective appearance</b> .....	.35	.70	1.25
<b>Tricolor, (Joseph's Coat,) red, yellow and green</b> .....	.25	.50	.75

**ANTIRRHINUM (Snapdragon)**

	1	3	5
	Tr. Pkt.	Tr. Pkts.	Tr. Pkts.
<b>Afterglow, deep golden-bronze</b> .....	\$1.50	\$4.00	\$6.25
<b>Ceylon Court, early yellow</b> .....	1.00	2.50	4.00
<b>Cheviot Maid, early pink</b> .....	1.00	2.50	4.00
<b>Happiness, rose-pink</b> .....	2.00	5.00	8.00

**ANTIRRHINUM (continued)**

	1	3	5
	Tr. Pkt.	Tr. Pkts.	Tr. Pkts.
<b>Helen</b> , lovely salmon .....	1.00	2.50	4.00
<b>Improved Sunburst</b> .....	1.00	2.50	4.00
<b>Jennie Schneider</b> , early pink .....	1.00	2.50	4.00
<b>Laura</b> , a glossy deep rose .....	1.50	4.00	6.25
<b>Philadelphia Pink</b> , standard pink .....	1.00	2.50	4.00
<b>Roman Gold</b> .....	1.00	2.50	4.00
<b>Rose Queen</b> , (new.) early dark pink .....	2.00	5.00	8.00
<b>White Rock</b> , long-stemmed white .....	1.00	2.50	4.00

**Tall Maximum Giant Flowering:**

	1/2 oz.	1/4 oz.	1 oz.
	\$	\$	\$2.50
<b>Apple Blossom</b> , delicate pink .....	.35	.70	2.50
<b>Canary Bird</b> , canary-yellow .....	.35	.70	2.50
<b>Copper King</b> , velvety copper scarlet .....	.35	.70	2.50
<b>Golden Queen</b> , deep yellow .....	.35	.70	2.50
<b>Gotelind</b> , light copper, old rose throat .....	.35	.70	2.50
<b>Maralda</b> , coppery carmine, yellow center .....	.35	.70	2.50
<b>Nigrescens</b> , nearly black .....	.35	.70	2.50
<b>Nymphe</b> , rosy-lilac, white tube .....	.35	.70	2.50
<b>Old Gold</b> , deep golden yellow .....	.35	.70	2.50
<b>Purple King</b> , deep glowing purple .....	.35	.70	2.50
<b>Ruby</b> , rich velvety ruby-red .....	.35	.70	2.50
<b>Snowflake</b> , pure white .....	.35	.70	2.50
<b>The Rose</b> , rose-pink .....	.35	.70	2.50
<b>Finest Mixed</b> .....	.35	.70	2.50

**Majus Grandiflorum:** (tall, large-flowered)

<b>Brilliant</b> , scarlet and yellow .....	.20	.35	1.20
<b>Brilliant Rose</b> , rose-pink .....	.20	.35	1.20
<b>Cardinal</b> , dazzling scarlet .....	.25	.50	1.75
<b>Fire King</b> , orange-scarlet, white tube .....	.20	.35	1.20
<b>Golden King</b> , giant yellow .....	.20	.35	1.20
<b>Harmony</b> , terra cotta orange, shaded rose .....	.25	.50	1.75
<b>Queen Victoria</b> pure white .....	.20	.35	1.20
<b>Rose King</b> , deep rose self .....	.25	.50	1.75
<b>Rose Queen</b> , soft pink .....	.20	.35	1.20
<b>Scarlet (Defiance)</b> .....	.20	.35	1.20
<b>Striped</b> .....	.20	.35	1.20
<b>Finest Mixed</b> .....	.20	.35	1.20

**Nanum Grandiflorum (Medium, large-flowered)**

<b>Amber Queen</b> , amber, suffused chamois .....	.25	.50	1.75
<b>Carmine Queen</b> , brilliant rose carmine .....	.25	.50	1.75
<b>Climax</b> , orange shading to yellow in lip .....	.25	.50	1.75
<b>Defiance</b> , orange scarlet .....	.25	.50	1.75
<b>Empress</b> , rich velvety crimson .....	.25	.50	1.75
<b>Firebrand</b> , bright scarlet .....	.25	.50	1.75
<b>Golden Queen</b> , clear yellow .....	.25	.50	1.75
<b>Gloria</b> , rich deep rose-pink .....	.25	.50	1.75
<b>Mauve Queen</b> , lilac-mauve .....	.25	.50	1.75
<b>Nelrose</b> , deep rose-pink .....	.25	.50	1.75
<b>Purity</b> , pure white .....	.25	.50	1.75
<b>Salmon Queen</b> , salmon rose .....	.25	.50	1.75
<b>Finest Mixed</b> .....	.25	.50	1.75

**Tom Thumb:** (The best for pots)

<b>Brilliant Rose</b> .....	.40	.80	3.00
<b>Blood Red</b> .....	.40	.80	3.00
<b>Crimson</b> .....	.40	.80	3.00
<b>Coppery Scarlet</b> .....	.40	.80	3.00
<b>Firefly</b> , scarlet and yellow .....	.40	.80	3.00
<b>Henry IV</b> , bright vermillion .....	.40	.80	3.00

## ANTIRRHINUM (continued)

	1/8 oz.	1/4 oz.	1 oz.
Tom Thumb: (The best for pots)			
Luteum, canary-yellow .....	\$ .40	\$ .80	\$3.00
Orange .....	.40	.80	3.00
Striped .....	.40	.80	3.00
White Queen .....	.40	.80	3.00
Finest Mixed .....	.40	.80	3.00

### ASPARAGUS

	1000		10,000
	seeds		seeds
Plumosus Nanus .....	\$1.50		\$12.00
Sprengerii .....	1.00		8.50

### ASTERS

#### American Beauty:

	1/8 oz.	1/4 oz.	1 oz.
Crimson			
Rose			
Finest Mixed .....	\$ .30	\$ .60	\$2.00
Lavender			
Shell Pink			
Finest Mixed .....	.25	.50	1.75
Purple			
White .....			

#### Improved Giants of California:

Dark Purple			
Light Purple			
Finest Mixed .....	\$ .35	\$ .70	\$2.50
Deep Rose			
Peach Blossom			
Finest Mixed .....	.30	.60	2.25
Light Blue			
White .....			

#### Improved Giant Crego (mid-season)

Crimson			
Purple			
White .....	\$ .25	\$ .50	\$1.75
Finest Mixed .....	.20	.40	1.50
Lavender			
Rose-Pink			
Light Blue			
Shell-pink			

#### Queen of the Market: (Early)

Crimson			
Lavender			
Finest Mixed .....	\$ .20	\$ .40	\$1.50
Deep Rose			
Purple			
White .....	.20	.40	1.50
Flesh-pink			

#### Early Royal:

Crimson			
Shell-Pink			
Finest Mixed .....	\$ .30	\$ .60	\$2.00
Lavender			
Purple			
Finest Mixed .....	.25	.50	1.75
Rose-Pink			
White .....			

#### King Aster:

Crimson			
Rose			
Finest Mixed .....	\$ .30	\$ .60	\$2.00
Lavender			
Violet			
Finest Mixed .....	.25	.50	1.75
Pink			
White .....			

#### American Branching: (Late)

Crimson			
Purple			
Finest Mixed .....	\$ .25	\$ .50	\$1.75
Deep Rose			
Shell-Pink			
Finest Mixed .....	.25	.50	1.75
Lavender			
White .....			

#### Sunshine:

Blue			
White			
Finest Mixed .....	\$ .40	\$ .80	\$3.00
Lilac			
Finest Mixed .....			
Pink			

#### Queen of the Dwarfs: (fine for pots)

Brilliant Rose			
Light Blue			
Finest Mixed .....	\$ .50	1.00	3.75
Crimson			
Salmon			
Finest Mixed .....	.50	\$1.00	\$3.75
Dark Blue			
White .....			

## ASTERS (continued)

	1/8 oz.	1/4 oz.	1 oz.
Ball's White: (Medium early) .....	\$ .25	\$ .50	\$1.75
Heart of France, rich dark red, 2 feet high .....	.30	.60	2.00
Peerless Pink .....	.25	.50	1.75
Peerless Yellow .....	.50	1.00	3.75

## BALSAMS

	1/4 oz.	1/2 oz.	1 oz.
Improved Double Camellia-flowered:			
Crimson                      Lilac                              Rose-Spotted			
Scarlet                      Violet                              Scarlet-Spotted			
White                      Finest Mixed .....	\$ .30	\$ .60	\$1.00

## BEGONIA SEMPERFLORENS

	1/128oz.	1/64oz.	1/32oz.
Glow (Glut) New, very dark red, dark foliage .....	\$2.50	\$5.00	\$10.00
Zauberin, brilliant pink, charming .....	2.00	4.00	8.00
Broadcast (Radio) clear brilliant-red .....	1.50	3.00	6.00
Rosabella, clear brilliant light pink, very dwarf .....	1.50	3.00	6.00
Fire Sea, glowing red blossoms, pretty .....	1.50	3.00	6.00
Glory of Erfurt, carmine-red with silk shine .....	1.50	3.00	6.00
Gustav Knaake, with graceful light green foliage and very large fiery-carmine-red flowers .....	1.50	3.00	6.00
Schwabenstolz (Swabian Pride), rich flowering dark carmine .....	1.50	3.00	6.00
Schmidt's Ideal, with metallic shining foliage and very dark scarlet flowers.	1.50	3.00	6.00
Luminosa, fiery deep scarlet blossoms, dark brown-red foliage .....	1.50	3.00	6.00
Prima Donna very good winter-blooming, pink kermesine .....	1.50	3.00	6.00
Chatelaine Hybrida, brilliant rose blossoms .....	1.50	3.00	6.00
Defiance, fire-red Chatelaine .....	2.00	4.00	8.00
Albert Martin, large flowered bright crimson-scarlet with dark foliage .....	1.00	2.00	4.00
Liegnitz, rich flowering carmine-scarlet .....	1.00	2.00	4.00
Queen of the Salmons, bright salmon flowers .....	1.00	2.00	4.00
White Pearl, large pure white Blossoms .....	.75	1.50	3.00
Begonia Froebelli, brilliant scarlet flowers, pretty winter-blooming species .....	1/128oz. \$1.50	1/64oz. \$3.00	1/32oz. \$6.00

## BEGONIA TUBEROUS-ROOTED

	1/128oz.	1/64oz.	1/32oz.
Hybrida Gigantea Single Mixed .....	\$1.50	\$3.00	\$6.00
Hybrida Gigantea Crispa (fimbriata,) finest fringed and curled mixed .....	1.50	3.00	6.00
Hybrida Gigantea Duplex Mixed, semi-dobule .....	2.00	4.00	8.00
Hybrida Gigantea Fl. Pl. finest double mixed .....	2.50	5.00	10.00
Begonia hybrida pendula fl. pl. (The double drooping Tuberos-rooted Begonia) ....	Trade Packet		\$2.00

## BELLIS PERENNIS (Double English Daisy)

	1/8 oz.	1/4 oz.	1 oz.
Monstrosa fl. pl.                      Dark Rose                      Light Rose                      White	\$ .50	\$1.00	\$3.75
"    "                      Finest mixed .....	.50	1.00	3.75

## BOUVARDIA

	100	500
	seeds	seeds
Jaquinii, scarlet, beautiful stove plant .....	\$1.00	\$4.50

### BRACHYCOME (Swan River Daisy)

	Blue	Pink	White	¼ oz.	½ oz.	1 oz.
Iberidifolia				\$ .35	\$ .70	\$1.25
"	Finest	Mixed		.35	.70	1.25

### BROWALLIA

	¼ oz.	½ oz.	1 oz.
Elata-Deep Blue		Elata-White	
	\$ .20		\$1.50
	1/128oz.	1/64oz.	1/32oz.
Speciosa Major, large flowered rich blue, for pots, pretty winter-bloomer	\$ .50	\$1.00	\$2.00
Speciosa Grandiflora Alba, white, for pots	.75	1.50	3.00
	100		500
	seeds		seeds
Jamesonii, bright orange, beautiful	\$1.00		\$4.50

### CACTUS

	500	1000
	seeds	seeds
Cereus mixed	\$2.75	\$5.00
Echinocactus mixed	2.75	5.00
Echinocereus mixed	3.50	6.00
Echinopsis mixed	2.75	5.00
Mamillaria mixed	2.75	5.00
Opunita mixed	2.50	4.00
Phyllocactus mixed	4.50	8.00
Mexican Mixture	2.00	3.00

### CALCEOLARIA HYBRIDA GRANDIFLORA

	1/128oz.	1/64oz.	1/32oz.
Strain Kelway, finest mixture	\$1.50	\$3.00	\$6.00
Choicest Spotted	1.50	3.00	6.00
Choicest mixed (German Strain)	1.50	3.00	6.00
Dwarf Spotted	2.00	4.00	8.00
Dwarf choicest mixed	2.00	4.00	8.00
Calceolaria Rugosa	1		3
	Tr. Pkt.		Tr. Pkts.
Finest shrubby varieties mixed	\$1.50		\$4.00
Aurea (Golden Rain) yellow self	1.50		4.00
Major, mixed, having larger flowers than the fore-going, magnificent	1.50		4.00
Triomphe du Nord, golden yellow, very effective	1.50		4.00

	1/128oz.	1/64oz.	1/32oz.
Calceolaria hybrida profusa (Clibranii,) plant growing up to 2½ feet in height, with innumerable small golden-yellow flowers	\$2.00	\$4.00	\$8.00
Calceolaria racemosa hybrida, a hardy shrubby freely-branching plant, growing up to a height of 2 feet. Flowers canary-yellow to intense dark brown-red with many shades	1.50	3.00	6.00

### CALENDULA

	¼ oz.	½ oz.	1 oz.
Ball's Orange	\$1.00	\$2.00	\$3.00
Ball's Golden Improved	1.00	2.00	3.00
Improved Sensation (Campfire)	1.00	2.00	3.00
radio	1.00	2.00	3.00
Orange Ball, deep orange	.50	1.00	2.00
Orange King, splendid orange	.50	1.00	2.00



Campanula "Fragilis"

### CAMPANULA PRAGILIS

Excellent for hanging baskets window boxes and as a pot plant.

#### Blue Flowers

1/128 oz. \$1.50      1/64 oz. \$3.00

1/32 oz. \$6.00

### CALLIOPSIS

	1/16 oz.	1/8 oz.	1 oz.
Bicolor (tall) Atrosanguinea, dark red .....	\$.15	\$.30	\$.50
Marmorata, yellow and maroon marbled .....	.15	.30	.50
Nigra Speciosa, dark brown .....	.15	.30	.50
Splendens, golden brown center, large flowers .....	.15	.30	.50
Tinctoria, yellow, maroon center .....	.15	.30	.50
Hybrida Semi Plena Mixed .....	.15	.30	.50
Tall Varieties Mixed .....	.15	.30	.50
Bicolor (dwarf) Crimson King (Purpurea) .....	.20	.40	.75
Dazzler, golden yellow, maroon center .....	.20	.40	.75
Marmorata, yellow and maroon marbled .....	.20	.40	.75
Nana, yellow, brown center .....	.20	.40	.75
Radiata Golden Ray, golden, maroon center .....	.20	.40	.75
Radiata Tigrina (Tiger Star) .....	.20	.40	.75
Dwarf Varieties Mixed .....	.20	.40	.75
Coronata Maxima, yellow .....	.20	.40	.75
Drummondii (Golden Wave) golden-yellow, red zone .....	.15	.30	.50

### CANDYTUFF

	1/16 oz.	1 oz.	4 oz.
Coronaria Empress, pure white, large spikes .....	\$.10	\$.50	\$1.75
" Giant Hyacinth flowered White .....	.20	.75	2.75
Umbellata, Carmine      Crimson      Flesh-Pink			
Lavender      Rose Cardinal      White .....	.20	.75	2.50
Finest Mixed .....	.15	.50	2.00
Umbellata hybrida nana, a dwarf compact group			
Crimson      Lilac			
Rose      White      Finest Mixed .....	.20	.75	2.50

## CANNA

	¼ oz.	½ oz.	1 oz.
Crozy's Hybrids choicest mixed .....	\$.15	\$.30	\$.50

## CANNABIS (Hemp)

	¼ oz.	½ oz.	1 oz.
Gigantea, fine ornamental dark green foliage .....	\$.15	\$.25	\$.40

## CAPSICUM (Red Pepper)

	¼ oz.	½ oz.	1 oz.
Little Gem, red fruits .....	\$.40	\$.80	\$1.50
Prince of Wales, orange fruits .....	.40	.80	1.50
Tom Thumb, small scarlet fruits .....	.40	.80	1.50

## CARNATION

	⅛ oz.	¼ oz.	1 oz.
Early Flowering Vienna: Rose, Salmon Shades, Violet			
White, Finest Mixed .....	\$.75	\$1.50	\$5.00
Grenadin: Scarlet King of the Blacks, Rose Queen			
White (Mont Blanc) Finest Mixed .....	\$.75	\$1.50	\$5.00
Shabaud's Giant Improved: We consider this the best Carnation now on the market, produced from seed, and therefore, highly recommend it.			
Cardinal Red (Sparkler) Crimson (Nero)			
Deep Rose Flesh-Pink			
Rose-Pink (The Pearl) Salmon Rose			
White (Jeanne Dionis) Yellow (Marie Chabaud) .....	\$.75	\$1.50	\$5.00
Choicest Mixed .....	\$.75	\$1.50	\$5.00
Marguerite, finest mixed .....	\$.50	\$1.00	\$3.50

## CELOSIA

	⅛ oz.	¼ oz.	1 oz.
Globosa Scarlet Dwarf, bright scarlet. Ideal for pot plants or outdoor sowing, effective border plant .....	\$1.00	\$2.00	\$7.00
Globosa, tall crimson .....	1.00	2.00	7.00
Childsii (Chinese Woolflower) crimson .....	.50	1.00	3.50
Cristata nana (Cockscorb) Rosea, dark rose .....	.75	1.50	5.50
"    "    "    Aurea, orange-yellow .....	.75	1.50	5.50
"    "    "    Empress, crimson combs .....	.75	1.50	5.50
"    "    "    President Thiers, dark crimson .....	.75	1.50	5.50
"    "    "    Choicest mixed .....	.50	1.00	3.50
Phyramidalis plumosa Aurea, orange-yellow .....	.35	.70	2.50
"    "    Coccinea, fiery-red .....	.35	.70	2.50
"    "    Kermesina, crimson .....	.35	.70	2.50
"    "    Rosea, rose .....	.35	.70	2.50
"    "    Finest Mixed .....	.35	.70	2.50
Thompsonii Magnifica, finest mixed .....	.30	.60	2.25

## CENTAUREA (Dusty Miller)

	⅛ oz.	¼ oz.	1 oz.
Candidissima (Argentea vera.) Silvery gray foliage .....	\$.40	\$.80	\$3.00
Cymnocarpa. Fine silvery foliage .....	.25	.50	1.75

## CENTAUREA—Cornflower

	¼ oz.	1 oz.	4 oz.
Cyanus Emperor William, fine blue, double .....	\$.20	\$.75	\$2.50

CENTAUREA (continued)

			1/4 oz.	1 oz.	4 oz.
Giant Imperialis:	Amaranth Red	Brilliant Rose .....	\$ .30	\$1.00	\$3.25
" "	Deep Lavender	Delicate Lilac .....	.30	1.00	3.25
" "	Purple	Rose .....	.30	1.00	3.25
" "	White .....		.30	1.00	3.25
" "	Choicest mixed .....		.25	.80	2.75
Moshata Alba (White Sweet Sultan) .....			.20	.60	2.00
" Coerulea (Blue Sweet Sultan) .....			.20	.60	2.00
" Rosea (Rose Sweet Sultan) .....			.20	.60	2.00
" Finest Mixed .....			.15	.50	1.75
Odorata, light blue .....			.25	.75	2.50
Americana (Basket Flower.) Large flowered lilac.					
Splendid for cutting and very showy for mixed borders .....			.25	.75	2.00
Suaevolens. Large bright yellow flowers. Sweet scented, a fine sort for cutting, lasting well. ....			.30	1.00	3.25

CHRYSANTHEMUM—Annual

			1/4 oz.	1/2 oz.	1 oz.
Carniatum Atrococcineum (The Sultan) dark copper, yellow zone .....			\$ .20	\$ .40	\$ .75
" Burridgeanum, white, scarlet zone .....			.20	.40	.75
" Chameleon (Eclipse) golden chamois, scarlet zone .....			.20	.40	.75
" Northern Star, giant white, yellow zone .....			.20	.40	.75
" Purpureum, deep purple, yellow zone .....			.20	.40	.75
" Luteum, yellow, dark zone .....			.15	.30	.60
" Dunnett's double White .....			.40	.80	1.50
" Tricolor Mixed .....			.15	.30	.60
Carinatum Radiatum Album (Erfurt Star) white, dark disc .....			.20	.40	.75
" " Aureum (Golden Wheel) yellow, dark disc .....			.20	.40	.75
Coronarium Lemon	White	Yellow .....	.15	.30	.50
" Finest Mixed .....			.15	.30	.50
Segetum Eastern Star, primrose, brown disc .....			.20	.40	.75
" Evening Star, (Helios) golden yellow .....			.20	.40	.75
" Gloria Alba, white, pale disc .....			.20	.40	.75
" Morning Star, pale primrose .....			.20	.40	.75
" Mixed .....			.20	.40	.75
Frutescens Comtesse de Chambord (Paris Daisy) white .....			.25	.50	1.00
Indorum, bridal Robe, extra double, pure white .....			.50	1.00	2.00

CINERARIA

			1/128oz.	1/64oz.	1/32oz.
Multiflora Nana (dwarf)					
Rosea	Lilac	Azurea			
Coerulea	Kermesina	Rose Kermesina			
Reddish Dark Blue	Mixture .....		\$1.50	\$3.00	\$6.00
Multiflora Nana "Kenners Ideal" .....					
The plants of this new class are very dwarf and compact. Small leaves and a very large flower-head. Highly recommendable.					
Blue	Red	Rose	Violet .....	2.00	4.00
Finest Mixed .....				2.00	4.00



## CINERARIA HYBRIDA GRANDIFLORA MAXIMA

This plant attains a medium height. The large flowers in ten to twelve-inch umbels extend well over the foliage. The leaves are larger than those of Multiflora Nana, and for this reason Maxima is a more decorative plant.

It finds a very ready market for Mother's Day sales.

Rosea	Brilliant Rose	Kermesina
Light Blue	Delicate Rose	
Reddish Dark Blue	Mixture	
1/128 oz. \$1.50	1/64 oz. \$3.00	1/32 oz. \$6.00
Sanguinea, blood red		Matador, Searlet
1/128 oz. \$2.50	1/64 oz. \$5.00	1/32 oz. \$10.00

### Cineraria Hybrid Grandiflora Maxima

#### Cineraria Multiflora Grandiflora Maxima:

A cross between Multiflora Nana and Grandiflora; flowers extra large and in wonderful range of colors.

Blue	Red	Rose	Mixture .....	1/128oz. \$2.00	1/64oz. \$4.00	1/32oz. \$8.00
------	-----	------	---------------	-----------------	----------------	----------------

#### Cineraria Weissensee "Berlin Market"

Inflorescence forming a dense bouquet of medium-sized flowers.

Blue	Red	Rose	Mixture .....	1/128oz. \$2.00	1/64oz. \$4.00	1/32oz. \$8.00
------	-----	------	---------------	-----------------	----------------	----------------

#### Cineraria Weissensee:

Red with White	Blue with White		
Rose with White	Finest Mixed .....	\$2.00	\$4.00 \$8.00

#### Cineraria Hybrid Grandiflora Stella: (Star Cineraria)

Large flowered, with elegantly undulate and twisted petals, in the greatest variety of the prettiest colors .....

\$2.00	\$4.00	\$8.00
--------	--------	--------

#### Cineraria Hybrid Plenissima Double:

Finest Mixed .....	\$1.00	\$2.00	\$4.00
--------------------	--------	--------	--------

#### Cineraria Hybrid Polyantha (stellata)

Tall growing, exceedingly free-flowering, small flowered hybrids in the prettiest colors. Excellent for decoration and cutting .....

\$ .75	\$1.50	\$3.00
--------	--------	--------

### CINERARIA (DUSTY MILLER)

	1 oz.	1/2 oz.	1 oz.
Maritima, silver foliaged .....	\$ .30	\$ .60	\$1.00
Maritima Diamant, foliage pure white, very beautiful .....	.35	.70	1.25

### CLARKIA ELEGANS DOUBLE

	1/4 oz.	1/2 z.	1 oz.
Apple Blossom .....			
Alba, white .....			
Salmon Queen .....			
Purple King .....			
Finesst Mixed .....			
Brilliant, salmon scarlet .....			
Queen Mary, carmine .....			
Scarlet Queen .....			
Dorothy, brilliant rose .....	\$ .30	\$ .60	\$1.00
.....	.30	.60	1.00

### COBAEA

	1/4 oz.	1 oz.	4 oz.
Scandens (Cup and Saucer Vine,) blue .....	\$ .30	\$1.00	\$3.50

### COLEUS HYBRIDUS

	1/12Soz.	1/64oz.	1/32oz.
Laciniatus, lacinated and fringed-leaved, finest mixed .....	\$ .75	\$1.50	\$3.00
Macrophyllus, large leaved, finest mixed .....	1.00	2.00	4.00
Harlequin, pretty .....	.50	1.00	2.00
Large-Leaved, finest mixed .....	.49	.50	1.50

### COSMOS

	1 oz.	1/2 oz.	1 oz.
Extra Early Mammoth Flowering:			
Crimson .....	\$ .20	\$ .40	\$ .75
Pink .....			
White .....			
Finest Mixed .....	.15	.30	.60
Extra Early Double Crested:			
Finest Mixed .....	\$ .40	\$ .75	\$2.50
Late Double Crested:			
Finest Mixed .....	1 oz. \$ .35	1/2 oz. \$ .70	1 oz. \$1.25
Late Single:			
Lady Lennox Giant Flowering Pink .....	\$ .15	\$ .30	\$ .50
" " " " White .....	.15	.30	.50
Crimson Ray .....	.15	.30	.50
White Ray .....			
Hybrida Klondyke, orange .....	.40	.80	1.50

### CUPHEA

	1/2 oz.	1 oz.	1 1/2 oz.
Platycentra (Cigar Plant, bright scarlet .....	\$ .75	\$1.50	\$2.75

### CYNOGLOSSUM (Chinese Forget-Me-Not)

	1/4 oz.	1/2 oz.	1 oz.
Amabile, indigo blue, sweet scented .....	\$ .50	\$1.00	\$1.75

### CYPERUS

	1/4 oz.	1/2 oz.	1 oz.
Alternifolius (Umbrella Plant) .....	\$ .40	\$ .75	\$2.75

### CYPRESS—VINE

	1/4 oz.	1/2 oz.	1 oz.
Scarlet .....	\$ .15	\$ .30	\$ .50
Finest Mixed .....	.10	.20	.40

### DAHLIA

	1/4 oz.	1/2 oz.	1 oz.
Double Giant Perfection Mixed .....	\$ .50	\$1.00	\$2.00



Cyclamen

## CYCLAMEN

### Best German Strain

The seed we offer is selected only from specimen plants which are true to type and color.

The quotations given below will be found to be reasonable for high quality seed.

We call particular attention to the latest Cyclamen introductions, namely "Golden Salmon" "Silver Salmon" "Saffron Red" "America Improved" and "Flame".

	100 seeds	1000 seeds
1 Dark Blood Red .....	\$1.00	\$8.50
2 Bright Red .....	1.20	10.00
3 Pure Rose .....	1.20	10.00
4 Rose of Marienthal .....	1.20	10.00
5 White with Carmine Eye .....	1.00	10.00
6 Pure White .....	1.00	10.00
7 Lavender .....	1.40	12.00
8 Salmon Purple .....	1.40	12.00
9 Perle v. Zehlendorf, or Glory of Wandsbeck .....	1.40	12.00
10 Rose v. Zehlendorf, or Rose of Wandsbeck .....	1.40	12.00
11 Salmon Scarlet (Bonfire) .....	1.80	15.00
21 New Salmon Rose Improved .....	1.80	15.00
13 Rococo, mixed .....	1.40	12.00
14 Saffron Red .....	2.00	15.00
15 Golden Salmon .....	2.00	15.00
16 Silvery Salmon .....	2.00	15.00
17 Flame .....	2.00	15.00
18 America Improved, the best salmon scarlet .....	2.00	17.50

## DATURA

Wrightii (Angel's Trumpet) .....	¼ oz. \$ .15	½ oz. \$ .30	1 oz. \$ .60
----------------------------------	-----------------	-----------------	-----------------

## DIANTHUS—PINKS

Heddewiggii (Japan Pink,) single mixed .....	¼ oz. \$ .25	½ oz. \$ .50	1 oz. \$1.00
Heddewiggii (Japan Pink,) double mixed .....	.50	1.00	2.00

## DIDISCUS—Lavender Lace Flower

Coeruleus. This popular annual makes a very desirable cut-flower when grown under glass. The attractive flowers of a lavender blue color with long stems are free-flowering. ....	¼ oz. \$ .50	½ oz. \$1.00	1 oz. \$2.00
---	-----------------	-----------------	-----------------

## DIMORPHOTHECA

Aurantiaca (Orange Daisy,) orange-golden flowers .....	¼ oz. \$ .40	½ oz. \$ .75	1 oz. \$1.25
--	-----------------	-----------------	-----------------

## DRACAENA

Indivisa, the popular kind for bedding or vases .....	1 oz.	¼ lb.	1 lb.
	\$ .50	\$1.50	\$5.00
Indivisa latifolia .....	½ oz.	1 oz.	4 oz.
"      "      major .....	\$ .50	\$1.00	\$3.25
"      "      lineata .....	.75	1.50	5.00
"      Parei, very large leaved, very ornamental .....	.40	.75	2.75
"      Parei, very large leaved, very ornamental .....	.75	1.50	5.50
Australis, broad-leaved .....	.80	1.60	5.75
Veitchii, leaves narrow, rose veined .....	¼ oz.	½ oz.	1 oz.
	\$ .75	\$1.50	\$2.75

## DUSTY MILLER

Centaurea Candidissima, silvery gray foliage .....	¼ oz.	¼ oz.	1 oz.
	\$ .40	\$ .80	\$3.00
"      Gymnocarpa, fine silvery foliage .....	.25	.50	1.75
Cineraria maritima, silver-foliaged .....	¼ oz.	½ oz.	1 oz.
Cineraria maritima Diamant, foliage pure white .....	\$ .30	\$ .60	\$1.00
	.35	.70	1.25

## ECHEVERIA

Agavoides .....	1000 seeds		\$5.00
Desmetiana, white-leaved, pretty .....	" "		3.75
Grusoni, very ornamental .....	" "		5.00
Macrophylla, large-leaved, bluish-green .....	" "		3.00
Metallica .....	" "		6.50
Metallica var. Glauca .....	" "		6.00
Secunda glauca .....	" "		3.00
Setosa .....	" "		5.00

## ESCHSCHOLTZIA (California Poppy)

Finest Mixed .....	¼ oz.	½ oz.	1 oz.
	.25	.50	1.00

## EULALIA

Japonica (Japanese Eulalia), charming giant grass; very handsome as single specimens .....	¼ oz.	1 oz.	4 oz.
	\$ .30	\$1.00	\$3.50
Japonica zebrina, white-striped foliage, very ornamental .....	.40	1.25	4.00

## EUPHORBIA

Heterophylla (Mexican Fire Plant,) or Annual Poinsettia, carmine .....	¼ oz.	½ oz.	1 oz.
	\$ .50	\$1.00	\$2.00

## EXACUM

Affine, bluish-lilac, agreeably scented, dwarf; fine pot-and market plant .....	1/128oz.	1/64oz.	1/32oz.
	\$1.00	\$2.00	\$4.00

## FUCHSIA

	100		500
	seeds		seeds
Hybrida Single Mixed .....	\$1.50		\$6.50
Hybrida Double Mixed .....	1.60		7.00

## GESNERIA

Macrantha, flowers large scarlet .....	1/128oz.	1/64oz.	1/32oz.
	\$1.50	\$3.00	\$6.00
Hybrida Robusta Finest Mixed .....	2.00	4.00	8.00

## GAILLARDIA (Blanket Flower)

	1/4 oz.	1/2 oz.	1 oz.
Picta Lorenziana bicolor, double brown-red and yellow .....	\$ .25	\$ .50	\$1.00
" " rubra, double red, magnificent .....	.25	.50	1.00
" " sulphurea, double yellow .....	.25	.50	1.00
" " finest mixed .....	.20	.40	.80

## GLOXINIA HYBRIDA GRANDIFLORA

	1/12oz.	1/6oz.	1/32oz.
Emperor William: Flowers upright, large, deep violet, banded by a zone of cornflower-blue, with white margin, highly effective. ....	\$2.00	\$4.00	\$8.00
Emperor Frederick: Vivid scarlet with white band .....	2.00	4.00	8.00
Defiance (Scarlet Queen,) very large flowers .....	2.00	4.00	8.00
Tannenberg: Deep dark scarlet, extra large flowers .....	1.50	3.00	6.00
Wandsbecker Kind: Dark Blue with light blue band .....	1.50	3.00	6.00
Finest Hybrids Mixed .....	1.50	3.00	6.00

## GODETIA—Tall Double Grandiflora

	1/4 oz.	1/2 oz.	1 oz.
Carminc, soft pink, earmine blotch .....	\$ .25	\$ .50	\$1.00
Crimson .....	.25	.50	1.00
Mauve .....	.25	.50	1.00
Pink .....	.25	.50	1.00
Rosy Morn, deep rose .....	.25	.50	1.00
Finest Mixed .....	.25	.50	1.00

## GOMPHRENA (Globe Amaranth)

	1/4 oz.	1/2 oz.	1 oz.
Finest Mixed .....	\$ .15	\$ .30	\$ .50

## GREVILLEA

	1/4 oz.	1/2 oz.	1 oz.
Robusta (Silk Oak,) ornamental foliage plant .....	\$ .35	\$ .70	\$1.25

## GYPSOPHILA

	1/4 oz.	1 oz.	4 oz.
Elegans Grandiflora Alba "Paris Market" .....	\$ .15	\$ .40	\$1.00
" " Carminea, carmine .....	.15	.40	1.00
" " Kermesina, crimson .....	.15	.40	1.00
" " Rosea .....	.15	.40	1.00
Muralis, pinkish-rose, suitable for rockwork .....	.25	.75	

## HELIANTHUS (Sunflower)

	1/4 oz.	1 oz.	4 oz.
Aunus uniflorus giganteus, flowers of enormous size .....	\$ .15	\$ .40	\$1.25
Cucumerifolius Orion, golden yellow, twisted petals .....	.15	.40	1.25
" " Stella, pure golden yellow w. black disc .....	.15	.40	1.25
Intermedius Sanguineus, shades of red, purple and brown .....	.20	.60	2.00

## HELIOTROPIUM

	1/16oz.	1/8 oz.	1/4 oz.
Queen Margaret, dark blue Navy, deep blue, large umbels .....	\$ .50	\$1.00	\$1.75
Finest Mixed .....	.40	.80	1.50

## HUMULUS (Japanese Hop)

	1/4 oz.	1/2 oz.	1 oz.
Japonicus, a beautiful annual climber .....	\$ .15	\$ .30	\$ .50

## HELICHRYSUM MONSTROSUM (Strawflower)

	1/4 oz.	1/2 oz.	1 oz.
Canary Yellow			
Golden Globe			
Scarlet			
Silvery Pink			
Finest Mixed .....	.20	.40	.75

## HIBISCUS

	1/4 oz.	1/2 oz.	1 oz.
Roseus Grandiflorus, flowers large, glossy rose, fine for pots .....	\$ .60	\$1.20	\$4.00
Manihot, golden yellow .....	.25	.50	1.75
Mutabilis, white, changing to rose .....	.30	.60	2.00

## HUNNEMANNIA (Bush Eschscholtzia)

	1/4 oz.	1/2 oz.	1 oz.
Fumariaefolia, desirable for cutting .....	\$ .25	\$ .50	\$1.00

## IMPATIENS

	1/64 oz.	1/32 oz.	1/16 oz.
Sultanii, bright rose, continuous blooming .....	\$ .50	\$1.00	\$2.00
" Splendens, fiery-carmine .....	.50	1.00	2.00
" Queen Carola, chamois .....	.50	1.00	2.00
Holstii, brilliant vermillion, dark green foliage .....	.50	1.00	2.00
" hybrida finest mixed .....	.50	1.00	2.00

## KOCHIA (Summer Cypress)

	1/4 oz.	1/2 oz.	1 oz.
Trichophylla Childsii .....	\$ .15	\$ .30	\$ .50

## KUDZU VINE

	1/4 oz.	1/2 oz.	1 oz.
Pueraria Thunbergiana, very useful climber .....	\$ .20	\$ .40	\$ .75

## LANTANA

	1/4 oz.	1/2 oz.	1 oz.
Hybrida Mixed .....	\$ .25	\$ .50	\$1.00
Hybrida Dwarf Mixed .....	.40	.80	1.50

## LARKSPUR—ANNUAL

### Emperor Dwarf Branching Double Stock Flowered:

	1/4 oz.	1 oz.	4 oz.
Ageratum Blue .....	\$ .25	\$ .75	\$2.50
Brilliant Carmine (New) .....	.50	1.75	6.00
Mauve Rose .....	.25	.75	2.50
Pink Delight .....	.50	1.75	6.00
Violet Purple .....	.25	.75	2.50
White .....	.25	.75	2.50
Choicest mixed .....	.25	.75	2.50

### Early Giant Hyacinth Flowered Improved:

	Lilac	Pink	
Dark Blue			
Purple			
Finest Mixed .....	\$ .35	\$1.25	\$4.00
	.30	1.00	3.50



## LARKSPUR (continued)

### Exquisite Pink Improved

A new strain true Exquisite Pink in color with a wonderful improved new form. An upright habit similar to our Perennial Delphinium and best of all, this new improved strain comes practically 100% true. The color is a beautiful **Soft Pink shaded Salmon**.

¼ oz. \$ .50                      1 oz. \$1.75                      4 oz. \$6.00

### Exquisite Rose

A beautiful shade of rosepink, several tones deeper than **Exquisite Pink Improved** but with the same new improved Delphinium form and coming quite true.

¼ oz. \$ .50                      1 oz. \$1.75                      4 oz. \$6.00

### La France

Larkspur La France is very floriferous, the large, well-formed, double flowers being well placed on the long stems to set off its attractions. It is vigorous growing, and is more resistant to mildew than the older Stock Flowered varieties. The color is a pleasing salmon-pink, a shade closely resembling the popular Antirrhinum Jennie Schneider.

¼ oz. \$ .75                      1 oz. \$2.50                      4 oz. \$9.00

### Los Angeles

Los Angeles is of the same growing habit as La France, but with a richer color—something between La France and Rosy Scarlet. The foliage of Los Angeles is a much darker green, making the large, double flowers stand out more prominently.

¼ oz. \$ .75                      1 oz. \$2.50                      4 oz. \$9.00

### WHITE SPIRE

A new dazzling pure white double Larkspur with the improved upright delphinium-like habit of Exquisite Pink Improved.

¼ oz. \$ .75                      1 oz. \$2.50                      4 oz. \$9.00

### Larkspur Exquisite Pink Improved

Larkspur Tall Branching Double Stock Flowered:

			¼ oz.	1 oz.	4 oz.
Bright Rose	Dark Blue	Lilac			
Lustrous Carmine		Rosy Scarlet			
Shell Pink	Sky Blue	White	\$ .30	\$1.00	\$3.50
Finest Mixed			.25	.90	3.25



*Leucophae candicans*

### LEUCOPHAE CANDICANS

A new species from the Canary Islands  
Silvery-white, heart-shaped foliage; pretty  
bedding and pot-plant.

100 seeds \$1.00                      500 seeds \$4.00

### LEUCOPHAE MACROSTACHYS

Large leaves, which are olivegreen on  
top and silvery-white below. Stems also of  
a silvery white color.

100 seeds \$1.25                      500 seeds \$5.00

### LINARIA

*Maroccana Hybrida Excelsior Mixed:*

This is a hardy annual with small dainty  
flowers resembling miniature *Antirrhinum*  
and in addition each flower has a long Col-  
umbine-like spur. It makes a pretty cut-  
flower and the colors range through crimson  
and gold, pink, mauve, dark blue, chamois  
and rose, with many lighter art shades. It  
blooms in about eight weeks from seed?

1/4 oz. \$ .20                      1 oz. \$ .60                      4 oz. \$2.00

### LEPTOSYNE

	1/8 oz.	1/4 oz.	1 oz.
<i>Stillmanii</i> . Golden yellow, in bloom 5-6 weeks from seed. Splendid cut-flower .....	\$ .30	\$ .60	\$2.00

### LOBELIA

	1/16 oz.	1/8 oz.	1/4 oz.
<i>Emperor William</i> , dwarf, bright blue, excellent .....	\$ .40	\$ .80	\$1.50
<i>Crystal Palace</i> , rich dark blue, dark foliage, extra .....	.40	.80	1.50
<i>Pumila Splendens</i> , very dwarf, dark blue with white eye .....	.40	.80	1.50
<i>Royal Purple</i> , rich violet-purple, with large white eye .....	.30	.60	1.00
<i>Prima Donna</i> , rich velvety crimson .....	.30	.60	1.00
<i>Atrocoerulea oculata</i> (Barnard's), deep gentian-blue .....	.40	.80	1.50
<i>White Lady</i> , large flowered, pure white .....	.30	.60	1.00
<i>Hamburgia</i> , light blue, for hanging baskets .....	.40	.80	1.50
<i>Sapphire</i> , intense deep blue, with pure white eye, for hanging baskets .....	.40	.80	1.50

### LOTUS

	100	500
	seeds	seeds
<i>Mascaensis</i> , a recent species from Teneriffe. Very compact and bushy; useful for hanging baskets, flowers pure shining canary-yellow, produced freely .....	\$2.00	\$8.50

## LUPINUS (Annual)

	¼ oz.	1 oz.	4 oz.
<b>Hartwegi</b>			
Dark Blue, Sky Blue,			
Roseus, White .....	\$ .15	\$ .50	\$1.75
Finest Mixed .....	.15	.50	1.50
<b>Hybridus,</b>			
Roseus, pink Insignis, rosy-purple .....	.15	.50	1.75
Nigricans, blackish .....	.15	.50	1.75
<b>Dunnetti atroviolaceus,</b> deep violet .....	.20	.75	2.25
<b>Mutabilis roseus,</b> white, yellow and rose .....	.20	.75	2.25
<b>Nanns Blue,</b> dwarf .....	.15	.50	1.75
<b>Sulphureus Superbus,</b> beautiful yellow .....	.25	.90	3.00
<b>Texanus (subcarneus)</b> "Texas Blue Bonnet" .....	.20	.75	2.25
<b>Luteus Splendens,</b> large flowered, yellow, sweet scented .....	.10	.25	.90

## MARIGOLD

### Double Tall African:

	¼ oz.	½ oz.	1 oz.
<b>Orange Alldouble (New)</b> .....	\$1.00	\$2.00	\$3.59
<b>Lemon Alldouble (New)</b> .....	1.00	2.00	3.50
	¼ oz.	1 oz.	4 oz.
<b>Aurea,</b> orange-yellow .....	\$ .30	\$1.00	\$3.75
<b>Sulphurea,</b> sulphur-yellow .....	.30	1.00	3.75
<b>Lemon Queen,</b> quilled .....	.30	1.00	3.75
<b>Orange Queen,</b> quilled .....	.30	1.00	3.75
<b>Finest Mixed</b> .....	.25	.90	3.75

### Double Tall French:

	¼ oz.	1 oz.	4 oz.
<b>Dark Brown</b>			
Lemon Orange			
Striped Pulchra, yellow, spotted brown .....	\$ .15	\$ .50	\$1.75
<b>Finest Mixed</b> .....	.15	.40	1.50

### Single Tall French:

	¼ oz.	1 oz.	4 oz.
<b>Josephine,</b> brown .....	\$ .15	\$ .50	\$1.75

### Marigold Dwarf French Double:

	¼ oz.	1 oz.	4 oz.
<b>Golden Ball,</b> very compact, golden yellow .....	\$ .25	\$1.00	\$3.50
<b>Golden Yellow Brown Margin</b> .....	.25	1.00	3.50
<b>Robert Beist,</b> dark-red brown .....	.25	1.00	3.50
<b>Aurea,</b> orange .....	.25	1.00	3.50
<b>Pulchra Nana,</b> yellow, spotted brown .....	.25	1.00	3.50
<b>Striata,</b> brown and yellow striped, extra select .....	.25	1.00	3.50
<b>Finest Mixed</b> .....	.20	.80	3.00

### Marigold Dwarf French Single:

	¼ oz.	1 oz.	4 oz.
<b>Diadem,</b> mahogany red, edged gold .....	\$ .20	\$ .75	\$2.50
<b>Fire Cross,</b> saffron orange w. brown red center .....	.25	1.00	3.50
<b>Gold Star,</b> yellow, striped maroon .....	.20	.75	2.50
<b>Legion of Honor,</b> (Little Brownie) .....	.20	.75	2.50
<b>Silver King,</b> pale yellow, maroon at base .....	.20	.75	2.50
<b>Star of India,</b> crimson, striped yellow .....	.20	.75	2.50
<b>Finest Mixed</b> .....	.15	.50	1.75
<b>Tagetes Signata Pumila,</b> very dwarf, orange, fine for border work .....	.40	1.25	4.50

## MATRICARIA

	1/4 oz.	1/2 oz.	1 oz.
Capensis Fl. Pl., double white .....	\$ .20	\$ .40	\$1.50
Eximia grandiflora fl. pl. Tom Thumb, dwarf, white .....	.25	.50	1.75
"    Nana Fl. pl. Golden Ball, of densely compact habit; with quilled, very rich and intense yellow flowers; very free-flowering .....	.40	.75	2.50
"    Nana Fl. Pl. Snowball, pretty .....	.75	1.50	5.00

## MESEMBRYANTHEMUM

	1/4 oz.	1/2 oz.	1 oz.
Cristallinum (Ice Plant) .....	\$ .15	\$ .30	\$ .50

## MIGNONETTE (Reseda)

	1/8 oz.	1/4 oz.	1 oz.
Goliath, with mammoth spikes of double red fis .....	\$ .30	\$ .60	\$2.00
Bismarck, extra large spikes .....	.25	.50	1.50

## MIMOSA

	1/4 oz.	1/2 oz.	1 oz.
Pudica (Sensitive Plant) .....	\$ .30	\$ .60	\$1.00

## MIMULUS

	1/32 oz.	1/16 oz.	1/8 oz.
Cardinalis, scarlet .....	\$ .25	\$ .50	\$1.00
Cupreus Prince Bismarck, purple-earmine .....	.25	.50	1.00
Moshatus (Musk Plant,) yellow .....	.30	.60	1.20

## MIRABILIS

### Marvel of Peru or Four o'clocks

	1/4 oz.	1 oz.	4 oz.
Jalapa, finest mixed .....	\$ .10	\$ .25	\$ .75

## MOONFLOWER

	1/2 oz.	1 oz.	4 oz.
White-Seeded                      New Cross Bred                      Giant Pink Hybrid .....	\$ .25	\$ .50	\$1.50
Sky Blue .....	.40	.80	3.00
Finest Mixed .....	.20	.40	1.50

## MORNING GLORY

	1/2 oz.	1 oz.	4 oz.
Purpurea			
Dark Blue                      Light Blue                      Salmon			
Dark Red                      Lilac                      White			
White, red center                      White, red striped			
White, blue striped                      Finest Mixed .....	\$ .15	\$ .30	\$1.00
Imperialis (Japanese) Giant Flowering mixed .....	.15	.30	1.00

## MYOSOTIS (Forget-Me-Not)

	1/8 oz.	1/4 oz.	1 oz.
Alpestris Blue                      Alpestris—Rosea .....	\$ .25	\$ .50	\$1.75
"    Victoria Blue, dwarf compact, large flowering .....	.60	1.20	4.00
"    Rosea, rose .....	.50	1.00	3.50
	1/16 oz.	1/4 oz.	1/2 oz.
Dissitiflora Perfection, large flowered, rich blue .....	\$ .75	\$1.50	\$5.00
Oblongata (latifolia) bright blue .....	.30	.60	2.00
Palustris semperflorens, long flowered, blue .....	.40	.80	2.75

## MYOSOTIS (continued)

	1/64oz.	1/32oz.	1/16oz.
<b>Isolde Krotz</b> , (Improved Ruth Fischer,) new .....	\$1.25	\$2.50	\$4.50
<b>Star of Love</b> , distinct, blue, very charming, useful as a pot-plant .....	.50	1.00	1.75
<b>Marga Sacher</b> , flowers deep sky-blue, of up to 1¼ inch, pretty pot plant and cut flower .....	1.00	2.00	3.75
<b>Ruth Fischer</b> , of compact, robust growth; flowers large true forget-me-not blue. Of exceptional value for pot culture and spring bedding .....	.75	1.50	2.75

## NASTURTIUMS—Dwarf

	1 oz.	¼ lb.	1 lb.
<b>Crystal Palace Gem</b> , deep yellow blotches, dark red .....	\$ .20	\$ .60	\$2.00
<b>Empress of India</b> , dark scarlet, dark leaved .....	.20	.60	2.00
<b>King Theodore</b> , purple-garnet, dark leaved .....	.20	.60	2.00
<b>Regelianum</b> , purple-garnet .....	.20	.60	2.00
<b>King of Tom Thumbs</b> , bright scarlet, dark leaved .....	.20	.60	2.00
<b>Vesuvius or Salmon Queen</b> , salmon rose .....	.20	.60	2.00
<b>Yellow</b> .....	.20	.60	2.00
<b>Finest Mixed</b> .....	.20	.60	2.00

## NICOTIANA (Tobacco Plant)

	¼ oz.	½ oz.	1 oz.
<b>Affinis Hybrida Grandiflora Mixed</b> , sweet scented .....	\$ .15	\$ .30	\$ .60
<b>Sanderæ</b> , <b>Crimson King</b> , dark velvety crimson red .....	.20	.40	.75

## NIGELLA

	¼ oz.	½ oz.	1 oz.
<b>Damascena Miss Jekyll Double Blue</b> .....	\$ .20	\$ .40	\$ .75
"    "    "    " <b>White</b> .....	.20	.40	.75

## OENOTHERA

	¼ oz.	½ oz.	1 oz.
<b>Lamarckiana</b> , Evening Scented Primrose .....	\$ .10	\$ .20	\$ .35

## PAPAVER—POPPY

	¼ oz.	1 oz.	4 oz.
<b>Double Paeony-Flowered:</b>			
<b>American Flag</b> , white margined scarlet			
<b>Bright Rose</b> <b>Cardinal Red</b> <b>Creamy Yellow</b>			
<b>Lilac</b> <b>Purple</b> <b>Salmon</b>			
<b>Scarlet and White</b> <b>Shrimp Pink</b> <b>White</b> .....	\$ .15	\$ .45	\$1.50
<b>Single Shirley:</b>			
<b>Glaucum (Tulip Poppy)</b> intense scarlet .....	\$ .20	\$ .60	\$2.00
<b>Picotée</b> , white cup, scarlet edging .....	.20	.60	2.00
<b>Salmon Pink</b> .....	.20	.60	2.00
<b>Wild Rose Pink</b> .....	.20	.60	2.00
<b>White</b> .....	.20	.60	2.00
<b>Finest Mixed</b> .....	.15	.50	1.75

## PENNISETUM (Purple Feather Grass)

	¼ oz.	1 oz.	4 oz.
<b>Rueppelianum</b> , magnificent .....	\$ .50	\$1.75	\$6.00
<b>Longistylum (Long-styled Pennisetum)</b> .....	.25	.75	2.50
<b>Longistylum violaceum</b> .....	.25	.75	2.50

## PERILLA

	¼ oz.	1 oz.	4 oz.
<b>Nankinensis macrophylla compacta</b> , bronze-purple foliage .....	\$ .15	\$ .50	\$1.75

## PANSY

### ROGGLI GIANTS (Swiss Pansy)

A wonderful class of Pansies, which we highly recommend to our customers. The imposing 3 or 5 blotched flowers, which on long vigorous stalks surmount the strikingly large and healthy looking foliage in the most graceful manner, are of enormous size, three inches and over in diameter, perfectly round in form with overlapping petals.

The beauty, brilliancy and riches of colors being the most striking very rare and entirely new tones—never before seen in any Pansy Mixture.

$\frac{1}{4}$  oz. \$1.50                   $\frac{1}{4}$  oz. \$3.00                  1 oz. \$10.00                  4 oz. \$37.50

### GLOWING OF THE ALPS (Roggli)

Red shades, enormous sized flowers, carried on long strong stems.

$\frac{1}{8}$  oz. \$2.50                   $\frac{1}{4}$  oz. \$4.00                  1 oz. \$15.00

### LAKE OF THUN (Roggli)

Very large flowers of intense blue color. Ideal for cemetery planting.

$\frac{1}{8}$  oz. \$2.00                   $\frac{1}{4}$  oz. \$3.50                  1 oz. \$12.00

### GLIEME'S WORLD GIANT MIXTURE

The plants of this new strain are distinguish themselves by their robust growth, and form compact bushes of round shape, with strikingly, healthy looking foliage. The imposing 5-blotched flowers are carried on long, vigorous stalks and are of enormous size. The most striking qualities of this strain, however, are the wonderful colors and color combinations,—very rare and entirely new—such as brown, red and salmon.

$\frac{1}{8}$  oz. \$2.50                   $\frac{1}{4}$  oz. \$4.00                  1 oz. \$14.00                  4 oz \$50.00

### MASTERPIECE (Germania)

A choice mixture of large-flowering pansies, very freely produced and in a great variety of colors.

$\frac{1}{8}$  oz. \$ .75                   $\frac{1}{4}$  oz. \$1.50                  1 oz. \$5.50                  4 oz. \$20.00

### GIANT TRIUMPH

	$\frac{1}{4}$ oz.	$\frac{1}{2}$ oz.	1 oz.
Cardinal, magnificent cardinal-red .....	\$1.50	\$3.00	\$6.00
Emperor William, rich metallic blue .....	1.50	3.00	6.00
Goliath, 5-spotted golden-yellow, extra fine .....	1.50	3.00	6.00
Prince Henry, dark blue, very large flowers .....	1.50	3.00	6.00
Yellow with dark eye .....	1.00	2.00	4.00
Pure Yellow .....	1.25	2.50	5.00
Pure White .....	1.00	2.00	4.00
White with eye .....	1.00	2.00	4.00
Finest Mixture .....	1.25	2.50	5.00

### GIANT TRIMARDEAU

	$\frac{1}{4}$ oz.	$\frac{1}{2}$ oz.	4 oz.
Flowers well-formed, of enormous size in a great variety of colors, a fine strain .....			
Grand Mixture .....	\$1.00	\$3.50	\$12.00

**PANSY EXPOSITION PHANTASY HIMALAYA (Ice Pansy)**  
(Winterblooming Giant Pansy)

The main advantage of these new Pansies over all hitherto existing ones is the extreme earliness of flowering, in connection with an unusual hardiness. In Central Germany they begin to flower in February already, even beneath the snow, are in full bloom the first part of March, at a period, where all other sorts of Pansies begin to bud only, and continue to flower until the summer. The flowers are very large, well formed and fragrant. This class of Pansies is deserving of the strongest recommendation for bedding and cutting.

	1/8 oz.	1/4 oz.	1 oz.
Charm of March, velvety dark blue .....	\$ .80	\$1.50	\$6.00
Helios, pure golden yellow, pretty .....	.80	1.50	6.00
Ice King, silvery-white with dark blue eye .....	.80	1.50	6.00
Jupiter, purple violet, running out into white .....	.80	1.50	6.00
Mars, cornflower-blue with dark eye .....	.80	1.50	6.00
Northpole, pure snow-white .....	.80	1.50	6.00
Queen of the Heaven, light blue, pretty .....	.80	1.50	6.00
Winter Sun, golden yellow with eye .....	.80	1.50	6.00
Wodan, black .....	.80	1.50	6.00
Finest Mixture .....	.80	1.50	6.00

**PASSIFLORA**

Alba, flowers large, pure white, magnificent

1/4 oz. \$ .40	1/2 oz. \$ .80
1 oz. \$1.50	

Coerulea, blue, large flowering

1/8 oz. \$ .75	1/8 oz. \$1.50
1/4 oz. \$2.75	

Edulis, blue and white, very handsome

1/8 oz. \$ .50	1/4 oz. \$1.00
1/2 oz. \$2.00	

Gracilis, blue and white

1/8 oz. \$ .30	1/4 oz. \$ .60
1 oz. \$2.25	

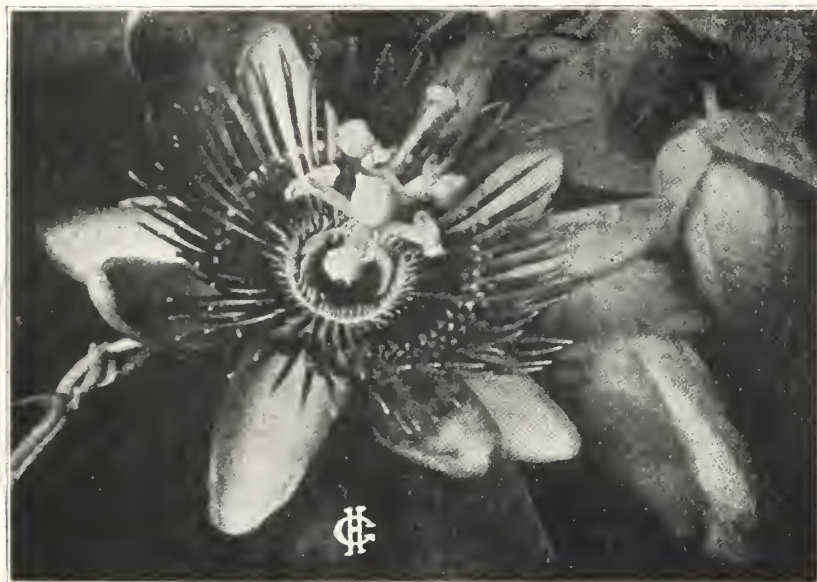

Passiflora (Passion Flower)

**PETUNIA HYBRIDA**

	1/8 oz.	1/4 oz.	1 oz.
Alba, pure white .....	\$ .25	\$ .50	\$1.75
Golden Rose (Lord Courtenay) .....	.35	.70	2.25
Howard's Star Improved, velvety purple, pure white star .....	.50	1.00	3.50
Violacea, deep violet .....	.35	.70	2.25
Nana Erecta Alderman, deep violet .....	.40	.80	3.00
" " Gloria, carmine-rose .....	.35	.70	2.50
" " Inimitable, dwarf blotched and striped .....	.85	.70	2.50
" " Purple Violet, .....	.35	.70	2.50
" " Rose of Heaven, dwarf, rose-pink .....	.40	.80	3.00
" " Rosy Morn, pink, white throat, select .....	.50	1.00	4.00
" " Silver Blue, light blue .....	.75	1.50	5.00
" " Violacea, deep violet, the finest strain of violet Petunias .....	.50	1.00	3.50
" " Snowball, pure white very compact .....	.30	.60	2.00



PETUNIA HYBRIDA GRANDIFLORA FIMBRIATA

PETUNIA HYBRIDA PENDULA (Balcony Petunias)

	1/2 oz.	1/8 oz.	1/4 oz.
Alba, white .....	\$ .50	\$1.00	\$1.75
Purpurea (Balcony Crimson) .....	.50	1.00	1.75
Rose (Balcony Rose) .....	.50	1.00	1.75
Violacea Improved (Balcony Blue) .....	.50	1.00	1.75
Star of California (new, velvety violet shaded crimson, pure white blotches ....	.75	1.50	2.50
Finest mixed .....	.50	1.00	1.75

PETUNIA HYBRIDA GRANDIFLORA (Plain Edged)

	1/128oz.	1/64oz.	1/32oz.
Alba, white .....	\$1.00	\$2.00	\$4.00
Brilliant Rose .....	1.00	2.00	4.00
Elk's Pride, velvety violet .....	1.00	2.00	4.00
Pink Glory, deep rose .....	1.00	2.00	4.00
Purple Prince .....	.50	1.00	2.00
Violet Blue .....	.50	1.00	2.00
Finest Mixed .....	.75	1.50	3.00

PETUNIA HYBRIDA GRANDIFLORA "Diener's Dwarf Pink Glory"

Deep rose, very large flowers, a good seller with florists .....	1/128oz. 1.50	1/64oz. 3.00	1/32oz. 6.00
--	---------------	--------------	--------------

## PETUNIA GRANDIFLORA NANA

(Large Flowering Dwarf Petunias)

The plants of this strain will attain a height of only 8-9 inches, branch out considerable but will grow in close formation making it unnecessary to tie them. The pretty round bushes carry their flowers well above the foliage. The flowers are large in a great variety of colors. These plants are suited especially for pot plant purposes or can be used in flower beds.

1 Trade Packet \$2.00

5 Trade Packets \$8.00

## PETUNIA HYBRIDA GRANDIFLORA FIMBRIATA

(Single Fringed)

	1/128oz.	1/64oz.	1/32oz.
Brilliant Rose .....	\$1.25	\$2.50	\$5.00
Fringed Royal Purple (New) .....	1.75	3.50	7.00
Miranda, rosy carmine .....	1.25	2.50	5.00
Pepita, scarlet, blotched white .....	1.50	3.00	6.00
Pride of Portland, rose-pink .....	1.25	2.50	5.00
Romany Lass, coppery crimson, dark throat .....	1.50	3.00	6.00
Scarlet Beauty .....	1.25	2.50	5.00
Theodosia, bright pink with golden center .....	1.25	2.50	5.00
Triumph Pink, the best fringed pink .....	1.25	2.50	5.00
Violacea, velvety violet blue, immense fringed flowers .....	1.75	3.50	7.00
White Beauty .....	1.00	2.00	4.00
Fimbriata Single Mixed .....	1.00	2.00	4.00

## PETUNIA FLUFFY RUFFLES

	1/128oz.	1/64oz.	1/32oz.
Pleasing Mixture of light and dark shades, finely fringed and ruffled .....	\$1.00	\$2.00	\$4.00

## PETUNIA GIANTS OF CALIFORNIA

	1/128oz.	1/64oz.	1/32oz.
The largest and finest of all single Petunias. Choice mixed, special strain .....	\$1.25	\$2.50	\$5.00

## PETUNIA DWARF GIANTS OF CALIFORNIA

	1/128oz.	1/64oz.	1/32oz.
This is a dwarf, sturdy growing type especially suited for pot culture. Flowers are beautifully ruffled and fringed with open well marked throats. The mixture contains a good assortment of the most desirable colors and is a valuable addition to the fancy type of Petunia .....	\$1.50	\$3.00	\$6.00

## PETUNIA HYBRIDA GRANDIFLORA SUPERBISSIMA

	1/128oz.	1/64oz.	1/32oz.
Copper Red, a very attractive new shade, giant flowers .....	\$2.00	\$4.00	\$8.00
Finest Mixed, contains the most desirable colors, extra large ruffled flowers .....	1.50	3.00	6.00

## PETUNIA HYBRIDA GRANDIFLORA SUPERBISSIMA NANA

Splendid mixture of new compact growing superbissima Petunias. The height of this strain is only 1/2 or 2/3 of that of the old class. The flowers are very large but substantial, owing to their rich undulation which renders them loose and attractive. The display of colors is an extraordinarily rich one showing all shades, some with deep dark throats as well as with the most lovely veining.

1/128 oz. \$2.00

1/64 oz. \$4.00

1/32 oz. \$8.00

1/16 oz. \$15.00

PETUNIAS (continued)

FANCY DOUBLE VARIETIES

	1000 seeds	5000 seeds
<b>Grandiflora Flora Pleno Fimbriata Mixed.</b> A special strain of Double Fringed Petunia producing a very high percentage of extremely large full double flowers. We confidently believe this strain excels any other strain on the market. ....	\$2.00	\$9.00
<b>Grandiflora Flora Pleno Mixed,</b> large flowered plain doubles .....	\$1.50	\$6.50
<b>Grandiflora Fimbriata Flora Pleno Nana Robusta,</b> of strong and compact growth with pretty flowers. The combination of color are exceedingly strange and beautiful .....	\$2.50	\$11.00
<b>Hybrida Flora Pleno Rosy Morn,</b> pure rose .....	1/128oz. \$1.50	1/64oz. \$3.00 1/32oz. \$6.00

PHLOX DRUMMONDI

	1/4 oz.	1/2 oz.	1 oz.
<b>Grandiflora Finest Mixed</b> .....	\$ .50	\$1.00	\$2.00
<b>Nana Compacta Atropurpurea,</b> dark purple .....	1/8 oz. \$ .50	1/4 oz. \$1.00	1 oz. \$3.50
"    " <b>Atrorosea,</b> dark rose .....	.50	1.00	3.50
"    " <b>Chamois-rose</b> .....	.50	1.00	3.50
"    " <b>Cinnabarina,</b> beautiful vermilion .....	.50	1.00	3.50
"    " <b>Defiance,</b> most brilliant color .....	.50	1.00	3.50
"    " <b>Fireball,</b> rich scarlet .....	.50	1.00	3.50
"    " <b>Isabellina,</b> buff-yellow .....	.50	1.00	3.50
"    " <b>Meteor,</b> fiery-scarlet-rose .....	.50	1.00	3.50
"    " <b>Snowball,</b> white .....	.50	1.00	3.50
"    " <b>Splendens,</b> brilliant scarlet, with large white center .....	.50	1.00	3.50
"    " <b>Violacea stellata,</b> blue, striped white .....	.50	1.00	3.50
"    " <b>Finest Mixed</b> .....	.50	1.00	3.50

PORTULACCA (Rose Moss)

	1/8 oz.	1/4 oz.	1 oz.
<b>Large Flowering Single Mixed</b> .....	\$ .20	\$ .40	\$1.50
<b>Large Flowering Double Mixed</b> .....	.75	1.50	5.00

POMEGRANATE

	1/8 oz.	1/4 oz.	1 oz.
<b>Dwarf Ornamental</b> .....	\$ .75	\$1.50	\$5.00

PRIMULA CHINENSIS FIMBRIATA SINGLE

	1/128oz.	1/64oz.	1/32oz.
<b>Finest Mixed</b> .....	1.25	2.50	5.00

PRIMULA CHINENSIS FIMBRIATA FL. PL.

	500 seeds	1000 seeds
<b>Fringed Double Chinese Primroses,</b> choice mixed .....	\$3.00	\$5.50



PRIMULA OBCONICA "HERMANN FASSBENDER"

PRIMULA OBCONICA

	1/128oz.	1/64oz.	1/32oz.
Hermann Fassbender, the best for market growing and flower shops. Dark Brilliant-Rose, large flowers of fine compact habit, extra .....	\$2.00	\$4.00	\$8.00
Berlin Specialty, Dark Red and Pink or Mixed .....	1.25	2.50	5.00
Mueller-Mohnstein, Rosea and Atrosanguinea or Mixed .....	1.25	2.50	5.00
Aalsmeer Rose, very large flowering .....	2.00	4.00	8.00
Flame of Love, a profuse bloomer, flowers dark-blood-red .....	2.00	4.00	8.00
Schmidt's Giants, flowers of enormous size, dark carmine, pretty .....	2.00	4.00	8.00
Star v. Jenfield, of strong robust growth, flowers glowing dark rose, very free flowering .....	2.00	4.00	8.00
Zeppelin, of very strong growth. Flowers are about 2 inches in diameter, carried on very strong stalks. The color of the blooms is a glossy salmon shading to purple red with salmon shine .....	2.00	4.00	8.00
Pearl of Lower Rhine, a dark red with salmon shine, new .....	2.50	5.00	10.00
Mayer's Sanguinea, blood-red, large flowers .....	2.00	4.00	8.00

PRIMULA KEWENSIS

	1/128oz.	1/64oz.	1/32oz.
Continous-blooming large flowered, golden-yellow with magnificent foliage, very ornamental .....	\$ .75	\$1.50	\$3.00

## PRIMULA MALACOIDES

	1/128oz.	1/64oz.	1/32oz.
<b>Carminea, Waedenswiler Stock I.</b> Carmine-red flowers, comes true from seed. Flowers measure from 1/2 to 3/4 inch in diameter. ....	\$1.25	\$2.50	\$5.00
<b>Gracilis, Waedenswiler Stock II.</b> Of compact growth. The many (20 and more) flower stems will appear all at the same time. Dark pink flowers .....	1 Trade Packet		\$1.50
	1/128oz.	1/64oz.	1/32oz.
<b>Rosea, pink</b> .....	\$ .75	\$1.50	\$3.00
<b>Rosea superba, rose</b> .....	.75	1.50	3.00
<b>Grandiflora Kermesina, large-flowered, crimson</b> .....	1.00	2.00	4.00
<b>Double White, very pretty</b> .....	.75	1.50	3.00

## PRIMULA FORBESI

	1/128oz.	1/64oz.	1/32oz.
<b>Forbesi (Baby Primrose,)</b> exceedingly free-flowering, flowers rosy-lilae; very use- ful, for pots and bouquets; the seedlings begin to bloom 3 months after sowing. ....	\$ .50	\$1.00	\$2.00
<b>Forbesi Ruby, deep purple violet, golden yellow eyed</b> .....	.75	1.50	3.00
<b>Forbesi Rubra, red, very fine</b> .....	.75	1.50	3.00



**Pyrethrum Ptar micaeflorum**

## PYRETHRUM

### PTARMICAEFLORUM

A wonderful new species from the high mountains of the Canary Islands. Foliage is silvery-white and carried on long stems. Useful as pot—bedding—and border plant. Will grow in any soil and best on places where the plants have always the full benefit of the sun. In the late fall cut the stems back and cover with peat, pine-needles or leaves, or winter the plants under glass. They will grow again early next spring. Highly recommendable for pot-plant and cut-flower growers.

1/32 oz. \$1.00                      1/16 oz. \$2.00

1/8 oz. \$3.75

## PYRETHRUM

### PARTHENIFOLIUM

**Aureum** (Golden Feather,) extra fine strain

1/4 oz. \$ .20      1/2 oz. \$ .40      1 oz. \$ .75

## RODANTHE (Everlasting)

Maculata Mixed .....	¼ oz. \$ .20	½ oz. \$ .40	1 oz. \$ .75
----------------------	-----------------	-----------------	-----------------

## RICINUS

Zanzibariensis Mixed, a very robust growing and most elegant foliage plant. Leaves very large .....	¼ oz. \$ .10	½ oz. \$ .20	1 oz. \$ .40
--	-----------------	-----------------	-----------------

## SAINT PAULIA (Usambara Violet)

	1		3
	Tr. Pkt.		Tr. Pkts.
Ionantha grandiflora, a very free and large-flowering stove plant of grand effect, belonging to the Gesneriaceae and requiring about the same treatment. Very dwarf; leaves small, Gloxinia-like; flowers beautifully dark blue, resembling those of a large-flowered sweet violet .....	\$1.50		\$4.00

## SALPIGLOSSIS

Varieabilis grandiflora, extra large-flowered, very brilliant and extremely showy, finest mixed, .....	⅛ oz. \$ .25	¼ oz. \$ .50	1 oz. \$2.00
Superbissima or Emperor (Painted Tongue)			
Alba Lutea (White and Gold)		Brown and Gold	
Chamois		Crimson	
Faust, black		Light Blue and Gold	
Primrose		Purple and Gold	
Rose and Gold		Scarlet and Gold	
Velvety Red		Velvety Violet	
Violet and Gold .....	\$ .30	\$ .60	\$2.25
Finest Mixed .....	.25	.50	2.00

## SALVIA SPLENDENS

	⅛ oz.	¼ oz.	1 oz.
America (Globe of Fire) .....	\$ .60	\$1.20	\$4.50
Fireball, very early and free-flowering, flowers brilliant deep scarlet. Of compact habit .....	.60	1.20	4.50
Bonfire, of quite upright growth, dark scarlet .....	.50	1.00	3.75
Zurich, very dwarf, early and free-flowering, brilliant red .....	.60	1.20	4.50
Harbinger, glowing scarlet, compact, excellent for summer bedding .....	1.25	2.50	9.00
Splendens, scarlet .....	.50	1.00	3.75

## SAPONARIA

	¼ oz.	1 oz.	4 oz.
Multiflora, Alba, white	\$ .15	\$ .50	\$1.75
" Compacta Alba, dwarf white	.25	.75	2.50
Vaccaria, Alba, white, fine for cutting .....	.15	.50	1.50
" Rosea, rose, fine for cutting .....	.15	.50	1.50

## SCABIOSA

	¼ oz.	½ oz.	1 oz.
Large-Flowered Tall Double:			
Azure Blue		Crimson	
Red		Rose	
White .....	\$ .25	\$ .50	\$ .75
King of the Blacks, reddish black .....	.25	.50	.75
Loveliness (New), salmon rose shades .....	1.00	2.00	3.50
Peach Blossom, peach blossom pink .....	.35	.70	1.25
Shasta, pure white, enormous size .....	.35	.70	1.25
Finest Mixed .....	.25	.50	.75

## SCHIZANTHUS

Wisetonensis Brilliant Mixture, containing all the brilliant colors .....	1/8 oz.	1/4 oz.	1 oz.
	\$1.00	\$2.00	\$7.00

## SHAMROCK

Irish Shamrock .....	1/4 oz.	1/2 oz.	1 oz.
	\$ .30	\$.60	\$1.00

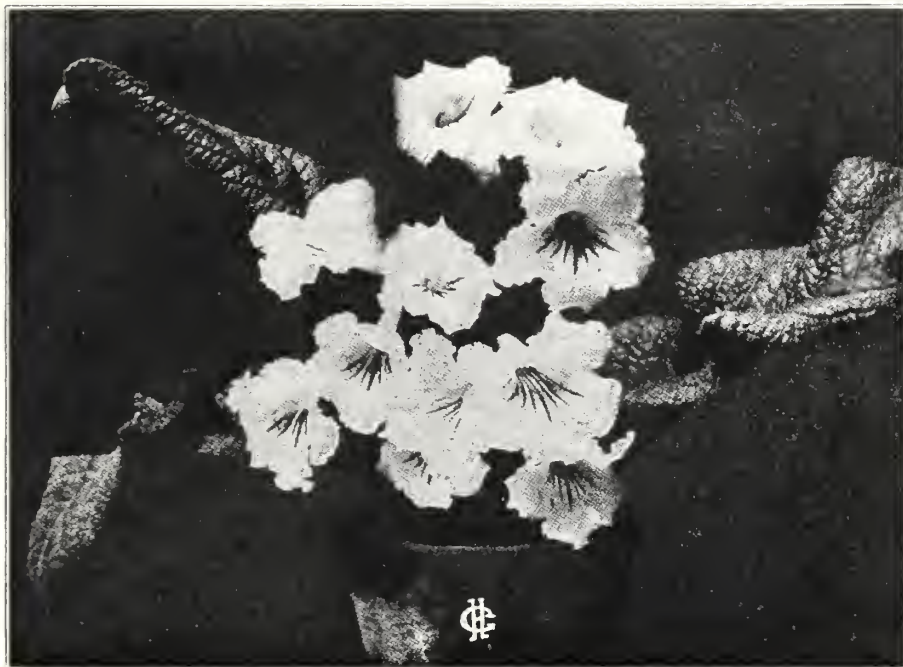

## STREPTOCARPUS

### HYBRIDUS

Beautiful new large flowered hybrids, Pretty colors such as Pink, Blue and White. Streptocarpus are as easily raised from seed as Primulas and Cinerarias, and sown in January or February they bloom freely the following summer and autumn.

1/12Soz.	\$2.00
1/64oz.	\$4.00
1/32oz.	\$8.00

Streptocarpus Hybridus

## SININGIA

	1	3
	Tr. Pkt.	Tr. Pkts.
Regina Hybrida (Emperor Gloxina), large flowered, varying from bright rose to dark lilac, with partly white, partly fine-spotted throat .....	\$1.50	\$4.00

## SKIMMIA

Japonica, bright thick-leaved dwarf shrub with scarlet berries. Very beautiful ....	1/4 oz.	1 oz.	4 oz.
	\$ .30	\$1.00	\$3.50

## SMILAX

Asparagoides, highly valuable for decoration .....	1/4 oz.	1/2 oz.	1 oz.
	\$.50	\$1.00	\$2.00
	1000		10,000
	seeds		seeds
Asparagoides myrtifolia, myrtle-leaved, charming for decoration .....	\$2.00		\$15.00

## SOLANUM

	1/8 oz.	1/4 oz.	1 oz.
Cabliense argenteum, with silvery-white foliage .....	\$ .25	\$ .50	\$1.75
Capsicastrum Nanum, splendid dwarf plant, red fruits .....	.20	.40	1.50
Clevelandi, Cleveland cherry .....	.25	.50	1.75
Hendersonii orange-scarlet fruits, very popular decorative plant .....	.30	.60	2.00
Pseudo-Capsicum (Jerusalem Cherry) splendid pot-plant with scarlet-fruits .....	.20	.40	1.50
Laciniatum Morelle, very ornamental .....	.25	.50	1.75
Weatherillii, red fruits, pretty, for winter decorations .....	.25	.50	1.75

## STATICE

	1/4 oz.	1 oz.	4 oz.
Bonduelli, golden-yellow .....	\$ .15	\$ .50	\$1.50
Suworowii (Russian Statice,) rose .....	.50	1.75	6.00
Sinuata Lavender, <span style="float: right;">Rosea Superba,</span>			
True Blue, extra deep, <span style="float: right;">White,</span>	.20	.60	2.00
Finest Mixed .....	.15	.50	1.75

## STEVIA

	1/8 oz.	1/4 oz.	1 oz.
Serrata, pure white, fine for cutting .....	\$ .50	\$ .60	\$2.25

## STOCKS

### LARGE FLOWERING DWARF TEN WEEK STOCKS

	1/8 oz.	1/4 oz.	1 oz.
Blood Red <span style="float: right;">Brilliant Rose</span>			
Canary Yellow <span style="float: right;">Crimson</span>			
Dark Blue <span style="float: right;">Light Blue</span>			
Flesh <span style="float: right;">Purple</span>			
Rose <span style="float: right;">Rose</span>			
White .....	\$ .50	\$1.00	\$3.25
Finest Mixed .....	.50	1.00	3.25

### STOCK EARLY GIANT IMPERIAL (Improved Bismark)

A Florist's Moneymaker. Growing from 24-30 inches tall; of branching habit. Very early blooming and producing a high percentage of doubles.

	1/8 oz.	1/4 oz.	1 oz.
Antique Copper (new,) rich Hellebore red .....	\$1.00	\$2.00	\$7.50
Apple Blossom <span style="float: right;">Blood Red</span> .....	.50	1.00	3.50
Canary Yellow <span style="float: right;">Chamois Rose</span> .....	.50	1.00	3.50
Dark Blue <span style="float: right;">Flesh (salmon)</span> .....	.50	1.00	3.50
Elk's Pride (new) royal purple .....	1.00	2.00	7.50
Golden Rose (new) light golden rose .....	1.00	2.00	7.50
Old Rose (new) beautiful shade of old rose .....	1.00	2.00	7.50
Lavender <span style="float: right;">Rose</span> <span style="float: right;">White</span> .....	.50	1.00	3.50
Finest Mixed .....	.50	1.00	3.50

### STOCK GIANT PERFECTION OR ROBUST ROCKET TEN WEEK

A fine group, especially for Florists. Very early and free blooming. Produces a high percentage of doubles.

	1/8 oz.	1/4 oz.	1 oz.
Blood Red <span style="float: right;">Canary Yellow</span>	\$ .40	\$ .80	\$3.00
Pale Blue <span style="float: right;">Pale Blush</span>	.40	.80	3.00
Scarlet <span style="float: right;">White (Princess Alice)</span>	.40	.80	3.00
Violet (Sapphire) <span style="float: right;">Violet Slate (President Wilson)</span>	.40	.80	3.00
Queen of the Belgians, pale violet .....	.40	.80	3.00
Snowdrift, pure white .....	.40	.80	3.00
Choice Mixed .....	.40	.80	3.00

## SWAINSONIA

Finest mixed, elegant pot-plant .....	1/8 oz. \$ .50	1/4 oz. \$1.00	1/2 oz. \$2.00
---------------------------------------	-------------------	-------------------	-------------------

### SWEET PEAS—EARLY OR WINTER FLOWERING SPENCERS

	1/2 oz.	1 oz.	4 oz.
Blue Bonnet (new,) best clear deep blue .....	\$ .75	\$1.50	\$5.00
Burpee's Lavender (new,) a lovely light Wisteria-lavender .....	.75	1.50	5.00
Majestic Rose (new,) brilliant rose pink, has vigor and long stems .....	.75	1.50	5.00
Mrs. Herbert Hoover (new,) "The California Blue" clear blue .....	.75	1.50	5.00
Valencia, (new,) sunproof orange with robust growth and long stems .....	.75	1.50	5.00
Gleam, clear Geranium Pink with a subtle suffusion of Cherry Pink .....	.50	1.00	3.50
Imperial Pink, large clear pink .....	.50	1.00	3.50
Asta Ohn, lavender suffused mauve .....	.30	.50	1.75
Blue Bird, violet blue .....	.30	.50	1.75
Blue Jacket, dark navy blue .....	.30	.50	1.75
Burpee's Orange, deep orange .....	.30	.50	1.75
Chevalier, rose .....	.30	.50	1.75
Columbia, salmon rose standard, white wings .....	.30	.50	1.75
Edward Zvolanek, lavender .....	.30	.50	1.75
Eldorado, orange .....	.30	.50	1.75
Fair Maid, blush pink suffused salmon .....	.30	.50	1.75
Flambeau, orange cerise .....	.30	.50	1.75
Georgeous, soft salmon rose .....	.30	.50	1.75
Glitters, cerise .....	.30	.50	1.75
Harmony, clear lavender .....	.30	.50	1.75
Illumination, salmon cerise .....	.30	.50	1.75
Jeanne Mamitsch, rose pink with exceptionally long stems .....	.30	.50	1.75
Lavender King, lavender .....	.30	.50	1.75
Liberty, large crimson .....	.30	.50	1.75
Madonna, giant white, black-seeded .....	.30	.50	1.75
Miss Spokane, cerise-red, scarlet wings .....	.30	.50	1.75
Mrs. A. A. Skaach, deep pink .....	.30	.50	1.75
Mrs. Kerr, Salmon .....	.30	.50	1.75
Mrs. Warren G. Harding, pale lavender .....	.30	.50	1.75
New Blue, deep blue .....	.30	.50	1.75
Rose Queen, rose pink .....	.30	.50	1.75
Songster, lavender .....	.30	.50	1.75
Snowstorm Improved, pure white .....	.30	.50	1.75
Starlight, pale lavender .....	.30	.50	1.75
Springsong, salmon pink .....	.30	.50	1.75
The Beauty, fiery rose .....	.30	.50	1.75
Vulcan, vivid scarlet .....	.30	.50	1.75
Warbler, rich mauve purple .....	.30	.50	1.75
White Harmony, white, black seeded .....	.30	.50	1.75
Zvolanek's Blue Sensation, clear blue .....	.30	.50	1.75
Zvolanek's Orange .....	.30	.50	1.75
Zvolanek's Rose, giant rose pink .....	.30	.50	1.75
Extra Choice Mixed, well balanced mixture of newest and brightest colors .....			
Sweet Peas, Late or Summer Flowering:	1 oz.	4 oz.	1 lb.
Extra Choice Mixed. This mixture contains a fine selection of the largest and most attractive named varieties, including many of the newest novelties .....	\$ .35	\$1.25	\$4.00

## THUNBERGIA (Black-eyed Susan)

	1/4 oz.	1/2 oz.	1 oz.
Alata, buff with black eye .....	\$ .50	\$1.00	\$2.00
" Alba, white .....	.50	1.00	2.00
" Aurantiaca, golden-yellow .....	.50	1.00	2.00
" Bakeri, pure white .....	.50	1.00	2.00
" Fryeri (aurantiaca intus alba.) golden-yellow, with white eye .....	.50	1.00	2.00
" Intus Candida, yellow, within white .....	.50	1.00	2.00
" Finest Mixed .....	.50	1.00	2.00

## TORENIA

	1/32oz.	1/16oz.	1/8oz.
Bailloni, golden yellow, with red throat .....	\$1.00	\$2.00	\$3.50
Fournieri, velvety blue, very charming .....	.50	1.00	1.75
" <b>Grandiflora</b> , large flowered .....	.50	1.00	1.75
" <b>Speciosa</b> (Giant Torenia,) a most charming variety with enormous-sized flower .....	.60	1.20	2.00
" <b>Speciosa</b> "The Bride," white and rose, large-flowered .....	.60	1.20	2.00

## VERBENA

	1/8oz.	1/4 oz.	1 oz.
Erinoides, reddish-violet, free-flowering .....	\$ .25	\$ .50	\$1.75
Venosa, violet, veined, pretty bedding plant .....	.25	.50	1.75

## VERBENA HYBRIDA

	1/8oz.	1/4 oz.	1 oz.
Blue Shades .....	\$ .25	\$ .50	\$1.50
Dark Blue .....	.25	.50	1.50
Defiance, bright scarlet .....	.30	.60	2.00
Firefly, scarlet, white eye .....	.30	.60	2.00
Italian Striped .....	.25	.50	1.50
Lucifer, vivid scarlet .....	.25	.50	1.50
Lutea Improved, deep creamy yellow .....	.25	.50	1.50
Pink and Rose Shades .....	.25	.50	1.50
Purple Mantle, purple .....	.25	.50	1.50
Purple Shades .....	.25	.50	1.50
White .....	.25	.50	1.50
Auricula Eyed Mixed .....	.25	.50	1.50
Choice mixed .....	.20	.40	1.25

## VERBENA HYBRIDA GRANDIFLORA

	1/8oz.	1/4oz.	1 oz.
Blue with White Eye .....	\$ .40	\$ .80	\$2.75
Coccinea, scarlet, small eye .....	.40	.80	2.75
Colossea Rose Shades .....	.40	.80	2.75
Etna (new) garnet red with creamy yellow eye, the individual florets are over one inch in diameter .....	.50	1.00	3.25
Lucifer, vivid scarlet .....	.40	.80	2.75
Luminosa, luminous flame pink shading to salmon .....	.40	.80	2.75
Rosea Stellata, rose-pink, white eye .....	.40	.80	2.75
Rose Cardinal, rose, large white eye .....	.40	.80	2.75
Royale, (new) of enormous size with very large flowers. The color is a rich deep royal blue with a large creamy yellow eye .....	.50	1.00	3.25
Violacea Stellata, deep violet, white eye .....	.40	.80	2.75
White .....	.40	.80	2.75
Grandiflora Mixed (Gigantea,) a well balanced mixture of truly grand flowers ....	.35	.70	2.50

## VERBENA MAMMOTH "GOLDEN QUEEN"

The flowers of this Novelty are of medium size and borne on a vigorous vine that is of an ever-bearing nature. It is one of the earliest of flowers and continues to develop throughout the growing season, making it a very valuable plant for bedding purposes where a good yellow is required. It is the deepest yellow on the market.

1/8 oz. \$ .50      1/4 oz. \$1.00      1 oz. \$3.75

## VERBENA GRANDIFLORA "LAVENDER GLORY"

A Novelty what we consider the most glorious color in Verbenas—a true Lavender with a medium sized creamy white eye which accentuates the lovely Lavender tone. The color runs quite even, and the individual florets will cover a fifty cent piece. It is also distinctly and sweetly fragrant.

1/8 oz. \$1.00      1/8 oz. \$2.00      1/4 oz. \$4.00      1 oz. \$15.00



**VERBENA HYBRIDA COMPACTA (DWARF) "FIREBALL"**

A new dwarf compact Verbena about six inches high literally covered with bright scarlet flowers, excellent for borders, beds, or pot plants and comes absolutely true from seed.

1/8 oz. \$ .75      1/4 oz. \$1.50      1 oz. \$5.00

**VERBENA HYBRIDA COMPACTA (Dwarf)**

	1/8 oz.	1/4 oz.	1 oz.
Alba, white .....	\$ .50	\$1.00	\$4.00
Atrosanguinea (German Crownprince,) blood-red with white eye .....	.60	1.20	4.25
Coccinea Albo-Oculata, scarlet with white eye .....	.50	1.00	4.00
Coerulea, deep blue .....	.50	1.00	4.00
Defiance, beautiful fiery-scarlet, very compact and of grand effect .....	.75	1.50	6.00
Chamois Prince, chamois rose .....	.50	1.00	4.00
Rosea, (Rosamond,) pure rose .....	.50	1.00	4.00
Finest Mixed .....	.50	1.00	4.00

**VINCA—PERIWINKLE**

	1/8 oz.	1/4 oz.	1 oz.
Rosea, rose .....	\$ .30	\$ .60	\$2.00
" Alba, white with red center .....	.30	.60	2.00
" Alba Pura, pure white .....	.30	.60	2.00
" Delicata, flowers of delicate purple-carmine color, melting to the margin ..	.30	.60	2.00
" Finest Mixed .....	.25	.50	1.75

**XERANTHEMUM (Everlasting)**

	1/4 oz.	1/2 oz.	1 oz.
Finest Double Mixed .....	\$ .20	\$ .40	\$ .75

## WALLFLOWER

	¼ oz.	½ oz.	1 oz.
<b>Single Tall and Semi-Tall:</b>			
Berlin Forcing, large flowered, brilliant brown .....	\$ .25	\$ .50	\$ .75
Cloth of Gold, large flowered, golden yellow .....	.30	.60	1.00
Branching Dresden, large flowered, dark brown .....	.30	.60	1.00
Fire King, carmine on orange ground .....	.80	1.60	3.00
Harbringer, early, brilliant brown .....	.30	.60	1.00
Ruby Gem, ruby-violet, with a bluish satin-like sheen; very effective color ..	.40	.80	1.50
Ruppert, of strong growth, extra large flowered, brilliant red and brown shades .....	.40	.80	1.50
Vulcan, rich velvety crimson, most brilliant .....	.40	.80	1.50
Finest Mixed .....	.35	.70	1.25
	⅛ oz.	¼ oz.	1 oz.
Double Tall Branching Finest Mixed .....	\$1.25	\$2.50	\$9.00
Double Dwarf Branching Finest Mixed .....	2.00	4.00	14.00

## WALLFLOWER "EARLY WONDER"

Planted in January or February, these plants will bloom in June, planted in March they will bloom in July, etc. Thus, it will be seen that it is possible to have blooming plants during the entire year. It is to the best advantage to sow in June, July, August and September in order to have blooming plants outside in the fall or in the cool houses in winter or spring. Early Wonder will grow to a height of 30 inches. It will branch out, these branches also being laden with beautiful flowers which are well suited for cut flower purposes during the cool season.

	1 Tr. Pkt.	3 Tr. Pkts.
Brown .....		
Canary Yellow, .....	\$1.00	\$2.50
Finest Mixed .....	1.00	2.50

## ZINNIA

### Giant Double Dahlia Flowered:

This type is proving a good forcer among florists. Polar Baer is forced and used extensively as a bunching flower for Mother's Day, while Exquisite, Old Rose, Golden State, Crimson Monarch and Canary Bird are specially recommend to force as desirable colors for florists for early Spring trade.

The following varieties are reselected, field-grown stock and are greatly improved over previous offerings:

	¼ oz.	½ oz.	1 oz.
Buttercup, deep creamy yellow .....	\$ .50	\$1.00	\$2.00
Canary Bird, primrose yellow .....	.50	1.00	2.00
Crimson Monarch, by far the largest and best of the red shades .....	.50	1.00	2.00
Dream, a fine deep lavender, turning to purple .....	.50	1.00	2.00
Exquisite, light rose with deep rose center .....	.50	1.00	2.00
Golden State, a very rich orange yellow .....	.50	1.00	2.00
Giant Attraction brilliant spectrum red .....	.50	1.00	2.00
Illumination, deep tyrian rose .....	.50	1.00	2.00
Old Rose, old rose shade .....	.50	1.00	2.00
Oriole, glistening orange shaded gold .....	.50	1.00	2.00
Polar Baer, a very large pure white .....	.50	1.00	2.00
Scarlet Flame, dazzling orange-scarlet .....	.50	1.00	2.00
Youth, a beautiful soft rose self. ....	.50	1.00	2.00
Finest Mixture, containing all the above varieties .....	.50	1.00	2.00
	¼ oz.	½ oz.	1 oz.
Giant Double (Grandiflora Robusta):			
Canary Yellow .....	\$ .40	\$ .80	\$1.50
Crimson .....	.40	.80	1.50
Deep Flesh .....	.40	.80	1.50

## ZINNIA (continued)

	¼ oz.	½ oz.	1 oz.
<b>Giant Double (Grandiflora Robusta)</b>			
Golden Yellow .....	.40	.80	1.50
Purple .....	.40	.80	1.50
Salmon Rose .....	.40	.80	1.50
Rose .....	.40	.80	1.50
Scarlet .....	.40	.80	1.50
White .....	.40	.80	1.50
Finest Mixed .....	.35	.70	1.25

**Elegans Double Liliput:** (Small double flowers for borders)

This type of Zinnias are replacing the Dwarf pumila type for bedding and cut flower purposes. We recommend the following collection, all distinct colors.

	¼ oz.	½ oz.	1 oz.
Canary Yellow .....	\$ .40	\$ .80	\$1.50
Golden Orange .....	.40	.80	1.50
Salmon Rose .....	.40	.80	1.50
Lilac .....	.40	.80	1.50
Scarlet (Red Riding Hood) .....	.40	.80	1.50
White .....	.40	.80	1.50
Finest Mixed .....	.35	.70	1.25

**Elegans Double Cut and Come Again:**

A group with double, perfectly formed, medium sized flowers bred with long stems; exceptionally fine for cut flowers. This is a "Cut and Come Again" group and is especially fine for massing in the garden and produces a continuous succession of cut flowers throughout the Summer.

	¼ oz.	½ oz.	1 oz.
Bright Scarlet .....	\$ .35	\$ .70	\$1.25
Canary Yellow .....	.35	.70	1.25
Crimson .....	.35	.70	1.25
Flesh .....	.35	.70	1.25
Golden Yellow .....	.35	.70	1.25
Salmon Rose .....	.40	.80	1.50
White .....	.35	.70	1.25
Finest Mixed .....	.30	.60	1.00

Extra Fancy Mixture of all largest flowered types principally Dahlia Flowered and Giant Double. The mixture contains many colors not existing in ordinary strains.

¼ oz. \$ .50    ½ oz. \$1.00    1 oz. \$2.00    4 oz. \$6.50    1 lb. \$22.50

## GRASS SEED

	1 lb.	10 lbs.	100lbs.
<b>Lincoln Park Lawn Seed</b> , one of the best mixtures for establishing a permanent lawn .....	\$ .40	\$3.50	\$27.50
<b>Kentucky Blue Grass</b> (19 lb. seed) .....	.60	5.00	40.00
<b>English Rye Grass</b> .....	.50	4.00	30.00
<b>Fancy No. 1 Red Top</b> .....	.60	5.00	40.00
<b>Prime White Clover</b> .....	.70	6.00	50.00
<b>Shady Lawn Mixture</b> , for shaded places or sandy soil .....	.65	5.50	45.00

# ORNAMENTAL GRASSES

	¼ oz.	½ oz.	1 oz.
<i>Agrostis dulcis</i> , (Sweet Bent Grass) .....	\$ .15	\$ .30	\$ .50
" <i>laxiflora</i> , (Lax-Flowered Bent Grass) .....	.15	.30	.50
" <i>nebulosa</i> , (Cloud Grass) very graceful .....	.40	.80	1.50
" <i>pulchella</i> , (Pretty Bent Grass) very fine .....	.40	.80	1.50
<i>Andropogon argenteus</i> (Silvery-white Beard Grass) hardy .....	.30	.60	1.00
<i>Anthoxanthum gracile</i> , fine for borders .....	.10	.20	.40
<i>Avena nuda elegantissima</i> , (Elegant Naked Oat) .....	.10	.20	.40
" <i>sterilis</i> , (Animated Oat) for large bouquets .....	.10	.20	.40
<i>Briza maxima</i> , (Large Quaking Grass) .....	.20	.40	.75
" <i>minima</i> (Small Quaking Grass) pretty .....	.20	.40	.75
<i>Bromus brizaeformis</i> .....	.10	.20	.40
" <i>macrostachyus</i> , (lanuginosus) pretty for bouquets .....	.10	.20	.40
" <i>madridentis</i> , (Madrid Brome) fine for bouquets .....	.10	.20	.40
" <i>patulus aureus</i> , fine for bouquets .....	.10	.20	.40
" <i>patulus nanus</i> , dwarf .....	.15	.25	.50
" <i>purpureus</i> .....	.10	.20	.40
<i>Chloris barbata vera</i> , for borders .....	.20	.40	.75
<i>Chrysurus cynosuroides</i> (Lamarkiana aurea (Golden Tail) .....	.15	.30	.50
<i>Coix Lacrymae</i> , (Job's Tears) .....	.10	.20	.30
<i>Diplachne fascicularis</i> , for bouquets .....	.20	.40	.75
<i>Elymus giganteus</i> , (Giant Bunch Grass,) hardy .....	.20	.40	.75
<i>Eragrostis abyssinica</i> (Abyssinian Love Grass) for bouquets .....	.20	.40	.75
" <i>elegans</i> , (Graceful Love Grass) .....	.20	.40	.75
" <i>maxima</i> , (Large Love Grass) .....	.30	.60	1.00
" <i>namaquensis</i> (African Love Grass) .....	.20	.40	.75
<i>Eleusine coracana</i> (Coracan) .....	.10	.20	.40
" <i>oligostachia</i> , pretty for winter bouquets .....	.15	.25	.50
<i>Eulalia japonica</i> (Jananese Eulalia) .....	.30	.60	1.00
" <i>japonica zebrina</i> , white-striped foliage .....	.40	.80	1.25
<i>Festuca alpina superba</i> (Superb Alpine Fescue Grass) .....	.30	.60	1.00
" <i>glauca</i> (Glaucious Fescue Grass), magnificent .....	.75	1.50	2.75
" <i>Stipoides</i> (Feather-grass-like Fescue Grass) .....	.20	.40	.75
" <i>viridis</i> , (Green Fescue) very fine .....	.20	.40	.75
<i>Gymnothrix latifolia</i> , very decorative .....	.15	.30	.50
<i>Gynerium argenteum</i> , (Silver pampas Grass) .....	.20	.40	.75
" <i>jubatum</i> , pretty .....	.20	.40	.75
<i>Hordeum jubatum</i> , (Squirreltail Grass) fine for bouquets .....	.20	.40	.75
<i>Koeleria setacea</i> , pretty for borders, hardy .....	.20	.40	.75
<i>Lagurus ovatus</i> , (Hare's-tail Grass) .....	.15	.30	.50
<i>Leptochloa arabica</i> , for bouquets .....	.20	.40	.75
" <i>gracilis</i> , for borders .....	.20	.40	.75
<i>Melica altissima</i> , (Tall Pearl Grass) silvery-white .....	.20	.40	.75
"    " <i>atropurpurea</i> .....	.20	.40	.75
<i>Panicum altissimum</i> (Guinea Grass,) tall, pretty foliage .....	.20	.40	.75
" <i>capillare</i> , (Hair-stalked Panick Grass) fine .....	.15	.30	.50
" <i>orycinum</i> , (Rice-like Panick Grass) .....	.15	.30	.50
" <i>plicatum</i> , (Plaited-leaved Panick Grass) fine for pots .....	1.00	2.00	3.50
" <i>sulcatum</i> , (Sulcated Panick Grass) fine for pots .....	1.00	2.00	3.50
" <i>tonsum</i> , (Shorn Panick Grass) very elegant .....	.30	.60	1.00
<i>Paspalum elegans</i> , (Elegant Millet Grass) .....	.30	.60	1.00
<i>Pennisetum Rueppelianum</i> , magnificent .....	.50	1.00	1.75
" <i>longistylum</i> (Long-styled Pennisetum) .....	.25	.50	.75
"    " <i>violaceum</i> .....	.25	.50	.75
<i>Poa pillosa</i> (Meadow Grass) for bouquets and borders .....	.30	.60	1.00
<i>Setaria alopecuroides nigra</i> , pretty for tall groups .....	.15	.30	.50
<i>Stipa splendens</i> (hardy) .....	.35	.70	1.25
<i>Tricholaena rosea</i> , beautiful .....	.20	.40	.75
<i>Uniola latifolia</i> , pretty (hardy) .....	.30	.60	1.00

# PERENNIAL--FLOWER SEEDS

Early in May is the ideal time to begin to sow seeds of rockery plants and indeed all the hardy herbaceous sorts. Sow the seeds as evenly as possible, choosing, if possible, a day when there is not much wind. If the soil is not very fine it may be lightly tamped before the seed is sown: The covering of these seeds is a most important step; it is much easier to fail through giving too much covering than too little. Very fine seeds such as Campanulas need very little covering at all. Larger sorts such as Iberis, cover just out of sight, or with about one-eighth of an inch very fine soil. There are some sorts of Perennial seed, which will not germinate until about 6 months or even the following spring (for instance Helleborus, Paeonia, Phlox, Trollius, etc.)

We believe it is a good plan to sow the seed as soon as it arrives, even if this is midwinter. The action of the frost on many species seems to help germinate.

## ACAENA

<i>Glauca</i> , for rockeries, with silvery-bluish foliage .....	1/8 oz. \$ .50	1/4 oz. \$1.00	1 oz. \$3.50
--	-------------------	-------------------	-----------------

## ACHILLEA

<i>Ageratum</i> , yellow, sweet-scented .....	1/8 oz. \$ .25	1/4 oz. \$ .50	1 oz. \$1.75
<i>Tomentosa Aurea</i> , pretty cut-flower .....	.75	1.50	5.50
<i>Millefolium Ruber</i> , (Red Milfoil) rosy-red, very useful for bordering and cutting purposes .....	.25	.50	1.75
<i>Ptarmica Double</i> (Sneezewort), double white, fine cutflowers .....	.50	1.00	3.50
<i>Ptarmica Double "The Pearl"</i> , pearlwhite .....	.75	1.50	5.50

## ACONITUM (Monkshood)

<i>Lycotomum (True Wolf's Bane)</i> , yellowish flowers .....	1/8 oz. \$ .50	1/4 oz. \$1.00	1 oz. \$3.50
<i>Fischeri</i> , blue .....	.50	1.00	3.50
<i>Tauricum</i> , dark blue, fine .....	.40	.75	2.50

## ADENOPHORA

<i>Vernalis</i> , large yellow flowers .....	1/64 oz. \$ .50	1/32 oz. \$1.00	1/16 oz. \$1.75
--	--------------------	--------------------	--------------------

## ADONIS

<i>Polymorpha</i> , with numerous light blue drooping flowers .....	1/8 oz. \$ .50	1/4 oz. \$1.00	1 oz. \$3.50
---	-------------------	-------------------	-----------------

## AETHIONEMA

<i>Grandiflorum</i> , large-flowered, deep rose, fine for rockeries .....	1/128 oz. \$1.25	1/64 oz. \$2.50	1/32 oz. \$4.50
---	---------------------	--------------------	--------------------

## AGROSTEMMA

<i>Coronaria atrosanguinea</i> , dark blood red .....	1/4 oz. \$ .15	1/2 oz. \$ .30	1 oz. \$ .50
---	-------------------	-------------------	-----------------

## ALLIUM

<i>Cyaneum</i> , pretty rock-plant .....	1/8 oz. \$ .75	1/4 oz. \$1.50	1 oz. \$6.00
--	-------------------	-------------------	-----------------

## ALSINE

<i>Verna</i> , white star-shaped flowers, fine rock plant .....	1/16 oz. \$ .50	1/8 oz. \$1.00	1/2 oz. \$3.50
---	--------------------	-------------------	-------------------

## ALYSSUM

<i>Argenteum</i> , leaves white, flowers yellow .....	1/4 oz. \$ .30	1/2 oz. \$ .60	1 oz. \$1.00
<i>Rostratum</i> , dwarf, free-flowering, yellow .....	.50	1.00	2.00
<i>Saxatile compactum</i> , bright yellow flowers .....	.50	1.00	2.00
<i>Serphyllum</i> , dwarf, early-flowering, yellow .....	1.25	2.50	5.00

## ANCHUSA

	1/8 oz.	1/4 oz.	1 oz.
Affinis, dwarf, azure-blue, very fine .....	\$ .25	\$ .50	\$1.75
Augustifolia, narrow-leaved, sky-blue .....	.20	.40	1.50
Barrelieri, dwarf, early-flowering, blue .....	.40	.80	3.00
Italica, Dropmore Variety, large-flowered, deep dark blue .....	.15	.30	1.00
Myosotidiflora, (Caucasus Forget-Me-Not,) deep blue, dwarf, fine for rock-gardens .....	.60	1.20	4.50

## ANEMONE (Wind Flower)

	1/8 oz.	1/4 oz.	1 oz.
Senensis (coronaria) von Caen, fine large flowering, mixed .....	\$ .25	\$ .50	\$1.75
"    "    Chrysanthemum Flowered, very beautiful, finest double .....			
mixed .....	.60	1.20	4.50
"    "    St. Brigid, large flowered, single and semi-double, mixed ....	.75	1.50	5.50

## ANTHEMIS

	1/8 oz.	1/4 oz.	1 oz.
Kelwayi, yellow .....	\$ .20	\$ .40	\$1.50
"    alba, white .....	.20	.40	1.50

## AQUILEGIA (Columbine)

	1/16oz.	1/8oz.	1/2oz.
Chrysantha, yellow .....	\$ .30	\$ .60	\$2.00
California Hybrida, golden yellow, red spur .....	.30	.60	2.00
Coerulea, (Rocky Mountain Blue Columbine) .....	.40	.80	3.00
Long Spurred Hybrids Pink Shades, charming .....	.50	1.00	3.75
Long Spurred Hybrids Mixed, fine large flowering, extra select strain .....	.40	.80	3.00
Helenaë, very large flowering, dark blue .....	.50	1.00	3.75
Skinneri, scarlet, pretty .....	.60	1.20	4.50

## ARABIS (Rock Cress)

	1/4 oz.	1/2 oz.	1 oz.
Alpina, very large flowering, flowers white, foliage whitish .....	\$ .30	\$ .60	\$1.20

## ARMERIA

	1/8 oz.	1/4 oz.	1 oz.
Formosa Splendens, beautiful rose .....	\$ .60	\$1.20	\$4.50
Lauchiana, dwarf, brilliant rose .....	.60	1.20	4.50
Maritima, lilac-rose, dwarf .....	.75	1.50	5.50
"    Alba, pure white .....	.75	1.50	5.50

## ASPHODELUS

	1/8 oz.	1/4 oz.	1 oz.
Luteus, yellow .....	\$ .30	\$ .60	\$2.25

## ASTER

	1/8 oz.	1/4 oz.	1 oz.
Alpinus Goliath, bright blue, very large flowers .....	\$ .60	\$1.20	\$4.50
"    Nixe, light blue, star-shaped flowers .....	.50	1.00	3.50
"    Speciosus, light blue, large flowers .....	.70	1.40	5.00
"    Superbus, light blue .....	.50	1.00	3.50
Amellus Roseus, light rose, beautiful .....	1.50	3.00	11.00
Bessarabicus, (ibericus), dwarf, deep purple, pretty .....	1.00	2.00	7.50
Cassubicus, lavender, large flowering .....	.75	1.50	5.50
Horizontalis Hybridus Grandiflorus, large-flowered, fine .....	.50	1.00	3.50
Yunnanensis, large flowered, brilliant lilac-blue with yellow disc. Very long stems .....	1.50	3.00	11.00

## ASTILBE

	1/128oz.	1/64oz.	1/32oz.
Davidi, graceful spikes of rosy-violet or mauve flowers, magnificent .....	\$ .50	\$1.00	\$2.00



## ASTILBE ARENDSI HYBRIDA

Showy plants of very vigorous growth, producing many-branched, feathery heads of flowers in June and July. They will thrive in any good rich soil if given plenty of water during the growing season. Very useful as pot plants.

**Emden.** Immense trusses of large flowers of a pretty lilac-rose color. Early flowering. 20 inches.

**Frieda Klapp.** Of upright growth, with pretty long spikes of dark carmine-purple color. Late flowering. 32 ins.

**Gloria.** A recent introduction that is conspicuously beautiful with its dense, feathery plumes of brilliant dark pink, shaded lilac. Dwarf. Very useful for bedding, and as a pot-plant.

**Gloria Purpurea.** Deeper color as Gloria.

**Granat.** Dark crimson flowers in strong divided spikes. One of the finest Astilbes.

**Gunther.** Long-feathery pyramidal spikes of glowing light pure rose color. Large leaves on dark red, hairy stems. Very free flowering.

**Hyacinth.** Dense flower spikes of delightful rose color.

**Kriemhilde.** Magnificent salmon-rose color and pretty feathery spikes. Foliage green on red stems.

1/128 oz. \$1.50      1/64 oz. \$3.00  
1/32 oz. \$6.00

## ASTILBE ARENDSI HYBRIDA

	1/128oz.	1/64oz.	1/32oz.
Irene Rottsieper, Rosy Red .....	\$1.50	\$3.00	\$6.00
Margaret Puengel, Rosy-pink .....	1.50	3.00	6.00
Opal, Silvery-light lilac .....	1.50	3.00	6.00
Rhineland, Bright crimson with salmon shade .....	1.50	3.00	6.00
Rose Pearl, Compact dark green foliage on red stems. Pearl shell-pink .....	1.50	3.00	6.00
Rubin, Ruby-red .....	1.50	3.00	6.00
Venus, Glowing purple rose color. Early Flowering .....	1.50	3.00	6.00
White Gloria, Dense pyramidal plumes of silvery-white .....	1.50	3.00	6.00
Arends Hybrid Finest Mixed .....	1.50	3.00	6.00

## ASTILBE JAPONICA HYBRIDA

<b>Queen Alexandra.</b> Deeper pink flowers than Peach Blossoms. 16 ins. Fine pot plant .....	1.00	2.00	4.00
<b>Peach Blossom.</b> Light pink flowers, 16ins .....	1.00	2.00	4.00
<b>Compacta.</b> Dwarf and compact. Fine pot plant .....	1.00	2.00	4.00
<b>Japonica Hybrids Finest Mixed</b> .....	1.00	2.00	4.00

## ASTILBE THUNBERGI HYBRIDA

<b>Moerheimi,</b> Similar to Astilbe with white flowers. 5-6 feet high .....	.75	1.50	3.00
<b>Rosea.</b> With glowing rose flowers. 4 feet high .....	.75	1.50	3.00
<b>Delicata.</b> Delicata rose color. 5 feet high .....	.75	1.50	3.00



CAMJANULA

**AUBRIETIA**

- Graeca*, light purple, pretty miniature-plant  
 1/16 oz. \$ .40    1/8 oz. \$ .80  
                   1/2 oz. \$3.00
- Bouganivillei*, dwarf, dark blue  
 1/64 oz. \$ .40    1/32 oz. \$ .80  
                   1/16 oz. \$1.50
- Leichtlinii*, large flowered, carmine-rose,  
 1/64 oz. \$ .60    1/32 oz. \$1.20  
                   1/16 oz. \$2.25
- Moerheimii*, large flowered rose, varying  
 1/64 oz. \$1.00    1/32 oz. \$2.00  
                   1/16 oz. \$3.75

**ARUNCUS (Spiraea)**

- Sylvestris* (Goats Beard,) white, beautiful  
 1/32 oz. \$1.00    1/16 oz. \$2.00  
                   1/8 oz. \$4.00

**BIDENS**

- Atrosanguinea*, dark blood red  
 1/8 oz. \$ .50    1/4 oz. \$1.00    1 oz. \$3.75

**BOCCONIA (Plum Poppy)**

- Japonica* (cordata) buff colored  
 1/4 oz. \$ .25    1/2 oz. \$ .50    1 oz. \$1.00

**CALAMINTHA**

- Alpina*, dwarf, purplish-blue, fine rock-plant  
 1/32 oz. \$ .50    1/16 oz. \$1.00  
                   1/8 oz. \$2.00

**CAMPANULA (Bell Flower)**

	1/8 oz.	1/4 oz.	1 oz.
Medium Single White,            Rose,            Lilac,            Blue .....	\$ .15	\$ .30	\$1.00
"    "    Finest Mixed .....	.15	.30	1.00
Medium Filled White,            Rose,            Lilac,            Blue .....	.40	.80	3.00
"    "    Finest Mixed .....	.40	.80	3.00
"    Calycanthema (Cup and Saucer) White,            Bece,            Lilac,            Blue .....	.40	.80	3.00
Finest Mixed .....	.40	.80	3.00
<i>Carpatica</i> , blue, free-flowering .....	.40	.80	3.00
<i>Persicifolia</i> , blue, pretty .....	.75	1.50	5.75
<i>Pyramidalis</i> (Chimney Bell-flower) blue .....	.30	.60	2.25
"    Alba, white .....	.50	1.00	4.00
	1/64oz.	1/32oz.	1/16oz.
<i>Pusilla</i> , blue, for verdure and rock-work .....	\$ .75	\$1.50	\$3.00
	1/16oz.	1/8oz.	1/4oz.
<i>Glomerata Superba</i> , dark violet, 12 ins. ....	\$ .75	\$1.50	\$3.00

**CENTAUREA**

	1/8 oz.	1/4 oz.	1 oz.
<i>Macrocephala</i> , golden-yellow .....	\$ .25	\$ .50	\$1.50
<i>Montana</i> , (Mountain Centaurea) large flowered, blue .....	.20	.40	1.25

**CERASTIUM (Snow-in-Summer)**

	1/8 oz.	1/4 oz.	1 oz.
<i>Biebersteini</i> , flowers and foliage white .....	\$ .25	\$ .50	\$1.75
<i>Tomentosum</i> , snow-white, true .....	.75	1.50	5.50

**CHAMAEPEUCE**

	1/4 oz.	1/2 oz.	1 oz.
<i>Diacantha</i> , purplish flowers, silvery striped foliage .....	\$ .25	\$ .50	\$1.00

**CHEIRANTHUS**

	1/8 oz.	1/4 oz.	1 oz.
<i>Allioni</i> , bright orange, fine rock or border plant .....	\$ .25	\$ .50	\$1.75

### CHELONE (Turtle Head)

	1/8 oz.	1/4 oz.	1 oz.
Barbata, for borders, scarlet flowers .....	\$ .20	\$.40	\$1.25
Torreyi, brick-red .....	.20	.40	1.25
Hybrida praecox, early flowering, pretty colors .....	.25	.50	1.50

### CHRYSANTHEMUM LEUCANTHEMUM (Shasta Daisy)

	1/8 oz.	1/4 oz.	1 oz.
Alaska, white, the most popular of all the Shastas .....	\$ .40	\$.80	\$3.00
May Queen, an abundance of medium-sized flowers .....	.15	.30	1.00
Mrs. C. Lowthian Bell, large white flowers on long stems .....	.20	.40	1.50
Star of Antwerp, monstrous white flowers on very long stems, extra .....	.20	.40	1.50
Westralia, a very fine Shasta Daisy similar to Alaska only of high growth and blooming slightly earlier. ....	.20	.40	1.50
Uliginosum (serotinum,) white, free-flowering .....	.25	.50	1.75

### COREOPSIS

	1/8 oz.	1/4 oz.	1 oz.
Grandiflora, large flowered, bright yellow .....	\$ .15	\$.30	\$1.00
" Flore Pleno, semi-double, very valuable for cutting .....	.25	.50	1.75

### CORYDALIS

	1/16 oz.	1/8 oz.	1/2 oz.
Lutea, (Yellow Birth-wort) .....	\$ .75	\$.150	\$5.00

### CRUCIANELLA

	1/8 oz.	1/4 oz.	1 oz.
Stylosa, (Long-styled Crosswort) rose, fine rock-plant .....	\$ .20	\$.40	\$1.50

### DELPHINIUM

	1/8 oz.	1/4 oz.	1 oz.
Belladonna, light blue .....	\$ .50	\$1.00	\$3.50
Belladonna Improved, light blue, larger flowered and a stronger grower than the original Belladonna .....	.75	1.50	5.50
Bellamosum, dark blue .....	.40	.80	3.00
Cardinale, scarlet .....	.75	1.50	5.50
Gold Medal Hybrids Mixed .....	.30	.60	2.00
Vanderbilt Hybrids, extra select .....	.90	1.80	6.50
Blackmore and Langdon Hybrids, a special fine strain .....	.75	1.50	5.00
Wrexham Strain (Hollyhock Flowered) extra select .....	1.25	2.50	10.00
Sulphureum, beautiful hardy perennial with immense spikes of large pure sulphur yellow flowers .....	1/32oz. \$1.00	1/16oz. \$2.00	1/8oz. \$3.75
<b>Kelway's Gold Medal Strain:</b>			
Lady Geeorgina Legge, sky-blue spreading petals with large curious center .....	1/8 oz. 1.00	1/4 oz. 2.00	1 oz. 4.00
Langport Glory, brilliant deep blue, with large white rosette, center touched plum-purple .....	1.00	2.00	4.00
Locarno, brightest blue, shaded violet, white eye, single .....	1.00	2.00	4.00
Mrs. James Kelway, beautiful pale sky-blue with long inner petals, large white eye, semi-double .....	1.00	2.00	4.00
Kelway's Magnificent, deep violet and richest plum, large white center .....	1.00	2.00	4.00
Queen of the Fairies, pale blue, white eye, single .....	1.00	2.00	4.00
Queen of the Sky, sky blue, sepals tinged pink, black petals, large pips, single.....	1.00	2.00	4.00
Purple Velvet, violet and purple, black eye, single .....	1.00	2.00	4.00
Star of Langport, delicate pale sky blue, large white eye, single .....	1.00	2.00	4.00
X-Ray, light blue, shaded rose, black eye, large pip, single .....	1.00	2.00	4.00
Kelway's choice mixture from named varieties .....	1.00	2.00	4.00



"Hollyhock" Delphinium

Seed of Bees

"HOLLYHOCK" DELPHINIUMS  
A Distinctive Race with Spikes like  
Cathedral Spires.

Bees' "Hollyhock" Delphiniums have been exhibited at all the large shows IN OPEN COMPETITION and have never been beaten.

The chief distinguishing features of the "Hollyhock" Delphiniums are: 1/ the extraordinary length and the tapering and spire-like shape, of the spikes; 2) the statuesque beauty of the plants as a whole; 3) the indescribably rich and varied tints; 4) the very remarkable extension of the flowering period-many varieties bloom well into August; 5) the unmistakable Hollyhock-like stature and stateliness.

**Black-Eyed Susan**, hugh massive spikes of pale blue set off with a very large black 'bee;' hence its name.

**Cambria**, spikes long and very full large semi-double flowers of glorious helio, splashed Venetian blue.

**Coquette**, tapering spiral spikes, 4 ft. long, amethyst-violet flowers, delicately shaded blue and set off with golden-brown center.

**Happy Thought**, Flowers enormous, outer petals small-blue on groundwork of pansy-violet, shaded rosy-amethyst. Each perfect bloom is set off with a gold and nigger-brown "bee" in center. A superb late flowering sort.

**Ideal**, manganese violet shading to cornflower-blue in the center of the flower, dark bronze bee-like center.

**Jenny Jones**, a statuesque beauty, blooms of pansy-violet with vivid flashes of gentian blue. Spikes of great height.

**Purple Splendour**, lovely cornflower-blue with crinkly inner petals, shaded amethyst.

**Queen Mauve**, an exceptionally lovely, eyeless mauve with a very graceful spike, 3 ft. long, wide at the base and tapering to the top, with but few side-shoots. The color is an exquisite of pale hortense violet shaded with Salvia blue.

**Sealandia**, the broad spikes tapering towards the top are sheathed with parma-violet flowers, tinted sky-blue. In the center of each petal is a small dark eye. A valuable late-flowering variety.

**Sunshine**, soft pale mauve shaded Forget-me-not blue.

**Wales**, in size it is colossal. Approaching 5 ft. in length, from the base to the tip, the spike tapers to a point from a width of nearly 9 inches. Royal purple self, with small white center.

**Welsh Boy**, very dark gentian blue, line spike and habit.

1/16 oz. \$1.50      1/8 oz. \$3.00      1/4 oz. \$5.00  
Bees "Hollyhock" Delphiniums—Finest Mixture  
1/16 oz. \$1.50      1/8 oz. \$3.00      1/4 oz. \$5.00

	1/8 oz.	1/4 oz.	1 oz.
Delphinium Chinensis "Tom Thumb," ultramarine blue, a dwarf species .....	\$ .30	\$ .60	\$2.00
Delphinium Chinensis "Pumila," white, dwarf .....	.30	.60	2.00
Delphinium Chinensis Finest Mixed .....	.30	.60	2.00

### DIANTHUS BARBATUS (Sweet William)

	1/8 oz.	1/4 oz.	1 oz.
Coccineus (Scarlet Beauty) .....	\$ .20	\$ .40	\$1.50
Dunnett's Double Dark Crimson, very effective .....	.30	.60	2.25
Henderson's Perfection, fine white-margined varieties .....	.15	.30	1.00
Nigricans, black-red, extra double .....	.40	.80	3.00
Roseus Splendens (Pink Beauty) fine pink shade .....	.20	.40	1.50
Salmoneus, salmon-colored .....	.20	.40	1.50
Finest Double Mixed .....	.20	.40	1.50

### DIANTHUS—PINKS

Plumarius Single Mixed .....	\$ .15	\$ .30	\$ .50
Plumarius Double Mixed .....	.50	1.00	3.75
Plumarius Semperflorens Mixed, single and double .....	.40	.80	3.00
Hybridus Latifolius Atrococcineus Fl. Pl. scarlet .....	.15	.30	1.00
Caesius (Cheddar Pink) for borders and rock gardens .....	.20	.40	1.50
Deltoides, rosa, for rock gardens .....	.25	.50	1.75
"    Albus, white .....	.30	.60	2.00
"    Brilliant (Maiden Pink) brilliant carmine .....	.40	.80	3.00
"    Splendens, brilliant dark red .....	.50	1.00	3.50

### DIELYTRA (Dicentra)

	1/64 oz.	1/32 oz.	1/16 oz.
Spectabilis, charming hardy perennial, rosy-crimson .....	\$ .75	\$1.50	\$3.00

### DIGITALIS (Foxglove)

	1/8 oz.	1/4 oz.	1 oz.
Gloxinaeflora Finest Mixed, beautiful spotted .....	\$ .15	\$ .25	\$ .75
Purpurea Maculata, Superba, finest mixed .....	.15	.30	1.00
Purpurea Monstrosa, finest monstrous-flowered varieties mixed .....	.30	.60	2.00

### DORONICUM

	1/64 oz.	1/32 oz.	1/16 oz.
Caucasicum, early-flowering, large-flowered, yellow .....	\$ .75	\$1.50	\$3.00

### DRACOCEPHALUM

	1/8 oz.	1/4 oz.	1 oz.
Buyschianum, dark blue, dwarf .....	\$ .40	\$ .75	\$2.75
Virginianum, (Physostegia) rosy-lilac .....	.45	.90	3.25
Virginianum album, white, pretty cut-flower .....	.35	.70	2.50

### ECHINACEA (Coneflower)

	1/8 oz.	1/4 oz.	1 oz.
Purpurea (Rudbeckia purpurea,) a very handsome border plant bearing large heads of rosy-purple flowers and dark central disc .....	\$ .40	\$ .80	\$2.75

### ECHINOPS (Globe Thistle)

	1/4 oz.	1/2 oz.	1 oz.
Exaltatus, light blue .....	\$ .15	\$ .30	\$ .50
Giganteus, light azure-blue .....	.15	.30	.50
Ritro, (Blue Globe Thistle) violet, very effective .....	.20	.40	.75
Humilis Cyane (Dwarf Globe Thistle) light blue, very ornamental .....	.15	.30	.50
Sphaerocephalus, light blue, imposing .....	.15	.30	.50

### EREMURUS

	100 seeds	500 seeds
Himalaicus, pure white, star-shaped .....	\$ .50	\$2.00
Robustus, delicate rose .....	.75	3.25

### ERIGERON (Flea Bane)

	1/8 oz.	1/4 oz.	1 oz.
Coulteri, white, early, pretty cut-flower .....	\$ .50	\$1.00	\$3.50
Glabellus, rosy-light blue .....	.25	.50	1.75
Grandiflorus elatior, early flowering, lilac .....	.40	.80	3.00
Multiradiatus Roseus, rose, many-rayed, pretty .....	.75	1.50	5.00
Speciosus Hybridus Grandiflorus, beautiful lilac and blue shades .....	.50	1.00	3.50

### ERYNGIUM (Sea Holly)

	1/8 oz.	1/4 oz.	1 oz.
Alpinum, beautiful dark blue .....	\$ .60	\$1.20	\$4.00
Amethystinum, amethyst blue, very fine .....	1.00	2.00	7.00
Bourgati, bluish .....	.75	1.50	5.50
Giganteum, blue very ornamental .....	.25	.50	1.75
Planum, cornflower-blue, graceful decorative plant .....	.20	.40	1.25

### ERINUS

	1/64 oz.	1/32 oz.	1/16 oz.
Alpinus, purple, first class rock plant .....	\$ .50	\$1.00	\$2.00
" Albus, white .....	.50	1.00	2.00

### ERIOPHYLLUM

	1/64 oz.	1/32 oz.	1/16 oz.
Caespitosum, .....	\$1.00	\$2.00	\$4.00

### ERYSIMUM

	1/8 oz.	1/4 oz.	1 oz.
Pulchellum, very useful for rock work and spring gardening, free-flowering, sulphur-yellow .....	\$ .25	\$ .50	\$1.50

### EUPHORBIA

	1/8 oz.	1/4 oz.	1/4 oz.
Myrsinitis, fine for walls and rockeries, yellow flowers, a plant of old gardens ....	\$1.00	\$2.00	\$4.00

### FUNKIA

	1/8 oz.	1/4 oz.	1 oz.
Finest Mixed, very useful f groups and borders .....	\$ .60	\$1.20	\$4.50

### GAILLARDIA

	1/4 oz.	1/2 oz.	1 oz.
Grandiflora Maxima, golden yellow, pretty .....	\$ .40	\$ .80	\$1.50
" Oculata, very fine new hybrids, light shades with red center .....	.40	.80	1.50
" Sanguinea, large, blood red flowers with yellow borders .....	.60	1.20	2.00
" Standholder, giant flowering, long stems .....	.70	1.40	2.50
" Finest Mixed .....	.40	.80	1.50

### GENTIANA

	1/16 oz.	1/8 oz.	1/4 oz.
Acaulis, well-known pretty alpine-plant, 4 ins. high. Dark Blue .....	\$ .75	\$1.50	\$2.50

### GEUM

	1/8 oz.	1/4 oz.	1 oz.
Coccineum, (chiloense) scarlet-red .....	\$ .30	\$ .60	\$2.00
Mrs. Bradshaw (Fireball,) large flowered double, glowing red, beautiful .....	.60	1.20	4.50
Lady Stratheden (Golden Ball) double golden-yellow .....	\$ .40	\$ .80	\$1.50
Heldreichii, large orange flowers, pretty .....	.75	1.50	3.00



HELLEBORUS

**GERBERA**

**Jamesoni** (Barberton Daisy)

A beautiful South African plant, with long-stalked, marguerite-like, orange-scarlet flowers; very useful as pot plant. May also be grown as a perennial in the open border if a well-drained sunny position is chosen for it and slight protection given in the winter.

100 s. \$ .75      500 s. \$3.00      1000 s. \$5.50

**Jamesoni Hybrida** charming new hybrids, splendid as pot plant and for cutting.

100 s. \$ .70      500 s. \$2.75      1000 s. \$5.00

**GLADIOLUS**

**Hybridus praecox**, finest new large-flowered hybrids mixed. Seedlings flowering already the first year, when sown under glass early in March.

1/8 oz. \$ .30      1/4 oz. \$ .60      1 oz. \$2.00

**GLOBULARIA**

**Trichosantha** (Hairy-flowered Globe-flower)  
Dark blue, superb

1/16 oz. \$ .50      1/8 oz. \$1.00      1/4 oz. \$2.00

**GNAPHALIUM**

<b>Decurrens</b> , white, everlasting .....	1/32oz.	1/16oz.	1/8oz.
<b>Foetidum</b> , yellow, everlasting .....	\$ .50	\$1.00	\$1.75
<b>Leontopodium alpinum</b> (Edelweiss) .....	.20	.40	.75
	1.00	2.00	3.75

**GYPSOPHILA**

<b>Paniculata</b> , whitish, fine for bouquets .....	1/4 oz.	1 oz.	4 oz.
	\$ .15	\$ .50	\$1.75
<b>Paniculata Fl. Pl.</b> a great improvement on the single flowering type and more lasting (about 50% coming double from seed) .....	1/8 oz.	1/2 oz.	1 oz.
	\$ .75	\$1.50	\$5.00
<b>Acutifolia</b> , lilac-rose .....	1/8 oz.	1/4 oz.	1 oz.
	\$ .15	\$ .25	\$ .75
<b>Repens</b> , very dwarf, white, excellent f. rock work .....	.30	.60	2.00

**HELENIUM** (Sneezewort)

<b>Bigelowii</b> , yellow, beautiful for cutting .....	1/8 oz.	1/2 oz.	1 1/2 oz.
	\$ .75	\$1.50	\$5.00

**HELIANTHEMUM**

<b>Mutabile</b> , (Rock Cistus Sun Rose) Dwarf evergreen plant with flowers of pale rose, changing to lilac and white .....	1/8 oz.	1/4 oz.	1 oz.
	\$ .25	\$ .50	\$1.75

**HELLEBORUS**

<b>Niger</b> (Christmas Rose,) pure white flowers .....	1/8 oz.	1/4 oz.	1 oz.
	\$ .25	\$ .50	\$1.50
<b>Hybridus</b> , new hybrids splendid mixed .....	.50	1.00	3.50

## HELIANTHUS (Sunflower)

Laetiflorus, yellow .....	1/8 oz. \$1.00	1/4 oz. \$2.00	1/2 oz. \$7.00
---------------------------	-------------------	-------------------	-------------------

## HELIOPSIS

Scabra (Zinniaeflora) yellow, cut-flowers .....	1/8 oz. \$ .25	1/4 oz. \$ .50	1 oz. \$1.50
---	-------------------	-------------------	-----------------

## HEMEROCALLIS

Flava (Orange Yellow Day Lily,) splendid .....	1/8 oz. \$ .50	1/4 oz. \$1.00	1 oz. \$3.50
Middendorfi, golden yellow, beautiful .....	.40	.80	3.00

## HESPERIS (Sweet Rocket)

Matronalis Purple                      White                      Mixture .....	1/4 oz. \$ .16	1/2 oz. \$ .30	1 oz. \$ .50
"      Nana Candidissima, dwarf, pure white .....	.20	.40	.75
Tristis, brown .....	.15	.30	.50

## HEUCHERA (Alum Root)

Sanguinea Splendens, brilliant dark crimson .....	3/8 oz. \$ .75	1 oz. \$1.50	1 1/2 oz. \$5.00
"      Rosea, rose, charming .....	.50	1.00	3.75
"      Hybrida, large flowering, finest mixed .....	.50	1.00	3.75

## HOLLYHOCK

Double Crimson                      Light Pink                      Maroon	1/4 oz.	1/2 oz.	1 oz.
Rose                      Scarlet                      Salmon Pink			
Yellow                      Pure White .....	\$ .60	\$1.20	\$2.00
Finest Mixed .....	.50	1.00	1.75
Single Finest Mixed .....	.30	.60	1.00

## HYACINTHUS

Candicans (Cape Hyacinth,) white .....	1/4 oz. \$ .20	1/2 oz. \$ .40	1 oz. \$ .75
--	-------------------	-------------------	-----------------

## HYPERICUM (St. John Wort)

Elegans, an elegant hardy perennial with yellow flowers .....	1/8 oz. \$ .25	1/4 oz. \$ .50	1 oz. \$1.50
Polyphyllum, very attractive perennial .....	1.00	2.00	7.50

## IBERIS

Gibraltarica, large flowering, lilac, changing to white .....	1/8 oz. \$ .25	1/4 oz. \$ .50	1 oz. \$1.75
Sempervirens, white, pretty .....	.80	1.60	6.00
Tenoreana, lilac with white, umbellate .....	.15	.30	1.00

## INCARVILLEA (Hardy Gloxinia)

Delavayi, rosy-red flowers, spotted yellow, pretty .....	1/8 oz. \$ .50	1/4 oz. \$1.00	1/2 oz. \$3.75
--	-------------------	-------------------	-------------------

## INULA

Ensifolia, dwarf, golden yellow, fine rock plant .....	1/8 oz. \$ .50	1/4 oz. \$1.00	1/2 oz. \$3.75
Golden Beauty, golden yellow .....	.25	.50	1.75
Grandiflora, "Gold Marguerite," a very profuse bloomer, 2-3 feet high; flowers large, bright yellow to golden yellow. Very useful for various ornamental and cutting purposes .....	.50	1.00	3.50

## IRIS

Kaempferi (Japanese Iris,) finest varieties mixed .....	1/4 oz. \$ .50	1/2 oz. \$1.00	1 oz. \$1.75
Germanica, new hybrids, mixed .....	.50	1.00	1.75
Siberica, mixed .....	.25	.50	.90

## LATHYRUS (Everlasting Pea)

Latifolius, Red .....	1/4 oz.	1 oz.	4 oz.
'' Roseus, rose (Pink Beauty) .....	\$ .40	\$1.50	\$4.50
'' White Pearl, very large flowering .....	.50	1.75	6.00
'' Finest Mixed .....	.75	2.50	8.50
	.50	1.75	6.00

## LAVANDULA

Vera, lavender flowers, plant sweet scented, forming a regular-branched bush of from 14 to 16 ins. high, with graceful, fine pinnate foliage. Fine for rock-gardens and borders .....	1 1/4 oz.	1 oz.	1 oz.
	\$ .75	\$1.50	\$3.50

## LEONTOPODIUM

Alpinum (Edelweiss) .....	1/32 oz.	1/16 oz.	1/8 oz.
	\$1.00	\$2.00	\$3.75

## LIATRIS

Callilepis, purple-red, pretty .....	1/16 oz.	1/8 oz.	1/2 oz.
Spicata, (Spiked Blazing Star,) purple .....	\$ .40	\$ .80	\$3.00
Pycnostachya, (Blazing Star,) fine for hardy border, a pretty cut flower, When used in basket work, intermingled with orange gladiolus and lemon marigolds, etc., the effect is most outstanding indeed. ....	.60	1.20	4.00
	.30	.60	2.00

## LILIUM

Regale (Royal Lily) .....	1 1/8 oz.	1 1/2 oz.	1 oz.
Auratum (Golden Rayed Lily of Japan) .....	\$ .50	\$1.00	\$3.00
	.40	.75	2.50

## LINUM (Flax)

Perenne, Blue .....	1 1/4 oz.	1 1/2 oz.	1 oz.
'' White .....	\$ .25	\$ .50	\$1.00
Flavum, yellow (campanulatum) .....	.20	.40	.75
	1.50	3.00	5.50

## LINARIA

Macedonia Speciosa, yellow, flowers just as large as the large flowered ordinary Snapdragon, can be used where medium height is needed in rock garden work .....	1 1/8 oz.	1 1/4 oz.	1 oz.
	\$ .50	\$1.00	\$3.50

## LUPINUS

Arboreus, yellow (Tree Lupin) .....	1 1/4 oz.	1 1/2 oz.	1 oz.
'' Albus, (Snow Queen,) pure white, magnificent .....	\$ .20	\$ .40	\$ .75
'' Princess Mary, (new,) golden yellow .....	.35	.70	1.25
Polyphyllus, Grandiflorus, beautiful blue .....	.50	1.00	1.75
'' Douglasi Superbus, violet, blue and white .....	.20	.40	.75
'' Golden Spire, glowing golden yellow .....	.50	1.00	1.75
'' Lavender, with white and rose sheen .....	.75	1.50	2.75
'' Moerheimi, rose and white, pretty .....	.60	1.20	2.25
'' Roseus, (new,) rose and white, beautiful .....	1.00	2.00	3.50
'' Sunshine, deep yellow .....	.50	1.00	1.75
'' Downer's New Beautiful Hybrids .....	.90	1.80	3.25
'' Finest Mixed .....	.60	1.20	2.25
	.60	1.20	2.25

## LYCHNIS

Haageana Hybrida, choice mixed .....	1 1/8 oz.	1 1/4 oz.	1 oz.
Viscaria Splendens, early, deep rose flowers .....	\$ .40	\$ .80	\$3.00
	.20	.40	1.50

## LYTHRUM

Roseum superbum, purple-rose flowers, free flowering .....	1 1/4 oz.	1 1/2 oz.	1 oz.
	\$ .25	\$ .50	\$1.00

## MONARDA

Didyma, Cambridge Scarlet, dark scarlet, .....	1/32 oz.	1/16 oz.	1/8 oz.
	\$ .75	\$1.50	\$3.00

### NEPETA

<i>Mussinii Superba</i> , (Cat Mint,) dark blue, pretty for borders .....	1/32oz. \$ .50	1/16oz. \$1.00	1/8oz. \$2.00
---	-------------------	-------------------	------------------

### OENOTHERA

<i>Missouriensis</i> (macrocarpa,) large golden-yellow, flowers on trailing stems, fine for rock-gardens .....	1/8 oz. \$ .75	1/8 oz. \$1.50	1/4 oz. \$2.75
--	-------------------	-------------------	-------------------

### PAEONIA

<i>Albiflora</i> , finest early-flowering single varieties mixed .....	1/4 oz. \$ .60	1/2 oz. \$1.20	1 oz. \$2.25
--	-------------------	-------------------	-----------------

### PAPAVER

<i>Orientele</i> (Oriental or Eastern Poppy,) dark red .....	1/8 oz. \$ .30	1/4 oz. \$ .60	1 oz. \$2.25
" <i>Goliath</i> , (new) enormous-sized flowers, dark red .....	.35	.70	2.50
" <i>Princess Victoria</i> , magnificent, salmon-pink .....	.60	1.20	4.50
<i>Nudicaule</i> (Iceland Poppy,) yellow .....	.30	.60	2.25
" <i>Aurantiacum</i> , orange-scarlet .....	.30	.60	2.25

### PENTSTEMON

<i>Gentianoides, Grandiflorus</i> , large flowering, finest mixed .....	1/8 oz. \$ .60	1/4 oz. \$1.20	1 oz. \$4.50
<i>Gentianoides, Giganteus</i> , new giant flowering mixed .....	\$1.00	2.00	7.50
<i>Arizonica</i> , purplish-flowers, dwarf .....	.75	1.50	5.00
<i>Pygmaeus</i> , blue .....	.60	1.20	4.50

### PHLOX

<i>Decussata Newest and Choicest</i> mixed .....	1/8 oz. \$ .75	1/4 oz. \$1.50	1 oz. \$5.00
<i>Decussata Dwarf Newest and Choicest</i> mixed .....	1.25	2.50	9.00

### PHYSALIS

<i>Francheti</i> (Japanese Lantern Plant,) large orange-red fruits .....	1/4 oz. \$ .40	1/2 oz. \$ .80	1 oz. \$1.50
--	-------------------	-------------------	-----------------

### PHYTOLACCA

<i>Kaempferi</i> (acinosa,) with panicles of black berries .....	1/4 oz. \$ .15	1/2 oz. \$ .30	1 oz. \$ .50
--	-------------------	-------------------	-----------------

### PHYSOSTEGIA (See Dracocephalum)

### PLATYCODON

<i>Mariesii</i> , dwarf, large flowering, blue .....	1/8 oz. \$ .75	1/4 oz. \$1.50	1 oz. \$5.50
<i>Mariesii fl. albo</i> , dwarf, large flowering, white .....	.75	1.50	5.50

### POLEMONIUM

<i>Coeruleum, Prima Donna</i> , dwarf, delicate blue .....	1/4 oz. \$ .30	1/2 oz. \$ .60	1 oz. \$1.00
<i>Richardsonii</i> , sky-blue with yellow eye, early dwarf .....	.30	.60	1.00
<i>Reptans</i> , light blue, 12 ins. high .....	1/4 oz. \$1.00	1/4 oz. \$2.00	1 oz. \$7.00

### POTENTILLA

<i>Calabra</i> , yellow, for rockeries and borders .....	1/4 oz. \$ .40	1/2 oz. \$ .80	1 oz. \$1.50
<i>Formosa (nepalensis)</i> , rose w. dark center, dwarf .....	.60	1.20	2.25
<i>MacNabiana</i> , dark brown, pretty .....	.60	1.20	2.25
<i>Nepalensis, Miss Willmott</i> , bright carmine, dwarf .....	.80	1.60	3.00
<i>Pyrenaica</i> , canary-yellow .....	.60	1.20	2.25

## PRIMULA

<i>Auricula</i> , splendid large-flowered varieties mixed .....	½ oz.	¼ oz.	¼ oz.
<i>Beesiana</i> , brilliant velvety-purple with large yellow eye, very rich flowering .....	\$ .75	\$1.50	\$2.75
<i>Bullesiana Hybrida</i> , new hybrids of rose, orange, carmine, light and dark blue ....	.75	1.50	2.75
	.75	1.50	2.75
<i>Cashmeriana</i> (Kashmir Primrose) <b>Ruby</b> , early, red-violet .....	1/64oz.	1/32oz.	1/16oz.
<i>Denticulata</i> , very early, bright lilac .....	\$1.50	\$3.00	\$6.00
<i>Farinosa</i> (Bird's Eye Primrose,) rose, pretty for rockeries and pots .....	.75	1.50	2.75
<i>Floribunda Grandiflora</i> , large flowered yellow, splendid winter-bloomer .....	.80	1.60	3.00
<i>Japonica</i> , purple violet .....	¾ oz.	¼ oz.	¼ oz.
" <i>Atrosanguinea</i> , dark blood red .....	\$ .75	\$1.50	\$2.75
" <i>Carminea</i> , carmine with dark center .....	.75	1.50	2.75
" <i>Finest Mixed</i> .....	.60	1.20	2.25
<i>Officinalis</i> (Yellow Cowslip) sweet scented .....	.50	1.00	1.75
<i>Veris (elatior)</i> Finest Mixed .....	.50	1.00	1.75
<i>Vulgaris</i> , yellow .....	.50	1.00	1.75
<i>Veitchi</i> , rosy-purple .....	1/64oz.	1/32oz.	1/16oz.
	\$1.00	\$2.00	\$3.50
	100	500	1000
<i>Veris acaulis coerulea</i> , beautiful, dwarf, blue .....	seeds	seeds	seeds
<i>Sieboldi</i> ( <i>cortusoides amoena grandiflora</i> .) beautiful large flowered varieties mixed .....	\$1.50	\$7.00	\$12.00
	1.00	4.50	8.00

## PYRETHRUM (Painted Daisy)

<i>Roseum</i> , rose .....	¼ oz.	¼ oz.	1 oz.
" <i>Altrosanguineum</i> , deep blood red, splendid .....	\$ .65	\$1.25	\$4.50
" <i>Hybridum Comet-Flowered</i> , single and double with twisted petals, finest mixed .....	1.00	2.00	7.50
" <i>Finest Mixed</i> .....	1.00	2.00	7.50
	.50	1.00	3.50

## RANUNCULUS

<i>Asiaticus Superbissimus</i> , finest mixed, pretty colors .....	¼ oz.	¼ oz.	1 oz.
	\$ .30	\$ .60	\$1.00

## RUDBECKIA

<i>Newmanii</i> ( <i>speciosa</i> .) orange-yellow, fine for cutting .....	¼ oz.	¼ oz.	1 oz.
	\$ .60	\$1.20	\$4.00
<i>Bicolor Superba</i> , golden yellow with dark spots .....	¼ oz.	¼ oz.	1 oz.
	\$ .20	\$ .40	\$ .75

## SALVIA

<i>Farinacea</i> , violet-blue, very beautiful .....	¼ oz.	¼ oz.	1 oz.
<i>Patens</i> , navy-blue, pretty .....	\$ .60	\$1.20	\$4.00
	1.00	2.00	7.50

## SAPONARIA

<i>Ocymoides</i> , (Rock Soap wort,) lovely pinkish-rose .....	¼ oz.	¼ oz.	1 oz.
	\$ .30	\$ .60	\$1.00

## SCABIOSA (Pincushion)

<i>Caucasia</i> , pale blue, fringed, pretty cut-flower .....	¼ oz.	¼ oz.	1 oz.
<i>Japonica</i> , lilac, beautiful .....	\$1.00	\$2.00	\$7.50
<i>Columbaria</i> ( <i>Anthemifolia</i> ) pink, a hardy, low growing perennial with fine, light-green foliage, some of the flowers measuring from 2 to 2½ inches across with short, compact petals, borne on long, slender but strong stems .....	.15	.30	1.00
	1.00	2.00	7.50

## SAXIFRAGA

	1/128oz.	1/64oz.	1/32oz.
Caespitosa, for verdure, white .....	\$ .50	\$1.00	\$1.75
Cordifolia, flowers large, rose .....	.75	1.50	2.75
Cordifolia Splendens, beautiful rose flowers .....	.75	1.50	2.75
Cotyledon Pyramidalis (Lady's Cushion,) large flowered pure white .....	.50	1.00	1.75
Decipiens Grandiflora, large flowered, white .....	.50	1.00	1.75
Hybrida, Carpet of Blossoms, brilliant carmine .....	.60	1.20	2.00
"    Purple Cloak, carmine-rose w. purple shade .....	.60	1.20	2.00
"    Splendens, large flowered, shining dark carmine .....	.75	1.50	2.75
"    Queen of the Carpets, dark carmine .....	.60	1.20	2.00
Grandiflora Villosa, white .....	.50	1.00	1.75
Hypnoides, white 6 ins. ....	.60	1.20	2.00
Lingulata Leichtlinii, bright red, extra .....	.75	1.50	2.75
Rhei Superba, superb, rose .....	.50	1.00	1.75
	.500		1000
	seeds		seeds
Sarmentosa (Aaron's Beard, Creeping Sailor,) white, very useful for suspended baskets .....	\$1.50		\$2.75

## SEDUM

	1/128oz.	1/64oz.	1/32oz.
Acre, dwarf, the well-known yellow stone-crop .....	\$ .50	\$1.00	\$1.50
Aizoon, yellow with brown .....	.50	1.00	1.50
Ewersii, dark rose, large-leaved .....	.50	1.00	1.50
Anglicum, white with peach-rose .....	.75	1.50	2.50
Ibericum, white .....	.50	1.00	1.50
Maximum, yellow .....	.25	.50	1.00
Maximowiczii, free-flowering, yellow .....	.50	1.00	1.50
Middendorfi, with large foliage and yellow flowers .....	.50	1.00	1.50
Purpurascens, with large dark foliage, purple flowers .....	.50	1.00	1.50
Spurium (stoloniferum,) pink, pretty .....	.50	1.00	1.50
Spurium coccineum, (atroroseum splendens) brilliant deep rose .....	.60	1.20	2.00
Wallichianum, yellow, free-flowering .....	.25	.50	1.00
Finest Mixed .....	.50	1.00	1.50

## SEMPERVIVUM

Latest Novelties, from the Canary Islands.

	1/128oz.	1/64oz.	1/32oz.
Castello-Paiyae, .....	\$1.00	\$2.00	\$3.50
Ciliatum .....	1.25	2.50	4.50
Decorum .....	1.25	2.50	4.50
Dichotomum .....	.75	1.50	2.50
Gochiaie, useful f. hanging baskets, light rose flowers, dark purple foliage .....	2.00	4.00	7.00
Haworthii .....	1.25	2.50	4.50
Hierrense .....	1.50	3.00	5.00
Hierrense Canariense .....	1.25	2.50	4.50
Holochrysum .....	1.25	2.50	4.50
Lindleyi, golden yellow flowers, very small rosettes .....	2.00	4.00	7.00
Percarneau, dark rose flowers; leaves bordered red .....	2.00	4.00	7.00
Urbicum .....	1.00	2.00	3.50
Valverdense Hybridum .....	1.50	3.00	5.00
Finest Mixed .....	1.00	2.00	3.50

## SILENE

	1/8oz.	1/4oz.	1 oz.
Schafta, bright rose flowers, very beautiful rock-garden plant .....	\$ .75	\$1.50	\$5.50

## SOLIDAGO (Golden Rod)

	1/8oz.	1/4oz.	1 oz.
Canadensis, golden-yellow, beautiful .....	\$ .40	\$ .80	\$2.75
Spectabilis, golden-yellow, fragrant .....	.50	1.00	3.50
Virgo-aurea alpestris (Alpine Golden Rod), golden-yellow .....	.25	.50	1.75

**SPERGULA**

<i>Pilifera</i> , a hardy evergreen for rock-work .....	1/2 oz. \$ .75	1/4 oz. \$1.50	1/8 oz. \$2.75
---	----------------	----------------	----------------

**STACHYS**

<i>Alpina</i> (Alpine Hedge Nettle) dark rose flowers, white leaves .....	1/4 oz. \$ .25	1/2 oz. \$ .50	1 oz. \$1.00
---	----------------	----------------	--------------

**STATICE (Sea Lavender)**

<i>Brassicaefolia</i> , purple-violet .....	1/8 oz. \$ .50	1/4 oz. \$1.00	1 oz. \$3.75
<i>Fruiticans</i> , blue, a pretty new species from <b>Teneriffe</b> .....	.60	1.20	4.00
<i>Latifolia</i> , blue, fine for bouquets .....	.60	1.20	4.00
<i>Macrophylla</i> , large leaved, blue, a species from <b>Teneriffe</b> .....	.60	1.20	4.00
<i>Tartarica</i> , white, best for dying .....	.40	.80	3.00

**STELLARIA**

<i>Graminea aurea</i> , white, foliage yellowish, fine rock-garden plant .....	1/8 oz. \$ .75	1/4 oz. \$1.50	1 oz. \$5.50
--	----------------	----------------	--------------

**STENACTIS**

<i>Speciosa</i> , blue, fine cut-flower .....	1/8 oz. \$ .25	1/4 oz. \$ .50	1 oz. \$1.75
---	----------------	----------------	--------------

**STOKESIA (Stokes Aster)**

<i>Cyanea</i> , flowers blue, like a giant cornflower, pretty .....	1/8 oz. \$ .75	1/4 oz. \$1.50	1 oz. \$5.00
---	----------------	----------------	--------------

**TRITOMA (Kniphofia)**

<i>Uvaria Grandiflora</i> , flowers large, coral-red, fading to orange, very effective .....	1/8 oz. \$1.00	1/4 oz. \$2.00	1 oz. \$7.00
<i>Tuckii</i> , (Mary Queen) rose with creamy yellow .....	.30	.60	2.00
<i>Hybrida Express</i> , very early flowering, magnificent .....	.25	.50	1.75

**THALICTRUM**

<i>Adiantifolium</i> , pretty, fern-leaved .....	1/8 oz. \$1.00	1/4 oz. \$2.00	1 oz. \$7.00
<i>Aquilegifolium</i> , (Feathered or Tufted Columbine) lilac-rose flowers .....	.50	1.00	3.75
<i>Dipterocarpum</i> , lilac flowers, pretty cut-flower .....	.75	1.50	5.50



Trollius "Orange Ball"

**TROLLIUS**

Earliest of All, golden yellow flowers.  
 Orange Ball, large flowering, orange flowers.  
 Ledebouri, dark orange flowers, very pretty.

1/32 oz. \$ .75	1/16 oz. \$1.50	1/8 oz. \$2.75
-----------------	-----------------	----------------

**TUNICA**

*Saxifraga*, (*Gypsophila glabrata*), whitish-rose, dwarf, fine for edgings or rockwork.

1/8 oz. \$ .25	1/4 oz. \$ .50	1 oz. \$1.50
----------------	----------------	--------------

**VALERIANA (Garden Heliotrope)**

*Alba*, white, free-flowering, fine f. bouquets

1/8 oz. \$ .20	1/4 oz. \$ .40	1 oz. \$1.50
----------------	----------------	--------------

*Officinalis*, rose-tinted white flowers, sweet scented

1/8 oz. \$ .30	1/4 oz. \$ .60	1 oz. \$2.25
----------------	----------------	--------------

## VERBASCUM

Harkness, new species, sulphur-yellow flowers .....	¼ oz. \$ .30	½ oz. \$ .60	1 oz. \$1.00
---	-----------------	-----------------	-----------------

## VERONICA (Speedwell)

Amethystina, dwarf, brilliant blue .....	¼ oz. \$ .50	¼ oz. \$1.00	1 oz. \$3.50
Incana, ageratum-blue, white foliage .....	.75	1.50	5.00
Longifolia, blue .....	.30	.60	2.00
Spicata, blue colors .....	.50	1.00	3.50
Repens, dwarf, early flowering, white, fine rock-garden plant .....	¾ oz. \$ .50	⅞ oz. \$1.00	⅞ oz. \$2.00
Elegantissima, rose, beautiful .....	1.00	2.00	3.75

## VIOLA CORNUTA

Admirabilis, 3 and 5 blotched hybrids in beautiful mixture, extra for bedding .....	¼ oz. \$ .50	¼ oz. \$1.00	1 oz. \$3.50
Admiration, deep blue, very large flowering .....	.50	1.00	3.50
Black Prince .....	.50	1.00	3.50
Firmament, beautiful sky-blue .....	.50	1.00	3.50
Iona, purple-violet .....	.50	1.00	3.50
Lord Beaconsfield, half dark violet, half white .....	.50	1.00	3.50
Lutea Splendens, (grandiflora,) golden-yellow .....	.50	1.00	3.50
Purple King .....	.50	1.00	3.50
Rose Queen, exceedingly free and long flowering, large flowered, rose .....	.80	1.60	6.00
Rosea-Lilacina, rosy-lilac large flowered, extra .....	.80	1.60	6.00
Papilio, blue and white, free-flowering .....	.50	1.00	3.50
Sulphurea, large flowered, sulphur-yellow .....	.75	1.50	5.50
Thuringia, flowers dark blue with beautifully contrasting center. While the lower petals are more clear blue, the upper one is deep violet-purple. ....	.50	1.00	3.50
Finest mixed from named sorts .....	.40	.80	3.00
Hansa, deep violet-blue, free and long flowering .....	⅞ oz. \$1.00	⅞ oz. \$2.00	⅞ oz. \$3.75
G. Wermig, dark blue, extra early and exceedingly free flowering, long-stemmed .....	1.50	3.00	6.00
W. H Woodgate, a great improvement on the well-known G. Wermig. Very rich and perpetual flowering. Pretty dark blue flowers. The latest and best in Violas .....	1.75	3.50	6.50

## WAHLENBERGIA

Grandiflora, Blue, very large flowering .....	¼ oz. \$ .50	¼ oz. \$1.00	1 oz. \$3.50
"    White, .....	.60	1.20	4.50
"    Nana (Mariesil,) dwarf, dark blue .....	.75	1.50	5.50
"    "    "    Alba, dwarf, white .....	.75	1.50	5.50

## YUCCA

Aloifolia (Adams Needle) .....	¼ oz. \$ .25	¼ oz. \$ .50	1 oz. \$1.50
"    fol. variegatis, .....	.25	.50	1.50
"    quadricolor .....	.25	.50	1.50
"    tricolor .....	.25	.50	1.50
Whipplei .....	.35	.70	2.50
Filamentosa (Silk Grass) yellowish-white .....	.30	.60	2.00

## AMPELOPSIS

Veitchii (Boston Ivy) .....	¼ lb. \$1.50	¼ lb. \$3.00	½ lb. \$5.50
-----------------------------	-----------------	-----------------	-----------------

# CONIFERS { EVERGREENS }

	1/4 lb.	1/2 lb.	1 lb.
<b>Abies (Fir)</b>			
Amabilis (Purple Fir) .....	\$2.00	\$4.00	\$15.00
Balsamea, (Balsam Fir) .....	2.00	4.00	15.00
Brachyphylla, (Nikko Fir) .....	1.00	2.00	7.00
Cephalonica, (Greek Fir) .....	.75	1.50	5.00
Concolor, (White Fir) .....	1.00	2.00	7.00
Grandis, (Great Silver Fir) .....	2.00	4.00	15.00
Nordmanniana, (Nordmann Fir) .....	.75	1.50	5.00
Pectinata (European Silver Fir) .....	.50	1.00	3.50
Veitchii (Veitch's Fir) .....	1.00	2.00	7.00
<b>Cedrus (Cedar)</b>			
Atlantica, (Atlas Cedar) .....	1.00	2.00	7.00
Deodora (Himalaya Cedar) .....	1.00	2.00	7.00
<b>Chamaecyparis (Cypress)</b>			
Lawsoniana (Lawson's Cypress) .....	.75	1.50	5.00
Obtusa (Hinoki Cypress) .....	.75	1.50	5.00
Pisifera (Sawara Cypress) .....	.75	1.50	5.00
<b>Cupressus (True Cypress)</b>			
Funebris (Mourning C.) .....	.75	1.50	5.00
Glabra (Smooth C.) .....	.75	1.50	5.00
Sempervirens (Italian C. domestic) .....	.50	1.00	3.00
"    fastigiata pyramidalis .....	.50	1.00	3.00
"    horizontalis .....	.50	1.00	3.00
<b>Juniperus (Juniper)</b>			
Chinensis (Chinese J.) .....	.50	1.00	3.25
Communis (Common J.) .....	.50	1.00	3.00
Sabina (Spreading J.) .....	.50	1.00	3.25
Virginiana (Red Cedar) .....	.50	1.00	3.25
<b>Larix (Larch)</b>			
Europaea (European Larch) .....	.50	1.00	3.25
Leptolepis (Japanese Larch) .....	1.50	3.00	10.00
<b>Picea (Spruce)</b>			
Alba (canadensis) (White Spruce) .....	.75	1.50	5.00
Engelmannii (Engelmann S.) .....	2.75	5.50	18.50
Excelsa (Norway S.) .....	.50	1.00	3.00
Orientalis .....	2.50	5.00	18.00
Pungens (Blue S.) .....	2.00	4.00	15.00
Pungens glauca .....	2.50	5.00	18.00
<b>Pinus (Pine)</b>			
Banksiana (Jack P.) .....	.75	1.50	5.00
Cembra (Swiss Stone P.) .....	.50	1.00	3.00
Excelsa .....	.50	1.00	3.00
Lambertiana (Sugar P.) .....	1.00	2.00	7.00
Montana (Swiss Mountain P.) .....	.75	1.50	5.00
Mughus (Mugho P.) .....	.75	1.50	5.00
Nigra (Austrian P.) .....	.50	1.00	3.00
Jeffreyi (Jeffrey's P.) .....	1.00	2.00	7.00
Ponderosa (Western Yellow P.) .....	1.25	2.50	9.00
Sylvestris (Scotch P.) .....	1.00	2.00	7.00
Strobus (White P.) .....	.75	1.50	5.00
<b>Sciadopitys</b>			
Verticillata (Umbrella Pine) .....	1.50	3.00	10.00
<b>Thuja (Arborvitae)</b>			
Gigantea (Giant AV) .....	2.00	4.00	15.00
Occidentalis (American AV) .....	1.00	2.00	7.00
Orientalis Aurea (Golden O. AV.) .....	1.00	2.00	7.00
"    Compacta (Compact AV) .....	1.00	2.00	7.00
"    Pyramidalis (Pyramidal O. AV) .....	1.00	2.00	7.00
Orientalis (O. AV) .....	1.00	2.00	7.00
<b>Tsuga (Hemlock)</b>			
Canadensis (Canada H.) .....	2.50	5.00	18.00

# VEGETABLE SEED

## BEET

	¼lb.	¼lb.	1 lb.
Long Dark Blood Red .....	\$ .15	\$ .25	\$ .80
Extra Early Egyptian .....	.15	.25	.80
Round Dark Blood Red .....	.15	.25	.80

## BRUSSELS SPROUTS

	1 oz.	¼lb.	1 lb.
Improved Dwarf, moderately early .....	\$ .15	\$ .50	\$1.75
Hercules, semi-dwarf .....	.15	.50	1.75

## WHITE CABBAGE

	1 oz.	¼lb.	1 lb.
Copenhagen Market, earliest round variety .....	\$ .30	\$1.00	\$3.00
Early Jersey Wakefield .....	.30	1.00	3.00
Large Flat Brunswick, extra fine .....	.20	.60	2.00
Large Flat Magdeburg (Sauerkraut) .....	.20	.60	2.00

## RED CABBAGE

Early Blood Red Berlin, heads solid .....	\$ .20	\$1.00	\$2.00
Giant Zittau, heads very large, deep blood red .....	.25	.75	2.25

## SAVOY CABBAGE

Bonn Advent, yellowish, green, best for winter planting .....	\$ .20	\$ .60	\$2.00
Earliest Dwarf Ulm, extra fine, green curled .....	.15	.50	1.50

## CAULIFLOWER

	¼ oz.	½ oz.	1 oz.
Extra Selected Early Dwarf Erfurt, the finest strain .....	\$ .60	\$1.00	\$1.75
Dry Weather .....	.60	1.00	1.75
Early Large Erfurt, best for late .....	.30	.50	.90
Veitch's Autumn Giant, a large vigorous, late variety .....	.25	.40	.75
Algiers Giant, very large heads, extra fine .....	.25	.40	.75

## CELERY

	½ oz.	1 oz.	¼ lb.
Easy Blanching .....	\$ .25	\$ .45	\$1.50
Emperor, or Fordhook .....	.20	.40	1.25
Golden Plum, or Wonderful, a very desirable sort .....	.50	.90	3.00
Golden Self Blanching, dwarf, the finest early Celery .....	.30	.60	2.00
Improved White Plume, very early .....	.20	.35	1.00
Pink Plume, quite identical with White Plume .....	.20	.35	1.00
Winter Queen .....	.20	.35	1.00

## CELERIAC (Turnip-Rooted Celery)

	½ oz.	1 oz.	¼ lb.
Large Smooth Prague .....	\$ .10	\$ .20	\$ .60
Large Erfurt, short top, smooth .....	.10	.20	.60
Apple-Shaped .....	.10	.20	.60

## CUCUMBER

	1 oz.	¼ lb.	1 lb.
German Conqueror, fruits long, slender, dark green .....	\$ .30	\$1.00	\$3.00
French Cluster, short green fruits .....	.15	.50	1.50
Extra Early Russian Cluster .....	.15	.40	1.25
Middle Sized Green Erfurt Improved .....	.20	.50	1.50

## EGG PLANT

	1/2 oz.	1 oz.	1/4 lb.
Black Beauty, extra .....	\$ .25	\$ .50	\$1.50
New York Improved Purple .....	.25	.50	1.50

## KALE OR BORECOLE

	1 oz.	1/4 lb.	1 lb.
Dwarf Curled Scotch .....	\$ .10	\$ .30	\$1.00
Dwarf Curled Siberian (German Greens) .....	.10	.25	.80

## KOHL RABI

	1 oz.	1/4 lb.	1 lb.
Earliest Green Dreienbrunnen, extra fine .....	\$ .20	\$ .50	\$1.75
Early Purple Vienna .....	.20	.60	2.00
Large Green, or White .....	.15	.45	1.50

## LETTUCE

	1 oz.	1/4 lb.	1 lb.
Grand Rapids, best loose-leaf variety for forcing .....	\$ .20	\$ .50	\$1.75
Large Yellow Dresden, white-seeded .....	.20	.50	1.75
May King, extremely early, compact heading variety .....	.15	.45	1.25

## PEPPER

	1/2 oz.	1 oz.	1/4 lb.
Chinese Giant, extra large .....	\$ .40	\$ .75	\$2.25
Harries' Earliest, similar to Bull Nose .....	.30	.60	2.00
Oshkosh, mild and exceptionally sweet .....	.50	.90	3.00
Red Chili, very hot, used for pepper sauce .....	.25	.50	1.50
Sweet Mountain .....	.25	.40	1.40

## RADISH

	1 oz.	1/4 lb.	1 lb.
Express, round shaped, earliest bright scarlet .....	\$ .10	\$ .30	\$1.00
Non Plus Ultra, or Fireball, best for forcing .....	.10	.30	1.00
Early Scarlet Turnip, very quick grower .....	.10	.30	1.00
Crimson Giant .....	.10	.30	1.00
Icicle, early, large .....	.10	.30	1.00

## TOMATO

	1/2 oz.	1 oz.	1/4 lb.
Bonny Best, medium size, early .....	\$ .25	\$ .40	\$1.25
Chalk's Jewel, fine early variety .....	.25	.40	1.25
Crimson Cushion (Beefsteak) .....	.35	.65	2.25
Dwarf Stone, medium size, late .....	.30	.50	1.50
Earliana, the earliest and best of the earliest .....	.25	.40	1.25
Greater Baltimore, of the Matchless type .....	.25	.40	1.25
John Baer, very early .....	.25	.40	1.25
Matchless, makes a good canning variety .....	.25	.40	1.25
Ponderosa, extra early .....	.35	.65	2.25
Red Head, as early as Chalk's Jewel .....	.30	.60	2.00
Royal Purple, deep pink color .....	.25	.40	1.25
Stone, large .....	.20	.35	1.10
Trucker's Favorite, a popular purple fruited sort .....	.35	.65	2.00
Yellow Cherry .....	.30	.55	2.00

## HERBS

	1/4 oz.	1/2 oz.	1 oz.
Caraway, Dill, Lavender, Rosemary, .....			
Sage, Tarragon (Russian) Wormwood, .....	\$ .15	\$ .30	\$ .50

## SEASONABLE GREENHOUSE PLANTS

### ARALIA

	Per 100
Sieboldi, 2¼ inch .....	\$10.00
4-inch .....	\$25.00

### ASPARAGUS

	Per 100	Per 1000
<b>Plumosus Nanus</b> , 2¼ inch .....	\$5.00	\$45.00
3-inch .....	8.00	75.00
4-inch .....	18.00	170.00
<b>Sprengerii</b> , 2¼-inch .....	4.00	35.00
3-inch .....	7.00	65.00
4-inch .....	16.00	150.00

### BEGONIA

	Per 100	Per 1000
<b>Glow, Glory of Erfurt, Fire Sea, Radio, Zauberin, Luminosa, Prima Donna</b>		
Ready For 2¼-inch .....	\$3.50	\$30.00
In 2¼-inch .....	5.00	45.00
3-inch .....	8.00	75.00

### BOXWOOD

16-inch (ball-shaped) .....	\$6.00 each
18-inch (ball-shaped) .....	6.50 "
20-inch (ball-shaped) .....	7.50 "
30-inch (Pyramids) .....	8.00 "
34-inch (Pyramids) .....	10.00 "

### CALCEOLARIA

	Per 100	Per 1000
<b>Strain Kelway</b> , 2¼-inch .....	\$12.00	\$110.00
<b>Hybrida Grandiflora</b> , 2¼-inch .....	12.00	110.00
<b>Hybrida Grandiflora Nana Compacta</b> , 2¼-inch .....	15.00	145.00
<b>Rugosa (small-flowered)</b> , 2¼-inch .....	15.00	145.00

### CINERARIA

	Per 100	Per 1000
<b>Multiflora Nana, Kenner's Ideal, Berlin Market, Hybr. Grandifl. Maxima, Multifl. Grandifl. Maxima, Weissensee with white eye</b>		
Ready for 2¼-inch (June and later) .....	\$4.00	\$35.00
In 2¼-inch (July and later) .....	6.00	30.00

### CRASSULA ARBORESCENS

	Per 100	Per 1000
2¼-inch .....	\$10.00	\$90.00
3-inch .....	15.00	

### DRACAENA INDIVISA

	Per 100	Per 1000
<b>Strong, transplanted</b> .....	\$3.00	\$25.00
2¼-inch .....	5.00	45.00
3-inch .....	10.00	90.00
5-inch .....	35.00	325.00



**CHRISTMAS CACTUS**



**CYCLAMEN**

**CHRISTMAS CACTUS (Epiphyllum)**

Grafted Stock in 4, 5 and 6 inch ..... each from \$ .75 to \$3.00

**CYCLAMEN**

Separate colors and mixed

	Per 100	Per 1000
Ready for 2 1/4 inch (January, February, March)		
3-5 leaves .....	\$6.00	\$ 55.00
5-8 leaves .....	8.00	75.00
In 2 1/4-inch (March and later) .....	12.00	110.00
3-inch (May, June and later) .....	15.00	140.00
4-inch (July and later) .....	25.00	225.00
4-inch, extra strong .....	30.00	275.00

**ENGLISH IVY**

	Per 100	Per 1000
Small-leaved, 2 1/4-inch .....	\$ 6.00	\$ 55.00
4-inch .....	25.00	
Large -leaved, 2 1/4-inch .....	5.00	45.00
4-inch .....	25.00	
6-inch .....	75.00	

**PRIMULA OBCONICA**

Berlin Special	Mueller-Mohnstein's	Flame of Love
Aalsmeer Rose	Hermann Fassbender	Schmidt's Giant
Star v Jenfield	Mayer's Sanguinea	Zeppelin,
		Pearl of Lower Rhine

	Per 100	Per 1000
Ready for 2 1/4-inch .....	\$ 4.00	\$ 35.00
In 2 1/4-inch .....	6.00	55.00
3-inch .....	10.00	90.00
4-inch .....	20.00	175.00

**PRIMULA MALACOIDES**

	Per 100	Per 1000
<b>Carminea</b> , carmine-red flowers		
Ready for 2 1/4 inch (September and later) .....	\$ 5.00	\$ 45.00
In 2 1/4 inch .....	7.50	70.00

**PRIMULA KEWENSIS (Yellow)**

Ready for 2 1/4-inch (September and later) .....	Per 100	Per 1000
In 2 1/4-inch .....	\$ 3.50	\$ 30.00
	4.50	40.00

**HARDY PRIMULAS**

Yellow and Mixed Colors, 2 1/4 inch .....	Per 100	Per 1000
	\$ 7.50	\$ 70.00



**ODONTOSPERMUM SERICEUM**

A novelty from the Canary Islands

(For description see page 1)

2 1/4-inch .....	\$ 30.00	per 100
4-inch .....	60.00	per 100
5-inch .....	75.00	per 100
	25 at 100 rate	
6-inch .....	20.00	per doz.

**PANDANUS VEITCHII**

3-inch .....	\$ .50	each
4-inch .....	.75	each
5-inch .....	1.25	each
6-inch .....	1.50	each
7-inch .....	2.50	each
8-inch .....	3.50	each

**SANSEVIERIA LAURENTI (Striped)**

2—2 1/2 leaves .....	\$ .50	each
3—3 1/2 leaves .....	.60	each
4—4 1/2 leaves .....	.70	each
5—6 leaves .....	.80	each

**SANSEVIERIA ZEYLANICA (Green)**

	Per 100
2 1/4-inch .....	\$ 10.00
4-inch .....	35.00
5-inch .....	50.00

**SEDUM**

12 varieties, 2 1/4-inch .....	Per 100
	\$ 7.50

**SEMPERVIVUM**

12 varieties, 2 1/4-inch .....	Per 100
	\$ 7.50

**STANDARD LANTANAS**

**STANDARD FUCHSIAS**

**STANDARD GERANIUMS**

(1 1/2 to 3 ft. high)  
\$1.00 to \$3.00 each

\$1.00 to \$3.00 each

\$2.00 to \$3.00 each

**VINCA VARIEGATA**

	Per 100
2 1/4-inch .....	\$ 4.50
4-inch .....	20.00
5-inch .....	30.00

# ORIGINAL S. KUNDE & SOHN

DRESDEN, GERMANY

*Florist Knives*

*Nursery Knives*

*and Shears*

**Kunde Knives and Shears** are hand forged from the finest steel and are guaranteed as near PERFECT as tools can be made.

The Knives are known the world over for the wonderful edge they hold—due to the hardness of the steel and tempering, the correct bevel, ebonite or full shaped wood handles, large brass rivets and extra heavy brass linings.

In Shears Kunde originated the double cut principle; the cut coming from both sides is easier and does not require finishing with a knife for proper healing. The large bolt with security plate and the method of closure which does not allow pinching of the hand, are also distinctive features.

You will find these knives and shears to be most satisfactory not only for the way they do their work, but for the way they hold their cutting edges and their long life in continued service.

## SHARPENING OF KNIVES

We recommend a Belgian Oil Stone. Whet circularly towards the edge with the blade flat and maintaining a pressure on the edge without lifting the back. Continue repeatedly on both sides until particles of steel appear on the edge. Remove these by drawing diagonally across the stone very highly, lifting a little the back of the blade.

## BUDDING KNIVES



No. 351. For trees and roses, 8 cm., \$1.50 ea.



No. 31A. For trees and roses, 10cm., Strong brass lined Ebonite handle. \$2.00 ea.



No. 41H. A finely polished budding knife of buffalo horn and brass lining, 10½ cm., \$2.50 ea.



No. 22H. Of buffalo horn and brass lining 10½ cm., \$2.50 ea.



No. 23H. Same material, 10½ cm., \$2.50 ea.



No. 131P. For budding and pruning, 10½ cm., \$3.00 ea.



No. 123M. 10½ cm., \$3.00 ea.

## GRAFTING KNIVES



No. 21A. For camellias, azaleas, etc. Ebonite handle. 10 cm., \$2.00.; 10½ cm., \$2.25 ea.



No. 22A. Blade more pointed. 10½ cm., \$2.00 ea.



No. 23A. For vine, rose and tree grafting. 10 cm., \$2.00 ea.



No. 24C. Curvated extra strong handle, 10½ cm., \$2.25 ea.



No. 66. Pen Knife with stage handle and steel bolster. Very strong, 11cm., \$3.00 ea.

## PRUNING KNIVES



No. 1C. Curvated handle and wider blade 11cm., \$2.25 ea.



No. 1A. Straight flat ebonite handle, thin, blade. 10½ cm., \$2.25 ea.



No. 2E. Wood handle, easily fitting the hand or. Strong brass lining and large rivets. 12 cm., \$2.75 ea.



No. 2G. Straight handshaped handle, narrow blade. For dividing plants, tubers, etc. 11½ cm., \$2.75 ea.



No. 1N. Strong brass lining, wood handle. Covered with brass on end. 12 cm., \$3.75 ea.



No. 2H. Stag handle, iron, lining and steel bolsters 10½ cm., \$4.50 ea.

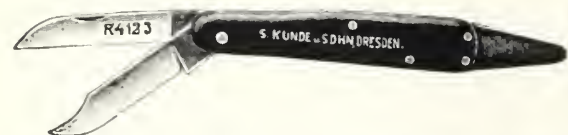

No. 2123R. For budding and pruning. 10 cm., \$3.00 ea.



No. 411R. Ebonit handle and brass lining. For budding and pruning. 10 cm., \$3.00 ea.



No. 3000. A heavy multi-bladed knife. Ebonite covering. 10½ cm., \$4.00 ea.

## NORMAL DOUBLE CUT PRUNING SHEARS

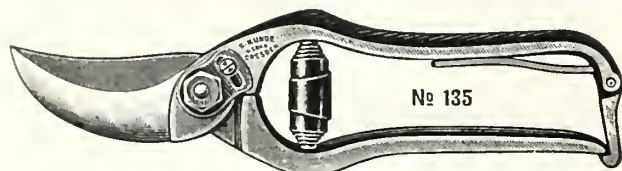

No. 135. Model 1879. Powerful double-edged Pruning Shear for trees and roses. Brass security plate for nut, both edges forged of best crucible steel. 20 cm., \$6.00 ea.

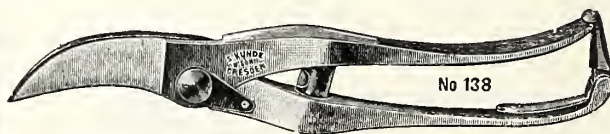

No. 138. Slender points and heavy frame, with draw-cut, obtained by placing bolt off center. Rubber covered handles. 20 cm., \$7.50 ea.

## SINGLE EDGED PRUNING SHEARS

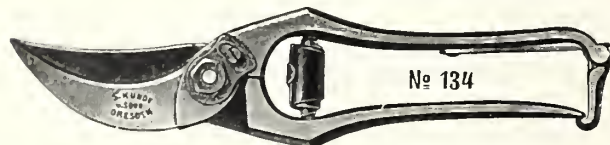

No. 134. Model 1879. A strong moderately priced shear. Brass security plate for nut, both edges forged of best crucible steel. 20 cm., \$5.25 ea.



No. 305. Heavy pressed steel and tempered blade. Hollow, comfortable grips. 22 cm., \$2.00 ea.

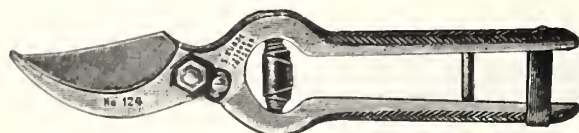

No. 124. Security plate for nut and leather closure. For general use. 20 cm., \$2.50 ea.



No. 126. Heavy frame with wooden coverings. Excellent for winter work. 20 cm., \$2.75 ea.

Prices include free delivery to you. 5% discount allowed on orders for 3 knives or shears and more.

Orders for seeds listed below must reach our office not later than March 15th. Delivery will be made during April, May and June, immediately upon arrival of the new crop.

### ARALIA

	1000 seeds	5000 seeds	10000 seeds
<b>Sieboldi</b> .....	\$2.00	\$8.00	\$14.00
<b>Moseri</b> , a decided improvement on the A. Sieboldi. ....	2.25	9.50	17.50

### ACER

	1 oz.	¼ lb.	½ lb.
<b>Polymorphum atropurpureum</b> (Blood-leaved Japanese Maple) Contains about 70-80% of the Red Maple. Should be planted in spring immediately upon arrival of the new crop. ....	\$2.00	\$7.00	\$12.50

### AZALEA AND RHODODENDRON

	1/16oz.	1/8oz.	¼oz.
<b>Dilatatum</b> , most beautiful hardy Azalea. Reddish-purple flowers. Earliest flowering of all the Azaleas. ....	\$1.00	\$2.00	\$3.50
<b>Rhombicum</b> , small leaves of the above .....	1.00	2.00	3.50
<b>Hinodegiri</b> , brilliant crimson flowers. True .....	1.25	2.50	4.50
	¾ oz.	1½ oz.	3 oz.
<b>Indicum macranthum hybrida</b> , new hybrid hardy Azalea, most superior than any other Azalea. Its colors are over 200 varieties mixed. Single and semi-double flowers. This plant is in evergreen similar to A. Indica, but little small leaf. Flowers in June .....	\$2.00	\$4.00	\$7.00
	1/16oz.	1/8oz.	¼oz.
<b>Kaempferi</b> , (Torch Azalea,) hardy, salmon-red flowers .....	\$ .75	\$1.50	\$2.75
<b>Macrospatum</b> , hardy, pink flowers .....	1.00	2.00	3.75
<b>Mollis</b> , mixed colors .....	.50	1.00	1.75
<b>Mucronulatum</b> , (Genkai Azalea,) beautiful rose flowers .....	.75	1.50	2.75
<b>Obtusum Kurume</b> , its colors are over 200 varieties mixed .....	2.00	4.00	7.00
<b>Serpyllifolium</b> , a rare species, very small flowers, soft pink colors. Smallest leaved than any others .....	2.25	4.50	8.00
<b>Schlippenbachii</b> , hardy Chinese Azalea of pale pink flowers, the shrubs, are about 4-5 feet in length .....	1.00	2.00	3.75
<b>Yedoensis</b> . (Korean Azalea) crimson, double, large flowers .....	.50	1.00	1.75
<b>Rhododendron Keiskei</b> . (Hardy Yellow Rododendron) These new species are more rare and new than any other varieties; narrow long leaves in two or three inches; beautiful yellow flowers, the size is as same as those of the Azalea Hinodegiri, blooming in early spring; many flowers .....	2.00	4.00	7.00
<b>Rhododendron Hymenanthus pentamerum</b> (R. metternich) Japanese Rododendron of the most beautiful pink flowers .....	.75	1.50	2.75



GLOXINIA